OLDEN'S AUCTIONS
31st MAY, AT 1 O'CLOCK.
SUBURBAN RESIDENCE,
WITH POSSESSION.
MUN RD., GLASNEVIN.
999 years at £6 13/4.
two storeys and semi-detached, to cantilever roof, and pretty. It contains two sittingrooms, sliding doors, and fitted with ornate oak mantelpieces, also glazed door room to rear garden; five bed- (porcelain), hot lavatory basin, kitchen, with modern close range, brickwork; scullery (hot supply), supply throughout. is beautifully situated, having front and back and within of the tram terminus. It is built, and is in splendid repair. Dublin) are comparatively low. SHANK, LEECH and DAVIES, Solicitors, 22 Kildare street.

J. HOLDEN,
Auctioneer,
ANDREW STREET, DUBLIN.

31st MAY, AT 1 O'CLOCK.
FAMILY RESIDENCE,
CLEAR POSSESSION.
RTH CIRCULAR ROAD,
With Stabling at Rear.
50 years at £5.
Substantially built Three-storey Red containing two drawingrooms, breakfast room, five bedrooms, bath with hot supply, kitchen with scullery (hot supply), pantry, coal for electric light; fine garden coach-house and stabling, etc.; also P.L.V. £34. The coach-house and at the pre-war rent of 4/- weekly, can obtain possession if desired. built House, situated on the nicest road. Clear possession of the given to the purchaser. BARRETT, Solicitor, 15 South Frederick street.

J. HOLDEN,
Auctioneer,
ANDREW STREET, DUBLIN.

31st MAY, AT 1 O'CLOCK.
BOARDING HOUSE,
GARDINER'S PLACE,
WITH FURNITURE, AS GOING CONCERN.
are held under lease for a term from 1793 at £1 13/4 per annum, subject to an annual rate assessed of Mountjoy square. They the corner of Gardiner's place and street, and overlook Mountjoy expenditure has been made in the premises. The House contains and kitchen. For many years the been used as a boarding house, and used as such, and the purchaser benefit of same. The Furniture and inventory will be Sold with the IN ONE LOT. A. SINNOTT and CO., Solicitors, Enniscorthy.

J. HOLDEN,
Auctioneer,
ANDREW STREET, DUBLIN.

31st MAY, AT 1 O'CLOCK.
MEDIUM-SIZED HOUSE,
CLEAR POSSESSION.
CABRA ROAD.
YEARS, at £5. P.L.V. £20.
2 sittingrooms, 3 bedrooms, supply), kitchen, with close range, light. Tradesman's entrance, also The House has modern red brick situated on the country end of the fine open rere. It is in excellent decorative order. Clear Posses- the buyer. etc., from

J. HOLDEN,
Auctioneer,
ANDREW STREET, DUBLIN.

MORTGAGEE'S SALE.
14th JUNE, 1922.
ROOMS, 2 SAINT ANDREW ST.,
At one o'clock.
LOT 1.
MERRION SQUARE,
House and stabling, etc., at rere, from 1843, at £100 per annum. which comprise a substantial four- over basement, are sublet under 5 years from 1st July, 1921, at annum, tenant paying all rates and profit rent, £100 per annum.
LOT 2.
26 EMERALD TERRACE,
GRAND CANAL STREET.
years from 1873, at £8 for the two well-built two-storey houses, containing, rooms, 3 bedrooms, boarded kitchen, etc.; garden at rere, with out- back entrance. They are let as to two tenants, one at 6/6 per £2 5/6 per month; No. 26 to one 16/10 per month. Total annual
LOT 3.
& 10 NEWGROVE AV.,
SANDYMOUNT.
years from 1849, primarily liable to These are two two-storey houses, Sandymount Green. They are let No. 8 Newgrove avenue at £2 15/6 and No. 10 Newgrove avenue at month. Total annual rental, £78.
LOT 4.
6 EDWARD TERRACE,
BALLYBOUGH ROAD.
years from 1919, primarily liable to These are two-storey houses over contain, each, 8 apartments, yard No. 6 Edward terrace is semi-detached, at the corner of Sackville avenue, entrance at side. They are let as Edward terrace at £2 10 per No. 6 Edward terrace at £2 6/8 per annual rental, £58.
LOT 5.
3, 4, 5 & 6 SACKVILLE GARDENS,
BALLYBOUGH ROAD.
years from 1919, at £24. These houses over basements, and are let Nos. 1, 2, 3, 5, and 6 to monthly No. 4 to a quarterly tenant. Total per annum, £183 12/-. of Sale of above 5 Lots from R. DUNNE, Solicitor, having carriage of Sale, 7 Suffolk street. particulars concerning any of the above had from

J. HOLDEN,
Auctioneer,
ANDREW STREET, DUBLIN.

RIG CASTLE TERRACE,
LAND AVENUE, KINGSTOWN.
MONDAY NEXT, 22nd MAY.
SALE OF HOUSEHOLD FURNITURE AND EFFECTS, comprising:—Erard Piano Seat, 6 Louis French Gilded Tapestry; Easy and Occasional Chairs, Dutch and other Oil Paintings, Engraved Prints; Gilded Mantel Pier Mirrors; Brass Fenders and Brasses, Open Oak Bookcases, Pedestal Antique Mah. Falling-leaf Sofa and Tables, Axminster Room and Stair Rugs, Linoleums, Curtains, Marble Hall Stand, Table, Chairs, and Gong; Clocks, Mah. Pedestal Sideboard, and 12 Dining Chairs, Antique Mah. Pair of Old Sheffield Candelabra, Tea Kettle, Teapot, etc.; Dinner Service and China, Lustres, Gent.'s and 2-door Wardrobes, Chests Tables, Glasses, and Ware; Satin Suite, B. and I. Bedsteads, Spring Mattresses and Bedding, Kitchen Mangle, and Utensils; Lawn Mower, etc. of Sale, 10 till 12. Sale Monday at 12 o'clock. Purchasers to pay Auction Fees.

ADAM & SONS,
Auctioneers and Appraisers,
ROW and 19 STEPHEN'S GREEN.

WOOL SALES.
OPENING AUCTION,
WEDNESDAY, 21st JUNE.
Full particulars on application.
NLY, SONS & CO.

CATTLE AUCTION
THURSDAY. ENTRIES INVITED.
NLY, SONS & CO.,
USHER'S QUAY, DUBLIN.

CONTINUATION OF
ONS AND HOUSES AND
NDS SEE PAGE 11.

RAILWAY ADVERTISEMENTS SEE PAGE 11.

LOX
ZINC WHITE
supersedes White Lead for external or internal ing, and is more economical; it has equal den- and greater covering ity.
in paste or ready to use. particulars on application.
DOCKRELL
SONS and CO., LIMITED
St. George's St., Dublin
5330 (controls 4 lines and private exchange).

published by the IRISH TIMES, LIMITED, Offices, 31 Westmoreland street, in the of St. Mark and City of Dublin, SATURDAY, MAY 20, 1922.

NOT TO BE REMOVED FROM THIS ROOM.
ROYAL DUBLIN SOCIETY 22 MAY 1922

SPECIAL EXTRA

The Irish Times.

PRICE TWOPENCE. DUBLIN, MONDAY, MAY 22, 1922. VOL. LXIV., NO. 20,316.

SPRING CLEANING.
CARPETS
SHAKEN AND CLEANED
(IN OUR OWN WORKS AT LONG LANE).
THE LARGEST AND BEST EQUIPPED CARPET CLEANING WORKS IN IRELAND, FITTED WITH NEWEST AND BEST MACHINERY.
MILLAR & BEATTY, Ltd.,
13 & 14 GRAFTON STREET.

Births, Marriages, and Deaths (which in all cases must be authenticated), 3 lines, 20 words, 2/6; each additional line of 7 words, 8d.

ROLL OF HONOUR.

IN MEMORIAM.

DORAN—In fond and ever-loving memory of darling Richard, First Lieutenant, 3rd Infantry, United States Expeditionary Force, who died 22nd May, 1921, of gas poisoning, contracted in the Argonne Forest, France, dearly-loved youngest son of Mr. and Mrs. Doran, Templenoe House, Kenmare, Kerry. "If we believe that Jesus died and rose again, even so them also which sleep in Jesus will God bring with Him."—Father and Mother.

DORAN—In ever-loving remembrance of dearest Richard (Dick).
"O how sweet it will be in that beautiful land,
So free from all sorrow and pain,
With crowns on our heads and with palms in our hands,
To meet one another again."
Annie and Lang.

BIRTHS.

ATKINSON—May 17, 1922, at Kilmanock, Campile, Co. Wexford, to Mr. and Mrs. J. Morgan Atkinson, a son.

BETBEDER—May 20, 1922, at 195 High st., Stoke Newington, London, to Mr. and Mrs. Betbeder (née Adderley), a daughter.

CARROLL—May 18, 1922, at National Bank House, Rathkeale, the wife of M. A. Carroll, of a son.

GREENING—May 21, 1922, at Denmark House, Lower Leeson st., to Rev. and Mrs. E. W. Greening, a daughter.

RENNISON—May 19, 1922, at Bluebell Cottage, Welshpool, North Wales, the wife of Rev. C. T. Rennison, Killeagh Rectory, Oldcastle, of a daughter.

TRENCH—May 21, 1922, at 89 Lower Baggot st., the wife of J. A. B. Trench, Kilcarberry, Clondalkin, a son.

YOUNG—May 18, 1922, at 89 Lower Baggot st., to Captain and Mrs. Marcus Young, Merton, Macmine, a daughter.

MARRIAGES.

BLACKWELL and SCOTT—April 27, 1922, at Clonoulty Church, by the Rev. J. W. Johnston (uncle of the bride), assisted by the Rev. Canon Pike, Clonoulty, and the Rev. A. Pike, Dundrum, William H., eldest son of the late James Blackwell, Ballinahinch, Newport, Tipperary, to Margaret, fifth daughter of the late Robert Scott and Mrs. Scott, Goolds Cross, Tipperary.

EYRE and HAMILTON—April 29, 1922, at St. Mary's, Haddington rd., by the Rev. J. Hooke, C.C., Basil, second son of Edmund W. and Mrs. Eyre, White Cross, Stillorgan, to Mary, only daughter of Edward and Mrs. Hamilton, Springfield, Totnes.

DEATHS.

ANNOUNCEMENTS received late for insertion in this Column will be found on Page 4.

BEGLEY—May 21, 1922, at Cornageeha, Sligo, Alice, widow of late Andrew Begley. Funeral to Kilross to-morrow (Tuesday) at noon.

BOWEN—May 20, 1922, at the Adelaide Hospital, after a brief illness, George, dearly-beloved husband of Elizabeth Bowen, 2 Enniskerry rd., Phibsborough, and for 47 years on the staff of the Permanent Way, M.G.W. Railway. Deeply mourned by his sorrowing wife and children. "Thy will be done." Funeral from his residence to St. George's Burial Ground to-morrow (Tuesday), 10 a.m. London papers please copy.

CONORAN—May 19, 1922, Patrick Conoran, aged 93, for 45 years the faithful friend and servant of Mrs. Hopkins, of La Vallée, Bray, and of the late William Hopkins.

CUNNINGHAM—May 20, 1922, at 33 Rialto tce., S.C. rd., Dublin, in her 84th year, Mary, relict of the late William Cunningham, of this city. Funeral to St. James's Burial Ground, at 10 o'clock, to-morrow (Tuesday), 23rd instant. No flowers.

DUKE—May 20, 1922, at his residence, 18 Royal tce., West, Kingstown, William Thomas Duke, son of the late Dr. William Alexander Duke, of Lucan. Funeral Service at St. John's Church, Kingstown, 9.30, to-morrow (Tuesday), May 23rd, arriving Mount Jerome Cemetery at 11.5 a.m.

DUNN—May 21, 1922, at Rosslyn Park, Sandymount, Nan, dearly-beloved daughter of Mr. and Mrs. Joseph Dunn. Deeply regretted. R.I.P. Funeral private. No flowers.

FALVEY—May 21, 1922, at his residence, 32 Grosvenor square, Rathmines, Lieutenant-Colonel J. J. Falvey, R.A.M.C., F.R.C.S.I. R.I.P. Funeral private.

FURNISS—May 19, 1922, at her residence, "Millbank," 72 Hollybrook rd., Clontarf, after a long and tedious illness, Elizabeth Florence, dearly-beloved wife of Wilfred Furniss. Deeply and sincerely regretted by her sorrowing husband and family. Funeral to-morrow (Tuesday) to Mount Jerome at 10.30 a.m. English and American papers please copy.
"A light from our home is gone,
The voice we loved is stilled;
A place is vacant in our house
That never can be filled."

HENRY—May 21, 1922, at a Private Nursing Home, Alfred Henry, Solicitor, seventh son of the late Richard Henry, M.D., Clones. Funeral (private) on Wednesday at Mount Jerome, 11.30 a.m.

KINLEY—May 19, 1922, at East Sussex Hospital, Hastings, Muriel Gaussen, second daughter of H. Walsh Kinley, Bloombill, Dungannon. Funeral from Newmills Church on Wednesday at 12 noon.

LANKTREE—May 19, 1922, at his mother's residence, Skyfarm, Oldcastle, Henry, eighth son of the late James Lanktree.

MADIGAN—May 19, 1922, at his residence, Walcomb, Park Drive, Patrick Madigan. R.I.P. Funeral to-day (Monday), 22nd, from the Church, Beechwood av., after the 10 o'clock Mass.

MURPHY—At his residence, Glasson, Athlone, Patrick Murphy, aged 60. Deeply regretted by his sorrowing wife and children and a large circle of friends. R.I.P. Funeral, at 3 o'clock, to-morrow (Tuesday), new time, to Tubberclare.

O'HARA MEASE—May 21, 1922, at his residence, Mount Hybla, Castleknock, Co. Dublin, Charles William O'Hara Mease, Dean of the Chapel Royal, Dublin, Canon of St. Patrick's Cathedral, and Rector of Castleknock, aged 65 years. Funeral at Castleknock Church, Wednesday, at 11 o'clock.

POWER—May 21, 1922, at her residence, 11 Heytesbury st., Bridget, beloved wife of Michael Power. Deeply regretted by her sorrowing husband, sons, and daughters. R.I.P. Funeral from St. Kevin's Church, after 10 o'clock Mass, to-morrow (Tuesday) morning. Australian papers please copy.

RINGLAND—May 21, 1922, quite suddenly, at 40 Murragh rd., Herbert Ringland, beloved son of Mr. and Mrs. Ringland, aged 22 years. "With Christ, which is far better." Funeral to-morrow (Tuesday), 11 a.m., to Mount Jerome. No flowers, by request.

SHORE—May 19, 1922, at The Tiles, Abbeyleix, Queen's Co., William Shore, aged 83. Deeply regretted. "Peace, perfect peace."

SIMMONDS—46 Mountpleasant square, Ranelagh, Dublin, Olivette Doris, dearly-beloved second daughter of John and Isabella Simmonds. "Safe in the arms of Jesus." Funeral to Mount Jerome, at 10 o'clock, to-morrow (Tuesday), 23rd inst.

SMALLMAN—May 21, 1922, at Dublin, Katherine Arabella, widow of Captain J. R. Smallman, late L.N.W. Railway Co., and Bray. "With Christ, which is far better." Funeral to Mount Jerome to-morrow (Tuesday) at 11.30 o'clock. English and Australian papers please copy.

SPENCER—May 18, 1922, at 18 Reuben st., Dublin, Annie Georgina Victoria, the darling elder daughter of George and Emily Spencer, aged 2 years. Funeral took place at Mount Jerome on 20th inst.

STANLEY—May 19, 1922, at Mulladry House, Portadown, Rachel, widow of the late Joseph Stanley. Funeral to-day (Monday), at 2 o'clock, to the family burying ground, St. Saviour's.

VEREKER—May 18, 1922, at 31 Wellington place, William E. Vereker, third son of the late Amos M. Vereker. Funeral took place on Saturday.

IN MEMORIAM.

COWLE—In fondest memory of dear John, who died 22nd May, 1919. "And there shall be no more death."

COWLE—In fond remembrance of dear John, who passed away May 22nd, 1919. "Severed only till He come."

DOWDALL—In loving memory of the late Quartermaster-Sergeant W. Dowdall, 2nd Battalion R.M. Fusiliers, who died, at Tidworth, May 21st, 1910. "Blessed are the dead which die in the Lord."

MACINTOSH—Second Anniversary—In loving memory of my dear husband, William Gordon Macintosh, of Merton, Fairview, Dublin, who died May 22nd, 1920. "Peace, perfect peace."

MACINTOSH—In loving memory of our darling Daddy, William Gordon Macintosh, who answered the higher calling 22nd May, 1920. "As long as the loved ones remain in our hearts we can smile back into the eyes of God, who understands."

'Phone—276. NICHOLS' 'Phone—276.
FUNERAL AND CARRIAGE ESTABLISHMENT, Lombard street (Westland Row). Coffins, Hearses, and Every Requisite. Economy and Punctuality.

FUNERAL REQUISITES OF EVERY DESCRIPTION.
WALLER,
49 and 50 DENZILLE STREET (Merrion square).
SALOON MOTOR HEARSE.
Private Mortuary.
'Phone—131. Wires—"Undertaker, Dublin."

FARRELL'S
FUNERAL and CARRIAGE Establishment,
SALOON MOTOR HEARSE.
66 MARLBOROUGH STREET.
Telephone 711.

MOTOR FUNERALS SUPPLIED.
MILLER & CO., BRAY.
MOTOR HEARSE. MOTOR AMBULANCE.
Telegrams—Collier, Bray.
'Phone—Bray, 116 (2 lines).

THE WEEK'S EVENTS IN IRELAND are recorded in the "WEEKLY IRISH TIMES." The Paper for Home and Foreign Readers. Price Twopence.

MISCELLANEOUS.

NOTICE TO CREDITORS.
RICHARD CROKER, late of Glencairn, Sandyford, County Dublin, Deceased.
All persons having any claims or demands against the Estate of the late Richard Croker, late of Glencairn, Sandyford, County Dublin, are requested forthwith to furnish particulars thereof (in writing) to the undersigned Solicitor for the Executrix.
Dated the 20th day of March, 1922.
P. J. RUTTLEDGE, Solicitor, 84 Middle Abbey street, Dublin, and Ballina.

IRISH COMPENSATION CLAIMS.
All British Citizens claiming compensation in respect of personal injuries, damage to property, confiscations, and other losses incurred in the Irish Free State, either prior to or since 11th July, 1921, should send their names and addresses and particulars of their claims to
THE IRISH REGISTRATION BUREAU
(Compensation Claims Committee),
64 Victoria Street, Westminster, S.W.

WILL Mr. P. Donnelly, who recently contributed an article on "Learning Irish" to the *Irish Times* recently, please send his address to the Literary Editor?

A CHARMING Detached House for Sale; 3 reception, 4 bedrooms, maid's room, hot bath, 2 pantries, 2 w.c.'s, large garden, motor house. Apply Thomas Stringer, Bushy Park road, Terenure.

CHANCELLOR and SON require immediately the services of a first-rate Man as Manager and Salesman at their Jewellery Branch, 7 Grafton street. Apply by letter.

VERY DESIRABLE DETACHED RESIDENCE, on 2 Acres,
"GLENCAIRN," HARBOUR ROAD, DALKEY.
Accommodation:—3 reception rooms, breakfast room, billiard room, 5 bedrooms, 2 servants' rooms, every convenience; stabling, coachhouse, orchard, greenhouse, tennis court, pleasure grounds.
Lease 59 years, at £40 per annum. Price, £1,300, or nearest immediate offer. Seen by arrangement with
Mr. HOLDEN, Auctioneer,
SAINT ANDREW STREET, DUBLIN.

"TAMILESE," the Tea for FLAVOUR. Packed in ¼, ½, and lb. Packets. Ask for it.

FURNITURE AUCTIONS CONDUCTED—James H. North and Co., Auctioneers, Grafton st. Established 1829.

WHY PAY MORE? The Cheapest and Best Luncheon in Dublin. 2-Course Luncheon, 1/8; 3-Course, 2/-. Oysters fresh daily.—RED BANK RESTAURANT, D'Olier street.

TIME-KEEPERS.
CHANCELLOR and SON,
Celebrated Watches and Clocks,
7 GRAFTON STREET.

FISHING TACKLE.
JOHN C. PARKES and SONS, LTD.,
COOMBE, DUBLIN.

ELVERY AND CO., LTD.,
WE MAKE HORSE-LOIN COVERS.
ELEPHANT HOUSE, DUBLIN, CORK, & LONDON.

DURESCO,
THE KING OF WASHABLE WATER PAINTS,
FOR Old or New Plaster, Cement, Brick, Stone, Inside or Outside Work.
BROOKS, Thomas, and Co., Ltd.,
4 Sackville place,
DUBLIN.

NELLIE—What about getting your holiday things ready? Send them for Cleaning to Dartry Dye Works, Dublin.

PEMBROKE MANSIONS, PEMBROKE ROAD.
SELF-CONTAINED Flat to Let from 10th June, unfurnished; central heating, constant hot water, every modern improvement, electric light and power, gas laid on; caretaker always on premises; present tenant would sell linoleums, etc.; rent, £150 and taxes. Order to view from
EXCHANGE BUILDINGS, LTD.,
54 SOUTH KING STREET.

RIOT INSURANCE.
Transit of Cash and Goods, Motors, Buildings, and all other Classes of Risks. Best Rates and Conditions. Apply
T. M. O'CALLAGHAN,
Insurance Adviser,
23 ST. ANDREW STREET, DUBLIN.
'Phone—3196. Tels.—Square.

IT WILL PAY YOU to have your Carpets, Mattresses, and Upholstered Furniture VACUUM CLEANED. No dust. No Disorganisation. No Delay.
Estimates free. Ring up 2370, or send a card to THE BRITISH VACUUM CLEANER CO., LTD., 60 Dawson street.

B.S.A.
10 H.P. 2/3-Seater and Dickie, electric light and self-starter, complete with full equipment. Price £340. Delivery from Stock.
Agents,
JOHN HUTTON and SON, LTD.,
2 DAWSON ST.

WRITE us for Demonstration run in 10 h.p. or 15 h.p. Wolseley Models.—BOOTH BROS., Upper Stephen street, DUBLIN.

LAUNDRY Proprietors and others interested in transport of bulky or perishable articles should investigate the merits of the FORD ONE TON VAN. 'Phone 792, or postcard brings Demonstration Van to your door. Price, £210, plus £7 carriage (subject to rebate—approx. £15).
AUTOCARS IRELAND, LTD., Chatham st., Dublin. Authorised Ford and Fordson Dealers.

"IMSHI"—Every Morris-Oxford and Morris-Cowley is as good as "Imshi."—Brittain, Hatch st.

BUY A FORD AND BANK THE DIFFERENCE.
R. W. ARCHER AND COMPANY,
65 LR. MOUNT STREET, DUBLIN.

SAVE Money by calling here and see our Motor Vehicles at Bargain Prices.
THOMPSON'S MOTOR CAR CO., LTD.,
27 Great Brunswick street,
'Phone 5001. DUBLIN.

LEYLAND Lorries for Freights and Passengers. Ashenhurst, Williams & Co., Ltd., 15 Talbot place.

OVERLAND 4, MODELE DE LUXE.
The Best Value Obtainable.
Demonstration Car and full particulars from CRAWFORD, 29 and 30 Dawson street, Dublin.

COMMER CARS COST LESS TO BUY AND TO MAINTAIN.
CO. WICKLOW GARAGE & MOTOR TOURING CO., MAIN STREET, BRAY, CO. WICKLOW.

CHEVROLET and SUNBEAM TOURING CARS. AGENTS: LINCOLN MOTOR CO., Lincoln pl.

FORD CARS, FORDSON TRACTORS.
All Models in Stock.
THE SMITHFIELD MOTOR CO., LTD.,
Authorised Ford and Fordson Dealers,
SMITHFIELD, DUBLIN. TEL. 4441.

THEFT.
MOTORISTS requiring Policy including BURGLARY and THEFT At Ordinary Rates should Consult us.
FORDS from £8 10/-.
Special Premiums for All Cars.
Riot Cover at Lowest Rates.
ALAN B. KIDD and CO., LTD.,
14 DAWSON STREET, DUBLIN.
'Phone 367. Telegrams—"Safeguard, Dublin."

RIOTS, CIVIL COMMOTION, ETC.,
Robbery with Violence.
Insurance of Private MOTOR CARS.
Cover Notes on application to
E. and H. REID and CO.,
118 GRAFTON STREET, DUBLIN.

RIOT AND CIVIL COMMOTION INSURANCE.
Goods in Transit (door to door), Goods in Bond, Motors, Motor Cycles, Buildings and Contents, covered at best Rates.
Advice on all Insurance Matters Free.
LIONEL SAGE and CO., LTD.,
The only Lloyd's Brokers in Dublin,
14 FLEET STREET, DUBLIN.
'Phone—4388. Tel.—"Sagel, Dublin."

RIOT INSURANCE AT LLOYD'S (Motors and Property in General).
Special Short Period Ratings and Immediate Cover.
Apply
FRANK GIBSON-LLOYD and CO., LTD.,
Lloyd's Chambers,
30 ANGLESEA STREET,
DUBLIN.
Telephone—Dublin 658.

VALUATIONS OF FURNITURE, HOUSE Property, etc., made for Probate and all purposes. James H. North and Co., Valuers, Grafton street.

AT BRADLEY'S—Men's White Canvas Tennis Shoes, thick Red Rubber Soles, 6/11 per pair, postage paid; all sizes, 6 to 11.—Bradley's Boot Shop, 23 Nassau street. Telephone 4774.

PHENOMENAL RELIABILITY OF THE G.W.K.
It has been the policy of the Manufacturers of this famous Light Car to support only the most strenuous Reliability Trials. Their success has been extraordinary. For the past eleven years the G.W.K. has won a Gold Medal or Special Award in EVERY Trial in which it has competed.
In the recent Scottish Six Days' Trial, rendered unusually severe by weather conditions and the abnormal nature of the course, the G.W.K. secured a Gold Medal Award.
Three G.W.K.'s started.
Three G.W.K.'s finished the course on time.
Write for Catalogue. (Quick deliveries.)
Arrange run at any time on our Demonstration Car.
Sole Irish Agents,
HIBERNIAN MOTOR CO., LTD.,
9 NASSAU STREET, DUBLIN.
'Phone 931, Dublin. Wires—Hibmoco, Dublin.

SUMMER PYJAMAS. BEAUTIFUL RANGES,
10/9, 13/9,
LIGHT AND COOL. 17/6.
GRANDY,
ST. STEPHEN'S GREEN, DUBLIN.

HOUSEHOLD GOODS
CLEANED AND DYED.
CARPETS SHAKEN AND CLEANED.
Shaking by our New Rotary and Air Process removes all dust and moth, raises the pile, and revives the fabric.
ANDERSON, STANFORD & RIDGEWAY, LTD.,
28-29 GRAFTON STREET.

NOT LUXURIES, BUT NECESSITIES.
THE PERFECT Life Policy.
THE HOUSEHOLDER'S All-in Policy.
THE "LAST WORD" Accident Policy.
No one can afford to be without one of these Policies. They offer the Finest Security and Benefits for A Minimum Premium.
Write for particulars to
INDUSTRIAL GUARANTEE CORPORATION Ltd.,
23 Suffolk Street, DUBLIN.
Telephone 844.

INSURANCES—LOWEST RATES.
MOTOR CARS AND CYCLES (including Theft).
GOODS IN TRANSIT.
CASH IN TRANSIT.
PROPERTY OF EVERY KIND.
JOHN LLOYD AND CO., LTD.,
12/14 College Green, Dublin.
'Phone: 2954. Wires: Lloyd, 2954, Dublin.

OUR BOOKS
Of Wall Papers and Decorations for 1922 include all the Novelties for the coming season, and some very fine exclusive decorations, sent carriage free.
DOCKRELL Limited,
Dublin.

MOIRA RESTAURANT,
TRINITY STREET (College Green),
Two minutes from Trinity College.
Excellent Catering. Moderate Charges.
P. NUGENT, Proprietor.

£300 MORTGAGE, 5 per cent.; first charge amply secured Houses and Land, outside Dublin.—Rainsford, 3 Dawson street, Dublin.

GARDEN TOOLS—LAWN MOWERS.
T. HENSHAW and CO., LTD.,
3 CHRIST CHURCH PLACE, DUBLIN.

INCOME TAX—Claims, Super-tax, Accounts—Bourke, late Surveyor of Taxes, 74 Grafton street, Dublin.

CARSON'S LIQUID PAINTS.—Write for Colour Card and Prices.—Carson's, 22 Bachelor's Walk, Dublin.

INCOME TAX Recovered, Farm Accounts, Returns and Super Tax Statements prepared.—J. T. WALLACE, Expert, 10 Nassau street, Dublin. 'Phone—1585.

ALL Travelling Goods, Bags, Suit Cases, Trunks, Rugs, Fishing, Football, Hockey, Golf, Leggings.—William A. Moore, 7 Aston's quay, Dublin.

IRISH Firms desirous of Trading with MADEIRA AND THE CANARY ISLANDS should communicate with Casa Hispano-Irlandesa, Santa Cruz, Tenerife.

LOANS BY POST.
£20 TO £5,000
—in any part of Ireland and Great Britain—to all respectable persons on Note of Hand. Loans arranged by post, without interview. No fees charged or beforehand charges.
THE STANDARD PRIVATE FINANCE COMPANY OF IRELAND, LTD.,
15 ANGLESEA ST., DUBLIN.
J. C. WALSHE, Secretary.

MONEY Lent by post, from £30 to £5,000, on Note of Hand alone, without security, to ladies or gentlemen strictly private. No charge whatever if Loan is not granted. Apply SECRETARY, the City and County Private Finance Co., Ltd., 12 South Leinster street, Dublin.

RAILWAYS.

GREAT SOUTHERN & WESTERN RAILWAY.
PUBLIC NOTICE.
INSURANCE OF GOODS BY PASSENGER OR GOODS TRAIN SERVICE IN IRELAND AGAINST LOSS, DESTRUCTION, OR DAMAGE ARISING FROM RAIDS, RIOTS, CIVIL COMMOTION, REBELLION, CIVIL WAR, OR BY ROBBERY UNDER ARMS.
The Great Southern and Western Railway Company having notified their Customers that, owing to the Raids upon their Trains, Goods Yards, and Warehouses, and the state of things prevailing in the country generally, they are prevented from carrying out their responsibilities as Common Carriers, are at the same time prepared to insure Merchandise handed to them at any of their Stations against loss or damage as above, at rate (subject to alteration from day to day, as may be advised) of 30/- for one hundred pounds in value. Minimum 5/-. Senders should declare and pay the premium on the full value of the goods, otherwise any claim arising therefrom will be subject to "Average."
For fuller particulars inquire at Stations.
E. A. NEALE, General Manager.
Kingsbridge, 20th May, 1922.

GREAT NORTHERN RAILWAY (IRELAND).
INSURANCE OF TRAFFIC.
Arrangements have been made by which the Company will, if desired, insure Goods offered to them for transit against Loss or Damage due to War, Riots, Civil Commotion, and Armed Robbery, at a rate which may vary from day to day, and which, at the date of this advertisement, is 15/- per cent. (minimum charge, 2/-).
In effecting Insurance, each consignment must be dealt with separately by the Sender endorsing on the Consignment Note the amount of Insurance which he desires to effect upon that particular lot of goods, paying, at the same time, the amount of premium required. Senders should declare and pay the premium on the full value of the goods, otherwise any claim arising therefrom will be subject to "average."
For particulars apply to Stationmasters.
JOHN BAGWELL,
General Manager.
Amiens street Station, Dublin.
19th May, 1922.

"IRISH TIMES"
BELFAST OFFICE,
108 ROYAL AVENUE.
Telephone—Belfast, 1787.
Advertisements received up to 5.15 p.m. for insertion in next day's issue.

HOUSEHOLD REMOVALS
CAREFULLY EXECUTED BY EXPERT STAFF. ESTIMATES FREE.
PIM BROTHERS, LTD.,
EXCHEQUER STREET.

PERFECTION OF FINISH
HAS BEEN, AND IS STILL OUR AIM.
IT IS IN DETAILS THAT GOOD WORK TELLS
PRESCOTT'S
DYE WORKS,
HEAD OFFICE, TALBOT STREET,
DUBLIN.
Telegrams: Dyer. Tel. No 571.
(2)

ST. PATRICK'S HOSPITAL, DUBLIN.
In addition to the Main Hospital in James's street, the Governors have Branch Establishments at St. Edmondsbury, Lucan, standing in a Demesne of 200 acres, and provided with every facility for the Curative Treatment of Mental Cases.
The Mansion at St. Edmondsbury has been adapted for the Treatment of Ladies, and a Villa specially built to accommodate a limited number of Gentlemen.
Urgent Cases can be admitted to the Hospital on application to the Medical Superintendent.
For further particulars, Forms, etc., apply to THE REGISTRAR, St. Patrick's Hospital, James's street, Dublin.

TODD, BURNS & CO., LTD.
EXTENSIVE
HOUSE FURNISHING STORES.
UNIQUE VARIETY
BEDROOM & DRAWINGROOM SUITES
AT MODERATE PRICES.
MARY STREET, DUBLIN.

THE LIFE of ALL kinds of CLOTHING can be Doubled by having them DYED or CLEANED at
DUNLOP'S DYE WORKS,
KILMAINHAM.
Telephone 4334 & 5. AND BRANCHES.

HOUSE-PAINTING.
JAMES GIBSON & SON,
49 & 50 MARY STREET,
DUBLIN.
'Phone—374. Telegrams—"Gibsons, Dublin."

EVENTS IN IRELAND are fully illustrated in the "WEEKLY IRISH TIMES," with Illustrations. On Sale To-day, price Twopence.

"DAINTY"
SELF-RAISING FLOUR
Makes Home Baking
a Pleasure.

HORSES.

Wires—"Sewell's Dublin." Telephone 674.
SEWELL'S, DUBLIN.
NEXT AUCTION AT THE REPOSITORY ON THURSDAY NEXT, MAY 25th,
Commencing at 2 o'clock.
HUNTERS, HARNESS HORSES, PONIES, TRAPS, HARNESS, etc.
SEWELL, SON & SIMPSON (LTD.),
AUCTIONEERS.

HOTELS AND RESTAURANTS.

MORAN'S HOTEL
(RECENTLY LICENSED),
TALBOT STREET, DUBLIN.
ONE OF THE MOST CENTRALLY SITUATED HOTELS IN DUBLIN.
THREE MINUTES from Great Northern Terminus.
MODERATE CHARGES.
F. A. MORAN, Proprietor.
Night Porter.

"THE SHELBOURNE."
THE LEADING DUBLIN HOTEL.
CHOICEST CUISINE AND WINES.
OPEN TO NON-RESIDENTS.
LUNCHEONS AND DINNERS,
Table d'Hôte and à la Carte.
Orchestra each Evening during Dinner.

ROYAL MARINE HOTEL,
KINGSTOWN (CO. DUBLIN).
Situated in its own grounds (5 acres) facing Dublin Bay, adjoining Mail Boat Pier.
PRIVATE TENNIS COURTS
FREE TO VISITORS.
Best centre for Co. Wicklow.
3 Golf Links. Motor Garage.
'Phone (3 lines) 180 K'town. Illustrated Booklet
Wire, "Comfort," K'town. free on application.

KINGSTOWN.
HOTEL CARLISLE.
Magnificently situated over East Pier, commanding beautiful views of Dublin Bay, Howth. Most Comfortable. Adjacent to Golf Links. Lounge, in which dances are held, also Billiard and Writing Rooms, recently added. One minute from Station, Mail Steamers, and Baths. Free Garage. Apply Proprietress. 'Phone 119 Kingstown.

DUNLEARY.
BELLVIEW HOTEL.
First-class. Moderate Charges. Renowned for its excellent Catering. Open to Non-residents.
MISS GILLIGAN, Proprietress.

ST. ANN'S HILL HYDRO,
BLARNEY. HEALTH RESORT.
Mild climate. Quiet, restful. Excellent accommodation. Electric light. Steam heated. Home Farm. Golf Course near.
A special feature is the well-equipped Baths given under the direct supervision of the Resident Physician. Also every facility is provided for Hydrotherapeutic and Dietetic Treatment.
Letters—The Sec., Hydro., St. Ann's Hill, Co. Cork.

CASTLEROCK.
CHAMPIONSHIP GOLF,
FINE FISHING,
EXCELLENT TENNIS,
SPLENDID SCENERY.
For terms apply
MRS. GEO. FELSTEAD, Manageress,
GOLF HOTEL.

ANGLESEY—Bay Hotel, Rhosneigr, facing the sea; comfortable quarters; excellent cuisine. First-class Golf, Tennis, Boating, Bathing, Fishing, Garage.

HEALTH RESORTS.

ISLE OF MAN for glorious Holidays. World-famed T.T. Races May 30 and June 1. Car Races June 22. Illus. Guide, Apartment List, Sailings Free.—J. K. Clague, Official Advertising Dept., Isle of Man.

LLANDUDNO.—Bracing Air. Orchestra Twice Daily. All Amusements in full swing. Inexhaustible Water Supply. Guide 3d. Dept. I.T., Town Hall.

25% REDUCTION.
COOPER BROS., BUSHFIELD AVENUE, DONNYBROOK,
WORKS: CLARENDON STREET, DUBLIN,
WILL LIFT, SHAKE, AND RELAY YOUR CARPETS 25% CHEAPER THAN ANY OTHER FIRM IN DUBLIN.
WE HAVE INSTALLED UP-TO-DATE MACHINERY, AND GUARANTEE TO REMOVE ALL DUST, AND IN NO WAY INJURE YOUR CARPETS.
A TRIAL SOLICITED.
'PHONE: RATHMINES 179.

YES
You can carry your Commerce with confidence on COMMER CARS at far less cost ....
IMMEDIATE DELIVERY.
Sole Concessionnaires for Ireland:
CO. WICKLOW GARAGE AND MOTOR ... TOURING ... COMPANY
MAIN ST., BRAY —— CO. WICKLOW.

DUBLIN AND SOUTH EASTERN RAILWAY.
SPEEDY, CONVENIENT, AND COMFORTABLE TRAVELLING.
REDUCED FARES.
THE COMPANY give Notice that the SUBURBAN TRAIN SERVICE HAS BEEN GREATLY IMPROVED and TRAINS ARE NOW RUN
EVERY 15 MINUTES
BETWEEN DALKEY, DUN LAOGHAIRE, BLACKROCK, AND DUBLIN,
With Extra and Express Trains Morning and Evening.
SEASON TICKETS,
Enabling Passengers to Travel as often as they please, are ISSUED AT VERY LOW RATES, and the ORDINARY FARES HAVE BEEN CONSIDERABLY REDUCED.
THIRD CLASS FARES DUBLIN WITH:—

BLACKROCK.	DUN LAOGHAIRE.	DALKEY.	BRAY.
3D.	5D.	6D.	1/-

M. J. MAGUIRE, GENERAL MANAGER.
WESTLAND ROW STATION, 20/5/22.

HOTELS AND RESTAURANTS.

ROYAL HOTEL,
GLENDALOUGH, CO. WICKLOW.
REDUCED TERMS MAY AND JUNE.
Breakfast, Lunch, Afternoon Tea, Dinner, and Apartments. Terms per day—3 days, 13/-, 4 days 12/6, 5 days 12/-, 6 days 11/6, and 7 days 11/-. Special terms for families. Motor Car meets trains by appointment. 5/- per seat to or from Rathdrum, inclusive of luggage. Further particulars from
F. J. SLEFER, Manager.

BLACKPOOL — IMPERIAL HYDROPATHIC HOTEL, Claremont Park—300 rooms. Turkish, Russian, and Salt Water Plunge Baths. Garage. Telephone 291. Telegrams—"Imperial." Tariff apply Manager.

DOUGLAS. HOTEL SEFTON.
Manxland's Brightest and Best Hotel.
LUXURY. COMFORT. ECONOMY.
Reasonable Terms. Booklet Free. Walter Keig.

DOUGLAS—Empress Private Hotel, Central Prom. Best position sea front. Electric Light. Private Lawn, Dancing, Entertainments.—R. BOYD.

DOUGLAS.—BERESFORD PRIVATE HOTEL. Central Promenade. 20 years' reputation. Sensible Charges. Tariff from JAY HOTCHKISS.

DOUGLAS, I.O.M.—BOSWORTH'S "PEVERIL" PRIVATE HOTEL. Most central position Prom. Famed for comfort. Excellent catering. Personal supervision. Terms from A. Bosworth, Proprietor.

STEWART INSTITUTION
FOR IMBECILE CHILDREN AND
HOSPITAL FOR MENTAL DISEASES,
PALMERSTON, CO. DUBLIN.
The above Institution is open for the reception of Children of slow or defective intellect, by election or payment at fixed rates, according to requirements. Votes at Elections obtained by annual subscription of 10/6, or donation of £5 5s. and upwards.
HOSPITAL FOR MENTAL DISEASES.
This Branch is separate from the above, and is open to Ladies or Gentlemen suffering from Mental Complaints, at Moderate rates varying with accommodation required. The apartments are handsomely furnished, and command attractive views of river and mountain. Grounds extensive and well wooded. Amusements suited to summer and winter. Sanitary arrangements up to date. Resident Medical Superintendent and trained staff. Voluntary Boarders received. Lucan tram passes gate hourly. Telephone. Fully illustrated prospectus and all information on application to Secretary, 40 Molesworth street, Dublin.

THE BEST WEEK-END PAPER FOR DUBLIN People is the "WEEKLY IRISH TIMES." Last Edition on Sale every Saturday morning. Price Twopence.

HOTELS AND RESTAURANTS.

LLANDUDNO.—ST. GEORGE'S HOTEL. First-class. Premier position. Covered Terrace, facing sea. A pleasant week-end. Dancing; orchestra twice daily. SPECIAL REDUCED TERMS FOR WEEK-ENDS and EARLY SEASON.

LLANDUDNO—"ORMSCLIFFE," Prom. First-class, comfortable Hotel. Sea front. Accom. 250. Dance and entertainment each evg. Mod.

LLANDUDNO—Studley House Boarding Est., 3 doors Grand Parade; full sea view; one minute station, post. Dancing, Golf, Tennis. Sep. Tables. Private sittings for families. First-class Cuisine; liberal table. Reduced terms. Electric light throughout. Telephone 435.—Mrs. GRACE JONES.

LLANDUDNO—CHATSWORTH HOTEL. Facing sea. Near pier. First-class cuisine and service. Incl. tariff from Mrs. BAGLEY (late Vine Hotel, Stafford). Tel. 369.

HOTELS AND BOARDING.

AT Ray's, Fitzwilliam place; the best cooking in Dublin. Try it. 'Phone, 4600. T

AT Kingstown—Pavilion House, 5 Gresham terrace—Board Residence. Telephone, Kingstown 171. 5 T

AT 11 Sandymount avenue, Ballsbridge—Most comfortably Furnished Apartment; board optional; references. 20 D

BRIGHTON—Spa Hotel, 80-81 Marine Parade—High Class Board Residence. Private Suites. Reduced terms, 10/6 and 12/6 per day. Highly recommended. X

COLWYN Bay, Rhos-on-Sea—"Inishmore"; magnificent position, facing sea, pier; golf; excellent cuisine.

CAPEL Curig, near Bettws-y-Coed, N. Wales—Bryntyrch Hotel, a comfortable country hotel in the midst of beautiful mountain scenery. 17 A

DOUGLAS—Avondale Private Hotel, Central Promenade; excellent cooking, comfort; reasonable terms.—Beard. 78 29

DOUGLAS—"The Crawford," Central Promenade; 80 bedrooms. Tariff, apply L. Wordsworth, Proprietress. 78 15

DONEGAL—Dowros Bay Hotel, Rosbeg; splendid trout and sea fishing, golf, bathing. Apply Manageress. 2 X

GREYSTONES—Braemar, Private Hotel, overlooking sea; very comfortable and homely.—Mrs. Gorman. 26 29

GREYSTONES—Seapatrick Private Hotel, on six Acres; near sea, rail, and golf. 'Phone, 41. 46 19

LLANDUDNO—Jesmond Boarding Establishment, East Parade, facing sea; separate tables; garage; from 7/- day.—Miss Morris. X

MAYFAIR Hotel, 30 Lower Baggot st.—Excellent cuisine; residence, moderate. 'Phone, 3677. 12 12

RHYL—Moville, Private Hotel, facing sea. Ill. Tariff. Tel. 100.—Mrs. Phillips. T

RAMSEY, I.O.M.—Lancaster Boarding House, Ballure Mount; sea front; central; tariff, apply Proprietress. 16 X

THE Gwalia Hotel, Llandrindod Wells, Mid-Wales. Health and Pleasure Resort. The largest unlicensed Hotel in Llandrindod. Lounges, ladies' drawing room, smoke room, billiard room (2 tables), recreation room for dances, concerts, etc. Near station, Post Office, golf, tennis, bowls, and mineral springs. Tariff on application. X

10 FITZWILLIAM Square—Attractive Rooms, breakfast, late dinner, moderate. 'Phone, 1867. 17 C

Smart Coats at
Switzers
These charming wraps will serve to give the protection so necessary at this season, while denoting the newest lines of fashion.

Lynton
An exceedingly smart Gabardine Wrap Coat, in Black, Navy, Drab, Fawn, etc., braided to match. Special value, £3 9/6

Belgrave
A graceful and effective Wrap, in fine Gabardine, in Drab, Black, etc.; ½-lined silk, with self-coloured braiding, and white metal buttons 5 GNS.

Switzer & Co. Ltd. Grafton St. Dublin.

Sale of Curtains, Etc.

Every pair of these Curtains are guaranteed to give satisfaction in wear, the designs, quality and weave are the best, and the prices are the lowest, quality considered. Secure yours now while prices are low, raw materials are again advancing.

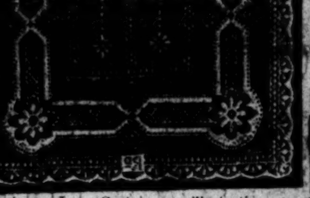

A strong Lace Curtain, as illustration, or with a heavy centre and key border, 2½ yards by 38 inches, 4/11½ a pair; 3 Pairs for 14/6.

CRETONNE.
5,000 yards of beautiful Cretonne, in a wonderful variety of charming designs, on good sound cloth, suitable for loose covers, drapery, and dresses, in four qualities, 30 inches wide. Sale price, 1/3½, 1/6½, 1/11½, and 2/6½ a yard.

2½ Yards long by 48" wide, a usual 10/11 line, made in two designs, and can be supplied in white or ecru. A pair, 7/11; 3 Pairs for 23/-.

ECRU MADRAS AND WHITE MUSLINS.
200 Yards Ecru Madras Muslin,
45 inches wide. Sale price, a yard, 2/3½
52 inches wide. Sale price, a yard, 2/11½
With Coloured Borders, a yard 3/3
500 Yards White Muslin, Hemstitched and Scalloped Edge, with Embroidered borders, 45 inches wide. Sale, a yard 1/6½
With Coloured Borders, a yard, 1/11½ and 2/6½.

As illustration, a strong Curtain, in white only, 3 yards long by 50". Usual price, 12/6, a pair, 8/11; 3 Pairs for 26/-.

WATERFALL CURTAINS FOR CROSS BLINDS.
Good quality Madras Muslin.
Sale price, a pair, 2/11½
Finest quality Madras Muslin Waterfall Curtains, stencilled in combination Colourings, a pair 4/6
Scotch Net Lace Waterfall Curtains, in three qualities, 2/3½, 2/6½, and 2/11½ a pair.

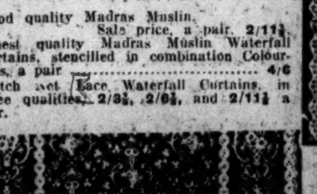

Dainty and strong, a good wearing Curtain, moderately priced, 3 yards by 50", a pair, 13/6; 3 pairs for 39/-.

PRINTED ART CENTRES AND COVERS.
Printed Centre with six inch border of Plain Casement Cloth, in Red, Blue, Black, and Reseda.

36 x 36".	Were 4/6.	Sale, 2/6½	each.
45 x 45".	Were 6/11.	Sale, 3/11	„
54 x 54".	Were 7/11.	Sale, 4/11	„

GUARANTEED FADELESS CASEMENT CLOTHS AND REPS.
We guarantee to replace material and refund cost of making, etc., should any of this material fade in use from whatsoever cause.
50" white cream .... 1/11½ a yard
50" all colours .... 3/6 „

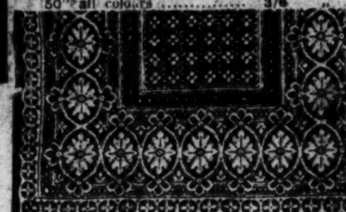

Heavy border and centre, in two designs, 2½ yards by 42", only, a pair, 6/6; 3 pairs for 18/9.

PLAIN CASEMENT CLOTHS.
In all colours, for window decoration and dresses.

30 Inch	Sale Price,	1/-	a yard.
40 „	„	1/6½	„
50 „	„	1/11½	„

CREAM CASEMENT CLOTHS, hemstitched both sides, extra quality.

33 Inch.	Sale Price	1/6½
36 „	„	1/9½
40 „	„	1/11½
46 „	„	2/3½

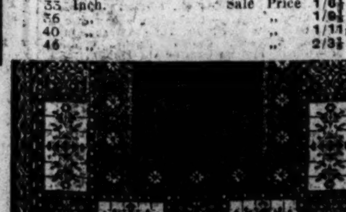

Double Net, with Motif border, 3 yards long by 52". Usually 21/6 a pair, 12/11; 3 Pairs for 37/6.

DOUBLE BORDERED CASEMENT CLOTHS.
For Hangings, Cream and Tussore Centre.
40 Inch. Sale Price.......... 1/8½ a yard.
50 „ Sale Price.......... 2/6½ „
50 „ Best Quality.......... 2/11½ „
Lace insertion, with hemstitched border both sides, on Cream Casement Cloth.
36 Inch. Sale Price, 2/3½ a yard.
53 „ „ 2/11½ „
Lace edge and insertion on Cream Casement Cloth.
42 Inch. Sale Price, 2/9½ a yard.
53 „ „ 3/3 „

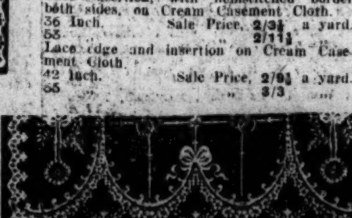

Reproduction real Swiss, a magnificent double net curtain, 3 yards long by 54", well worth 29/6 a pair. Special offer, 19/9; 3 Pairs for 55/-.

A very beautiful Curtain, in white, moderately priced, 3 yards by 50", a pair, 11/6; 3 Pairs for 33/-.

PRINTED BEDSPREADS.
200 Hand Block Printed Bedspreads in a large variety of colourings.
Single bed size from .... 6/11 each.
Double bed size from .... 11/6 „

WE PAY CARRIAGE ON PURCHASES OVER £1 IN VALUE.

THE BELFAST LINEN Co.
'Phone: Dublin 3274. Wires: 3274 Dublin.
19, & 21, Exchequer Street. DUBLIN.
Proprietors: The Belfast Damask & Linen Co. Ltd.

'ROBESILK'
and its many uses.
¶ Robesilk is an absolutely pure silk fabric, heavier in weight and stronger in weave. It is 27 inches wide, and has been dyed in no less than 50 different shades, thus ensuring ample choice for every purpose. The price
2/3½ Per Yard,
does not bear any comparison to the quality of the material. This season's vogue for Silk is already assured to be universally popular for both outdoor and indoor wear. "Robesilk" is the finest value on the market. It will make up admirably into Dresses, Gowns, Afternoon Frocks, Skirts, Jumpers, Blouses, Robes, Overalls, Pyjamas, Summer Capes, River Dresses and Children's Wear, and a hundred and one other garments. It will be found ideal for Casement Curtains, and Furnishing purposes.

ROBESILK
has a superb touch and, as you will see from the sketch, here shown, it hangs beautifully
It does not crease and will wash again and again, always retaining its charm.
.... The Gown here shown is an average example, and we can supply it at
29/11
POST FREE.
It is trimmed with piping of Jazz design and buttons of contrasting shade, giving a very smart effect. When ordering please state what colour you would like.

Tempting Offer To Skilful Needleworkers.
Robert & Co., Ltd., offer the following PRIZES to those who make-up their own garments:

1st Prize for Ladies' Garment	£2
2nd „ „ „	£1
1st Prize „ Children's „	£2
2nd „ „ „	£1

SIMPLE CONDITIONS.
The Garments must be made of Robesilk which must be purchased from Robert & Co.—The receipted Bill must be attached to the garment, with name and address of competitor.
All Garments must be sent to us not later than 30th JUNE.

Orders for Gowns and Patterns should be addressed to
Miss Edna Smyly C/O ROBERT & CO., LTD.
THE FASHION CENTRE. GRAFTON STREET, DUBLIN.

MOTOR MATTERS, BICYCLES, &c.

MOTOR CARS.

TOURING 4-5 SEATERS.
CHEVROLET De Luxe, Green Finish, large tyres £280
CHEVROLET Standard Touring £250
CHEVROLET 4-5 Seater, Secondhand £165
INSPECTION INVITED.
WALLEN, TRINITY STREET GARAGE. T

OUTSTANDING SUCCESS OF B.S.A. CAR IN SCOTTISH 6-DAY TRIAL. 3 Gold and 1 Silver Medal out of 4 entries. Agent: WOODS, WESTLAND ROW. T

CHEVROLET and SUNBEAM AGENTS—LINCOLN MOTOR CO., LINCOLN PLACE. T

CALTHORPE AND RHODE CARS. £375 £275 (4 cyls.) KEATING AND LUNDY, 206 Great Brunswick st., Dublin. X

10 "SINGER" NEW MODEL £370
10 "SINGER" ALL WEATHER £395
20 "CHEVROLET" 4 SEATER £250
20 "GRAY" 4 SEATER £220
8/10 COVENTRY-PREMIER £230
10/18 BUCHET 4 SEATER £450
INSPECTION AND TRIAL INVITED.
CUMMING AND DILLON'S AUTO SERVICE, 4 LOWER ABBEY STREET, DUBLIN. T

THE A.C. AND ALL-WEATHER BODY. The Light Car par excellence. CRAWFORD, 29 and 30 DAWSON st. X

THE Recollection of Quality remains long after price has been forgotten.
THE 12 H.P. ROVER CAR IS A QUALITY CAR. Call and inspect the latest models.
THE ROVER COMPANY, LTD., LORD EDWARD STREET, DUBLIN. X

MOTOR VEHICLE INSURANCE. Unlimited Indemnity at SPECIAL PREMIUMS. Ask for quotations from FRANK GIBSON-LLOYD & CO., LTD., 30 Anglesea street, DUBLIN. X

AUSTIN 20 All Weather Body, 1920, little used, owner driven, absolutely perfect; seen Dublin.—"Z 1499, Austin," this office. 17 A

ARROL Johnston, 5-seater, dynamo lighting, steel Sankey detachable and spare wheel, 4-speeds and reverse, new appearance and condition, £250; Dodge, 5-seater, dynamo lighting, self starter, detachable and spare wheel; superior order; any trial, £185.—Fitzgerald, 128 Stephen's Green. 16 X

DELAGE Touring Car, electric lights, detachable rims and spare, complete; price, spot cash, £200. Apply White, Solicitor, Edenderry. 17 C

LIGHT Car Bargains—Perry 2-seater and dickey, £75; Humber 2-seater, water-cooled, £95; Lagonda Coupe 2-seater, £100; Marlborough 2-seater and dickey, £85. Trials and particulars.—Fitzgerald, 128 Stephen's Green. 16 X

MORRIS Cowley Four Seater, Standard, with starter; delivery from stock; price 339 guineas, plus carriage.—Walter Coleborn, Motor Works, Dunlavin. 16 A

MORRIS Oxford Two Seater, as new, late model; any examination or trial; sacrifice.—R. B. Kennett, 68 Mid. Abbey st., Dublin. 20 D

METALLURGIQUE 15 h.p. luxurious 4-5 Seater Body, dynamo lighting, Warland rims; condition perfect, appearance as new.—"Z 1480, Motor," this office. 16 X

R.C.H. Touring Car, 5 seater, 1915, splendid condition, Bosch magneto, C.A.V. lighting, two new tyres and spare; first offer over £100 secures it.—P 1835, this office. 19 A

SINGER 5 Seater Motor Car, fitted with C.A.V. set, to be Sold at Garland's Auction Rooms, on Monday, at 12 o'clock. 18 A

15 H.P. Wolseley Exhibition Sectional Engine on view in window.—Grafton Motor Co., 43 Grafton st., Dublin. 21 F

1920 G.N. Cycle Car for Sale; four new tyres; fine condition; fast, economical, reliable; willing to accept good Motor Cycle in part payment.—P 1868, this office. 19 C

1922 FORD Touring Car, purchased first week May; used a few journeys; cost £175, will sell for £150; also included Policy against Civil Riot. Apply "Z 1573, Ford," this office. 18 B

WANTED.

CARS WANTED IMMEDIATELY. HIGHEST CASH PRICES GIVEN. NEW OR SECONDHAND. DISTANCE NO OBJECT. LARGEST CAR BUYERS. Write, 'Phone, or Call. BAMBERS, LTD., 33 LIVERPOOL ROAD, BIRKDALE, SOUTHPORT. 'Phone—44, Birkdale (3 Lines). 17 C

WANTED, 4 Seater Motor, about 12 h.p., first class maker, 1921 or 1922; give particulars and lowest cash price. Apply P 1743, this office. 18 F

WANTED, a Ford Car, 1913 or 1914; condition of engine immaterial; must be cheap.—"Z 1577, Car," this office. 18 F

WANTED, De Dion Two Seater Car, not earlier than 1914; state lowest price.—"Z 1643, Motor," this office. 20 D

GREAT CARE IS TAKEN THAT ADVERTISEMENTS IN ALL PARTS OF THIS PAPER APPEAR CORRECTLY; BUT NO LIABILITY IS UNDERTAKEN FOR ANY ERROR IN OR OMISSION OF ANY ADVERTISEMENT, AND THE PROPRIETORS RESERVE THE RIGHT TO OMIT OR ALTER ANY ADVERTISEMENT, NO MATTER WHERE OR BY WHOM ACCEPTED.

SCALE OF CHARGES FOR SMALL (PREPAID) ADVERTISEMENTS.

12 words or under 1/-.
Every succeeding word One Penny.
4 consecutive insertions FOR price of 3
(This concession does not apply to advertisements set in display form.)

Box office address counts as three words if replies are to be called for; or, when they are to be sent by post as four words.

Advertisements not prepaid are charged at a minimum of 3/- per insertion.

Publication of these advertisements is not guaranteed on any particular day.

(Trade advertisements in these columns 1/- per line.)

SITUATIONS VACANT.
ORIGINAL testimonials should not be enclosed with replies to advertisements. (21/4/22.)

IRISH TIMES, LTD., WESTMORELAND STREET, DUBLIN. Telephone Nos. 5036, 5037.
BRANCH OFFICES:
BELFAST—108 Royal avenue. 'Phone 1787.
CORK—13 Marlborough street. 'Phone 655.
LONDON—59 Fleet street, E.C. 4. Central 4350.
MANCHESTER—32 Victoria street. City 3084.
GLASGOW—54 Gordon street. Central 54.

LOST AND FOUND.

LOST, Watch (Chancellor's), in Leather Wristlet, Dublin, Wednesday; reward.—"Z 1665, Lost," this office.

LOST, Black Pomeranian Bitch; answers to the name of "Vera"; grey hairs about muzzle. Reward, Phoenix Hill House, Islandbridge. 20 D

LOST, Friday, Gentleman's Claddagh Ring, well worn. Reward, 27 Drumcondra Park.

LOST, vicinity Grafton st., Red Pup, black head, long tail, burn mark on side; handsome reward to finder; police notified.—P 1972, this office.

WHITE Highland Terrier strayed; name Peddar; no collar. Reward, Palmer, Hillcourt, Glenageary. 17 A

SITUATIONS VACANT.

A RESPECTABLE Person Wanted to work in house, same as family.—P 1742, this office. 18 B

ALL Pupils of Skerry's Commercial School, 10 Harcourt st., Dublin, on attaining the required standard of proficiency in bookkeeping, shorthand, and typewriting, are assisted to situations. X

ARMY Cook required for boys' camp in Manxland, July 5th-20th; state terms, etc.—"Z 1672, Cook," this office.

BOOT and Leather Trade—Wanted young man to take charge; must understand his business thoroughly, and good salesman. Apply, giving full particulars, John Atkins, Dunmanway, Co. Cork. 16 B

BOOKKEEPER—Wanted immediately, an experienced young Man to take charge of office; must be accustomed to double entry and departmental work. Apply, enclosing references, stating age, experience, and salary expected, to "Z 1618, Man," this office. 19 E

BOOKKEEPER Cashier required immediately; state age, experience, salary (indoor), send copies references.—James Pim and Son, Mountmellick. 19 C

BOOT Salesman Wanted; give full particulars and state salary expected.—John A. Pollock and Co., Londonderry. 21 D

CARPENTER Wanted for housework on a gentleman's estate in the South; must be a good workman, steady, and well recommended; constant work guaranteed; free house and other privileges; state age and wages expected.—"Z 1580, Carpenter," this office. 18 B

CLERK—City Republican Courts require the service of a competent Clerk to assist Registrar; applicant must be a Trade Unionist, a member of the Irish Republican Army or Cumann na mBhan previous to July 11th, 1921, and have a good knowledge of the Irish language; wages £4 a week. Apply P 1776, this office.

DEMOBILISED Soldiers and Beginners—Your living guaranteed; start your own Drapery Business; little capital required. Write for catalogue and advice, H. Loraine, Dept. C, 142 Houndsditch, London, E. 1. X

EXPERIENCED young Lady required for Confectionery Counter, seaside, North; state religion, reference, salary (outdoor).—"Z 1540, Confectionery," this office. 13 C

FIRST Class Coat Makers to Ladies' Tailoring Wanted 54 Upper Clanbrassil street.

GROCERY and Provisions—Wanted, smart Junior Assistant. Apply, with reference, Stewart's, Athlone. 17 A

HOTEL and Restaurant Officials and Servants Wanted and seeking Employment will be found under Special Heading following Situations Vacant. T

INDOOR Apprentice to Ladies' Tailoring and Dressmaking Wanted; two years' apprenticeship; fee £30; R.C.—P 1975, this office. 21 B

JUNIOR Ledger Clerk Wanted in Business House; must be well educated and accurate at figures; good writing indispensable. Replies to give full particulars of qualifications and experience, if any, P 1829, this office. 17 A

JUNIOR Clerk required for old established Insurance Office; state age.—P 1739, this office. 18 B

LADY Help Wanted (Protestant), bright and energetic, Rathmines suburb. Reply R O 303, Irish Times Branch Office, Rathmines. 19 C

"LIVE Wire"—Man, capable taking Charge of Office, can get Working Half interest in new business; reasonable salary and half profits; must have good references and £250 cash; details at interview only.—P 1935, this office.

MILLINERY and Mantle Buyer—O'Brien's, Fermoy, require an experienced Lady, accustomed to good class trade, with thorough knowledge of the markets. 19 B

MILLINERY—Practical Milliner Wanted, used to nice work and sales; good class trade. Apply, stating references, salary (outdoor), J. McLean, Enniskillen. 19 C

MOTOR CYCLES.

"A1"—PEACE and plenty of Motor Cycles in stock ready to ride away; Sunbeam, New Imperial, Lea Francis, P. and M., Levis, Connaught, Diamond, Sparkbrook, Allon, etc. Secondhand Machines, all makes, very cheap to clear.—Wayte Bros., Ltd., Lemon street. T

A.J.S. 7 H.P. COMBINATIONS AND 2¾ H.P. MODELS. TRIUMPH, 4 h.p. and 2¼ h.p. LIGHTWEIGHTS. ROVER, 5/6 h.p. COMBINATIONS. QUADRANT 100 Guinea COMBINATIONS. WALLEN, TRINITY STREET GARAGE. T

SCOTTISH 6-DAY RELIABILITY TRIAL. 1,040 Miles over the worst roads and hills in Scotland. B.S.A. TWINS Win Five Gold Medals out of 6 entries. Agent: WOODS, WESTLAND ROW. T

BEARDMORE-PRECISION, Sports Model, with Barr and Stroud Engine, arriving in few days. Ask for particulars. CUMMING AND DILLON'S AUTO SERVICE, 4 LOWER ABBEY STREET, DUBLIN. 19 T

ADVANCES on Motor Bikes, Cars, Jewels.—Gorman, Pawnbroker, Winetavern st. (opposite Four Courts); new garage. T

DOUGLAS, 2¾ 2-speed, £35; Lady's Douglas, 3-speed and k.s., £45; Omega, 2-stroke, 1921, £30; Singer Lightweight, £20; Rudge Clutch Model, £25; New Hudson, 1921, 2-stroke, 2-speed, £45; Bradbury, 4 h.p., £35. Trials and particulars.—Fitzgerald, 128 Stephen's Green. 16 X

DOUGLAS 2¾, 2 speed, splendid order; lamp, horn, taxes paid; trial; £35. Apply, between 6 and 7 o'clock, 52 Pembroke road.

EXCHANGE 1922 2¾ new Imperial, all chain, as new, for late Countershaft Triumph, with cash adjustment, or Sell £65.—P 1808, this office. 19 A

NEW Seale-Blackburne, 2¼, 2 speed, 1921, perfect; offers?—P 1863, this office. 19 C

P. AND M., 2 speed, 1918, perfect.—P 1865, this office. 19 C

3½ NORTON, perfect, fast, absolutely reliable; splendid machine.—249, Irish Times Branch Office, Blackrock. 17 A

1921 4 H.P. Henderson Blackburne Combination, complete with 2 lamps, horn, and wind screen; condition perfect; £85 or close offer.—Thomson's Garage, Burgh quay. 17 A

1921 2¾ COTTON-BLACKBURNE, 2 speed, S.A.; guaranteed 60 m.p.h.; what offers?—P 1864, this office. 19 C

1922 4¼ h.p. Ariel Combination, three speed, all chain, only ridden 500 miles, owner selling because too heavy for solo work. Can be seen between 5 and 7 o'clock, 33 Ashfield road, Ranelagh. 19 C

WANTED.

WANTED Motor Cycles and Light 2-Seater Cars; prompt cash.—Fitzgerald, 128 Stephen's Green. 16 X

LORRIES, VANS: MOTOR & STEAM HAULAGE.

FOR Sale, one practically new 35 Seater Commer Char-a-Banc; only done six weeks' work; special bargain for cash, £900. Seen here.—Thompson's Motor Car Co., 27 Great Brunswick st., Dublin. 19 B

ONE 3½ Ton Dennis Lorry, with box body, in perfect order; price to clear £300; Char-a-Banc Body, to fit same, £45.—Sheridan's Motor Garage, The Quay, Waterford. 'Phone 165. 20 E

ACCESSORIES, TYRES, ETC.

AERO Magneto for Sale, nearest offer.—P 1812, this office. 19 C

HUMBER 10-12 4 cylinder Engine for Sale. Seen running at 11 South King st., Dublin. 20 D

TYRES—We guarantee Repairs to Tubes and Covers. Our Special Process of Retreading makes Old Covers new. Prompt delivery; reasonable charges. Only address—Glyde Motor Tyre Co., 4 Lower Buckingham st., Dublin. T

BODIES.

VERY good flush sided Five Seater Body, by Cann, London, for Sale; complete with hood and double screen. Seen Lamkin and Brunker's Garage, Lombard st., Westland row. 15 C

WANTED.

CROSSLEY Tender Body; state price and whether complete.—R O 305, Irish Times Branch Office, Rathmines. 19 C

BICYCLES.

"A1" CYCLES at Reduced Prices—Sunbeam, B.S.A., Sparkbrook, Centaur, Swift, Durable, etc. Repairs and general overhauls under personal supervision of the proprietors—Wayte Bros., Ltd., Lemon street. 'Phone 2010. T

A JOY to Drive—Aero-Special Ladies' and Gents' Cycles at revised prices. All now £11 cash. Rudge Motor Cycles from £77. Inspection invited. Catalogues free.—Rudge-Whitworth, Limited, Stephen's Green. 28 17

GENT'S Swift, 26", 70/-; Boy's, 14", 60/-; both perfect order.—"Z 1528, Bicycles," this office. 17 A

RALEIGHS, Humbers, Swifts; wonderful value.—Price Brothers, Chatham street (immediately off Grafton street). 11 12

UNCLAIMED—20 Ladies' and Gents' Cycles, Tubes and Covers; Sell very cheap.—Railway Lost Property, 53 Lower Sackville st., Dublin. 19 T

WANTED.

RUDGE Whitworth Aero Special—A lady is desirous of purchasing a thoroughly good Bicycle of above description; must have pillar height of 20-21 inches. Please write to "Z 1608, Bicycle," this office. 19 B

CHAUFFEURS, MECHANICS, &c.

DISENGAGED.

MOTOR Driver seeks position, all running repairs, and willing to help at other work; strict T.T.—"Z 1651, Chauffeur," this office.

SITUATIONS CONTINUED.

MANAGER—Wanted by a large Co-operative Society in Leinster, competent Man to take charge of Grocery, Seeds, and Machinery Business, etc.; initial salary £300 per annum, free apartments; security required. Apply immediately, with copies of testimonials, to Secretary, I.A.W.S., 151 Thomas st., Dublin. 21 D

MILLINERY Sales—Wanted immediately, an experienced Saleswoman. Apply Hamilton and Co., Wicklow st.

MANAGERS (three) required by Limited Co. for Branches Dublin, Derby and Coventry; experience unnecessary, either sex; salary £4 and commission; investment required, Dublin £250, England £200. Address L. and C. E., Ltd., 31 Newgate st., London, E.C. 1. 20 F

PRINTER Required—An Irish Firm will shortly require services of a Printer who has had experience in Lithographing on Tin Plate; state past experience.—No. 591, Irish Times Branch Office, Cork. 17 A

PROBATIONERS Wanted, well educated Protestant Girls, 18; indoor uniform; salary £20. Apply Matron, Protestant Incurable Home, Cork. 17 A

PROTESTANT Mother's Help or Nursery Governess Wanted; three children, youngest 2½ years; maid kept.—Mrs. Davidson, 6 Raglan road, Bangor, Co. Down. 19 C

SALESWOMAN, General Drapery—Wanted at once, experienced Assistant; state salary and enclose copy of reference.—J. Sutton and Sons, Rathdrum. 18 A

TUNER Wanted for Dobcross Looms. Apply, stating age, wages, experience, whether single or married, send copies testimonials, or give references, Henderson and Eadie Ltd., Lisbellaw, Co. Fermanagh. 16 F

TWEEDY, Acheson, and Co., Cavan, require an experienced Lady as Charge of Dress, Manchester, Blouse, and Underclothing Departments. Give experience, religion, references, and lowest salary, indoor. 13 X

WANTED, Girl to Sew by day in lady's house, Dressmaking; copies references.—P 1640, this office. 17 A

WANTED, smart Milliner and Saleswoman Protestant; state salary (indoor), and enclose copy references. Apply "Z 1503, Milliner," this office. 8 18

WANTED, Charge Hand for Grocery Department; must understand his business; Protestant. Apply, enclosing copies references, stating lowest salary (indoor), to "Z 1492, Charge," this office. 17 A

WANTED immediately, experienced Mother's Help; Protestant; needlewoman, assist light housework, fond of children; age not over 30; send photo., references, state salary, when disengaged.—Mrs. Huet, Ardna-Fairrge, Tramore, Waterford. 17 A

WANTED, Useful Help, small, seaside nursing home; cooking essential. Reply, stating age, religion, salary, copies references (I.C. preferred), "Z 1555, Help," this office. 18 B

WOOLLENS and Readymades—Wanted, first class Salesman, Charge; must thoroughly understand his business; state experience, salary (indoor), religion.—Kirkpatrick Bros., Enniskillen. 18 B

WANTED, Companion Help, Protestant, for old Lady, residing in Rathgar; state salary expected; interview required.—P 1842, this office. 19 C

WANTED, Lady Useful Help; teach first lessons, needlewoman, household duties; country place; state salary expected, age, copy reference.—P 1729, this office. 18 D

WANTED, experienced Saleswoman for Hosiery and Gloves; Protestant; state salary indoor, enclose copy references.—"Z 1640, Saleswoman," this office. 19 C

WANTED by Firm of Dublin Chartered Accountants, Audit Clerk, with experience. Reply, stating age, salary expected, and qualifications, P 1931, this office. 20 D

WANTED, intelligent Boy as Apprentice to Hardware.—P 1926, this office.

HOTELS AND RESTAURANTS OFFICIALS, SERVANTS, ETC.

POSITIONS VACANT.

BARMAID—Young Lady required for Hotel; salary £40. Reply, stating experience, "Z 1673, Barmaid," this office. 21 D

COOK Assistant required. Forward full particulars of experience, and state salary, to Manager, Royal Hotel, Glendalough, Co. Wicklow.

EXPERIENCED Housemaid Waitress, seaside hotel, immediately.—P 1458, this office.

EXPERIENCED Coffee Room Waitresses required; send particulars.—"Z 1674, Waitress," this office. 21 D

HOTELS—Experienced Housemaid, also Assistant Stillroom Maid and a Betweenmaid, required immediately for Marine Hotel, Dunleary. 18 A

REQUIRED Cook, Kitchenmaid, Housemaid; state wages. Apply Manageress, Moore's Hotel, Kilkee. 20 D

REQUIRED, Cook, Kitchenmaid, Housemaid; state wages. Apply Manageress, Moore's Hotel, Kilkee. 20 D

STILLROOM Maid required. Forward full particulars of experience and state salary to Manager, Royal Hotel, Glendalough, Co. Wicklow.

WANTED at the beginning of July, Manageress (Protestant) for Temperance Café in country town in Northern Ireland; must be able to cook and do marketing; possible vacancy for relative or friend as Assistant.—"Z 1630, Manageress," this office. 19 A

EMPLOYMENT WANTED.

FIRST class Cook disengaged, hotel or private; city, suburbs.—P 1512, this office. 17 A

FIRST Class Waitress seeks situation, hotel or club, city, suburbs.—"Z 1604, Waitress," this office. 19 C

REPRESENTATIVES WANTED.

GENTLEMAN Salesman Manager Wanted to Manage Dublin Branch selling seasonable commodity; able procure and train staff Commission Agents covering Irish Free State; salary £250, commission, and overriding commission; must deposit £500, returnable three months' notice plus bank rate interest; genuine advertisement; triflers not answered; replies investigated before appointment.—"Z 1508, Manager," this office. 17 A

MANUFACTURER'S Agent requires Assistant, Dublin and district (Lady or gent.); commission basis; Gowns, Blouses.—P 1826, this office. 19 C

TRAVELLER Wanted, experienced in Tools, Households, etc., Hardware; salary, commission; Dublin and district; for Birmingham factor.—"Z 1667, Traveller," this office. 21 D

MEDICAL.

A FULLY Trained Nurse required for Nursing Home in Belfast, also Probationers; state religion. Address Box No. 628, Irish Times Branch Office, Belfast. 17 A

A FIRST class Dental Mechanic required; must be a reliable man, with experience; West of Ireland; recent testimonials.—"Z 1619, Dental," this office. 19 C

You can afford a Morris Car

THE price for the complete car is from 285 guineas up. The petrol consumption is 35/40 miles per gallon. The tyres are Dunlop Magnums and last. Repairs are almost unknown, and the life of the Morris is over 100,000 miles of hard wear.

G. A. Brittain Ltd. HATCH ST. DUBLIN (13)

MEDICAL CONTINUED.

ASSISTANT—Smart Junior, city experience, disengaged next month; Dublin or suburb.—592, Irish Times Branch Office, Cork. 19 C

CHEMIST'S Assistant seeks employment, locum or permanent; ten years' experience; excellent references.—"Z 1662, Assistant," this office. 21 D

JUNIOR Assistant Chemist open to engagement; two years' experience; best references.—P 1807, this office. 19 A

NURSE has vacancy in her own home (North suburbs) for elderly Gentleman or young Invalid Gentleman requiring care and attention, where they shall receive every kindness and comfort; terms 3 gns. weekly; I.O.—P 1014, this office. B

NURSE Attendant, Mental Nurse, or Useful Companion; long experience; Protestant.—"Z 1648, Nurse," this office. 20 B

PROTESTANT Lady, Nurse Companion, seeks engagement, hospital experience, to gentleman or lady, Kingstown district; £1 per week; highest reference.—P 1633, this office. 18 B

PH. C. open to Locums, June, July; experienced, reliable.—"Z 1636, Chemist," this office. 19 A

PHARMACEUTICAL Chemist, Assistant, young man, with 3 years' experience, open to engagement; moderate salary; whole or part time. Address "Z 1657, Assistant," this office. 20 B

WANTED, reliable Nurse Attendant; Protestant; night duty, "light."—P 1704, this office. 18 B

WELL established Business for Sale, Going Concern, Western town, Photographic, Optics, Rexall Dental Practice attached; owner retiring.—"Z 1594, Business," this office. 19 C

WANTED, Apprentice, R.C., Medical Hall, country town, South. Apply "Z 1649, Apprentice," this office. 20 D

LEGAL.

WANTED, Wylie's Judicature Act and Rules of Court; state price.—"Z 1647, Legal," this office.

EMPLOYMENT WANTED.

ADVERTISER, reliable Clerk, Bookkeeper, lately in charge of factory, requires position.—P 1955, this office. 20 D

A SITUATION Wanted as Attendant to old Lady or Gentleman; highest references; small salary.—P 1957, this office.

EMPLOYMENT Wanted, any kind, by Man, 56, formerly at Hardware and General Business.—Latimer, at O'Brien's Restaurant, Parkgate street, Dublin.

HOTEL and Restaurant Officials and Servants Wanted and seeking Employment will be found under Special Heading following Situations Vacant. T

HOUSEKEEPER seeks position with girl 9, suburbs or England, with Protestant family; references.—P 1634, this office. 18 B

HOUSEKEEPER, disengaged, priest's house preferred; would go to small family; highly recommended.—P 1932, this office. 20 B

LADY Housekeeper or Companion, experienced; highly recommended; object comfortable home, not high salary.—"Z 1574, Housekeeper," this office. 18 B

LADY Help or Housekeeper, R.C., capable cooking, entire charge.—P 1920, this office. 19 A

LADY recommends Gentlewoman (many years her Companion), kind, experienced, care old lady or gentleman, I.C., country; no lifting or night work; please particulars any other requirements; terms moderate.—"Z 1659, Companion," this office. 21 X

LADY, Protestant, desires post Mother's Help, Nursery Governess, where maid kept; five years' experience; well recommended; state full particulars of duties, also salary.—"Z 1634, Help," this office.

TIRED Housewives—Lady would run house or share all housework; daily or resident.—"Z 1639, Lady," this office. 19 A

USEFUL Help, disengaged next week, wants all branches housework; highest references; Protestant; no servant; Kingstown.—H 767, Irish Times Branch Office, Kingstown.

WANTED by Lady, R.C., position trust, Housekeeper; understands all housework, poultry; near R.C. church.—P 1711, this office. 18 B

WANTED by a most respectable Person, post as Housekeeper, lady or two, near R.C. church; best references; suburbs. Address P. R., Walton's, Kingstown.

YOUNG Lady, R.C., seeks post as Companion, Lady Help or Nursery Governess; experienced, domesticated, well educated; excellent testimonials.—"Z 1635, Companion," this office. 19 A

YOUNG Lady, Protestant, desires post as Companion Help or Mother's Help, in Roscommon preferably. "Z 1611, Companion," this office. 20 B

EX-SERVICE MEN WANTING PLACES.

EX-SERVICEMAN, experienced Painter and Paperhanger; exemplary reference.—P 1594, this office. 17 A

MALE SERVANTS WANTED.

HOTEL and Restaurant Officials and Servants Wanted and seeking Employment will be found under Special Heading following Situations Vacant. T

WANTED, reliable, middle aged Man, to live indoor, feed cattle and pigs and do farm work; R.C. and strict T.T. Apply, stating wages expected, sending reference and copies of discharges, to P 1824, this office. 19 A

WANTED, steady Man, clean, obliging, experienced, care and carry invalid; some help; quiet country; Protestant preferred; begin 35/-; copies references.—"Z 1668, Man," this office. 21 X

WANTED, competent man to train Irish Terrier; state fee.—P 1935, this office.

STEWARDS AND GARDENERS WANTED.

GARDENER Wanted, permanent, Kingstown district; one with experience of gas engine preferred. Apply, stating salary expected, with meals, to P 1970, this office. 21 B

WORKING Steward Wanted, capable and energetic man, with thorough knowledge of tillage and all farm machinery; must be well recommended. Apply J. C. McKeever, Elm Grove, Julianstown, Drogheda. 21 D

MALE SERVANTS DISENGAGED.

EXPERIENCED Male Nurse Attendant, disengaged, desires engagement; highest references.—P 1933, this office. 20 D

BUTLER, wife Cook, I.C.; thoroughly reliable couple; highest references; free; or would care a gentleman's house.—Richards, Alms House, Portstewart, Co. Londonderry. 20 D

GENERAL Man, married, wants situation; understands farm, garden, milk; highly recommended.—P 1969, this office. 21 D

GROOM, single, seeks situation; drive, ride, knows city, understands gardening, can milk; good reference. Apply P 1937, this office. 20 B

GENERAL Man; milk, gardening; Protestant, single; long reference. Apply Mulpeter's, 11 S. Anne st.

HOTEL and Restaurant Officials and Servants Wanted and seeking Employment will be found under Special Heading following Situations Vacant. T

HERD Yardman seeks situation; highly recommended. Address K., Kilcullaghan, Co. Dublin. 18 B

TRAPPER, skilled, requires employment; state terms.—P 1721, this office. 18 B

YOUNG Man, single, ex-soldier, wants situation, Bank Porter or such; good gardener; milk, care horse; well recommended by Haskins Bros., Wicklow. 18 B

YARDMAN wishes situation; country preferred; recommended; state terms.—P 1914, this office. 19 C

YOUNG Man, single, seeks situation, understands plain gardening, cattle, horses; highest references. P 1958, this office. 21 D

STEWARDS AND GARDENERS DISENGAGED.

LAND Steward seeks situation, fully qualified all branches farming, buying, selling, all machinery, tractors, etc.; disengaged when suited.—"Z 1605, Steward," this office. 19 C

STEWARD, thorough knowledge of farming in all its branches; excellent references; disengaged when suited.—"Z 1592, Steward," this office. 19 A

DOMESTICS WANTED.

AT Mulpeter's, 11 S. Anne st.—Wanted, Cook and House Parlourmaid .... England; family 3 ladies.

BETWEENMAID, R.C., Wanted. Send copies, stating age and wages, to Mrs. Sweetman, Drumbarragh, Kells, Co. Meath. 17 A

BETWEENMAID Wanted; well recommended; state age, religion, wages.—P 1822, this office. 19 C

FARMER (single) requires Working Housekeeper; one who understands all farmhouse work. Apply William Lee, Cornahir, Tyrrellspass, Westmeath. 19 C

HOTEL and Restaurant Officials and Servants Wanted and seeking Employment will be found under Special Heading following Situations Vacant. T

SERVANTS Wanted, trained or untrained.—Hollis's Bureau, Prospect terrace, Douglas, Man. 26 29

USEFUL Lady's Maid, Protestant, for elderly Lady; country. Apply, giving particulars, to Dowager Lady Walsh, Ballykilcavan, Stradbally, Queen's Co. 20 D

WANTED, Protestant Domestic Help, small house, quiet neighbourhood; help given; wages, age, references.—"Z 1581, Help," this office. 18 B

WORKING Housekeeper or General Wanted; good plain cook, small dairy, fowl, washing; milk if required; quiet country; moderate wage; Protestant; family one; Kildare.—P 1630, this office. 19 C

WANTED, a reliable, steady Girl for general housework and assist in shop (outdoor); wages 16/- weekly. Address P 1781, this office. 18 A

WANTED immediately, smart young Betweenmaid, R.C.; cook kept; good references required.—P 1968, this office.

VACANCIES FOR SERVANTS.
There are many vacancies in the REGISTRY of the "IRISH TIMES" for all classes of Trained and Untrained Servants. Good wages offered. No fee charged. MATRON can recommend comfortable Homes where Servants can stay while waiting for situations. T

COOKS AND DAIRYMAIDS WANTED.

COOK General Wanted at once; small family.—Harvey, 13 Duncairn terrace, Bray.

GOOD Cook Wanted, Co. Tyrone; state age, wages, and send copies of references.—"Z 1512, Cook," this office. 17 A

GOOD Cook General Wanted, 1st June, for Dalkey; wages, £3 month, no laundry; copies references from two last mistresses.—"Z 1572, General," this office. 18 B

GOOD Cook General required, also Useful Maid, attend old lady; wages £30.—Mrs. Archdale, Cloverhill, Clondalkin. 19 A

WANTED, good Cook; no dairy, fowl, or laundry, little housework; two in family; two maids; must be well recommended; strict cleanliness essential; good wages.—Mrs. Martin, Hilden, Monaghan. 17 A

WANTED, two Girls, Plain Cook, House Parlourmaid; near Dublin; £25 each; V.A.D.'s might suit; man does rough work.—"Z 1523, Girls," this office.

WANTED, good plain Cook General, near Birr; house parlourmaid kept; small family; £28, £30.—"Z 1527, Cook," this office. 17 A

DOMESTICS CONTINUED.

WANTED, Cook General; another maid kept; washing, etc. Apply, stating wages, with references, to Battersby, Newcastle House, Oldcastle, Co. Meath. 17 A

WANTED, for town in Midlands, thoroughly reliable, R.C. Cook General, for doctor's house; two in family; one who understands dairy, care of fowl, small washing.—P 1840, this office. 19 C

WANTED, for Greystones, two friends, Cook General and House Parlourmaid; experienced; state terms and when disengaged.—P 1829, this office. 19 C

WANTED, very Good Cook, for country; kitchenmaid kept; state age, religion, wages.—Miss L. King-Harman, New Castle, Ballymahon, Co. Longford. 16 A

WANTED, Cook General, dairy, fowl; House Parlourmaid; Laundress; willing scrub, assist generally; Protestants; quiet house, Midlands. Send copies, stating wages, "Z 1641, Cook," this office.

WANTED, in June, Working Cook Housekeeper I.C. (used to country) for elderly bachelor's country house; must be good cook, bread maker, and understand preserving; active, and have lived in good places; butler kept. Send copies papers and photo, stating age and terms, "Z 1658, Cook," this office. 20 X

WANTED by the 8th June, a Good Cook; kitchenmaid kept; must have good references and good experience; good wages. Apply Mrs. Wilmot Mitchell, Ballynure, Grange Con. 20 B

YOUNG Cook General and House Parlourmaid Wanted; £26-£30, £24-£28.—P 1966, this office.

GENERALS WANTED.

GENERAL, for small house, Lancashire; good plain cooking, small wash; nurse kept. Apply first to Mrs. Marriage, c/o Wallis, Eastham, Cheshire. 18 B

GENERAL Wanted; plain cooking, washing; good wages, good treatment given to reliable person.—38 Grosvenor square, Rathmines. 18 B

GENERAL Wanted, plain cooking, washing; four in family; recommended.—26 Belgrave road, Rathmines. 21 B

WANTED, for Kingstown, a General, experienced, trustworthy; small family; good wages. Send copies references, "Z 1548, General," this office. 18 B

WANTED, General Servant, I.C., peaceful country district. Particulars, wages, etc., to "Z 1582, General," this office. 18 B

WANTED, good General, age about 23; most convenient house; small washing; send references, state wages. Apply to Mrs. Ruskell, Woodview, Castlecomer. 18 B

WANTED, good General, plain cooking, gentleman's small family; help given; tall, nice appearance; good references.—Mrs. Annesley Fuller, 2 Vane st., Bath, England. 19 A

WANTED, good General; small washing. Call, between 5 and 8 o'clock, 33 Clarinda Park, West, Kingstown.

WANTED, young General, small family, Terenure.—R O 308, Irish Times Branch Office, Rathmines.

HOUSE AND PARLOURMAIDS WANTED.

REQUIRED, good Single Housemaid, Irish household; £26; R.C. church near.—G. L., 43 Copse Hill, Wimbledon, England. 19 D

WANTED, Housemaid, young; good references.—53 Eglinton road. 18 B

WANTED, a respectable woman as House Parlourmaid, end of May; one who has lived in gentleman's country place, experienced in care of silver and furniture, etc., for small house, small family; good wages to really good maid; must be well recommended. Apply Mrs. J. Murphy, Killurah Glen, Killavullen, Co. Cork. 18 A

WANTED, beginning June, for Monkstown, House Parlourmaid and Housemaid; wages £28, £26; send copies.—"Z 1610, Maid," this office. 19 C

WANTED, House Parlourmaid, R.C.; experienced; two in family; state wages, references.—Mockler, Annaghs, New Ross. 21 D

WANTED, for country, Under Housemaid, strong country girl; some training; wages according to experience. Apply "Z 1663, Housemaid," this office. 21 B

WANTED, Under Housemaid or Betweenmaid; country, Midlands; good wages given.—"Z 1653, Housemaid," this office. 20 B

WANTED, good, R.C. House Parlourmaid; help given; small family; £26. Copies, etc., to Knox, Thurles. 20 E

NURSES WANTED.

AGENT for NURSES, MAIDS, and ATTENDANTS.—Miss Bellingham Todd, 5 Grafton st., Dublin. Interviews daily. Tel.—No. 5258. T

REQUIRED for Greystones, thoroughly experienced Nurse, infant and boy 4 years.—Lady Emily Humphreys, Rosleigh, Greystones.

SUPERIOR Protestant single handed Nurse Wanted, boy 4, baby later; good needlewoman. Send full particulars and references, Mrs. Hadow, Ashford, Co. Wicklow. 18 B

WANTED, Lady Nurse for Derbyshire immediately. Apply, stating all particulars, to Mrs. MacGinnis, Brimington, Chesterfield. 16 A

WANTED immediately, Children's Sewingmaid, young, R.C. Letter only, O'Conor, The Elms, Blackrock. 19 A

WANTED for two months, reliable Children's Nurse, age 25-35; four children, youngest one year; good references essential. Apply by letter only, Mrs. Sheil, 17 Corrig avenue, Kingstown. 21 D

WANTED, careful young Girl (outdoor) to take charge of baby and to be otherwise generally useful; highest references required; state age and salary expected.—P 1959, this office.

KITCHEN, LAUNDRY, ETC., WANTED.

LAUNDRESS Wanted; £26 (indoor); fare advanced; six Irish servants kept.—Combeflorey Rectory, Taunton. 18 B

WANTED, a good Kitchenmaid; must be well recommended. Apply Mrs. French, Cushkinny, Queenstown. 15 X

WANTED, good Kitchenmaid; state wages, send references.—Mrs. Chearnley, Salterbridge, Cappoquin. 21 D

DOMESTICS DISENGAGED.

ALL classes respectable, experienced Servants.—Mulpeter's, 11 S. Anne st. Butlers, I.C.'s, R.C.'s.

HOTEL and Restaurant Officials and Servants Wanted and seeking Employment will be found under Special Heading following Situations Vacant. T

LADY highly recommends good House Cleaner, daily; excellent laundress.—P 1928, this office. 19 A

STEADY, settled, most respectable Girl, farmer's daughter, R.C., as Priest's Working Housekeeper, care invalid or one child, any position of trust; careful, tidy, good plain cook; Parish Priest's recommendation.—"Z 1454, Housekeeper," this office. 20 C

YOUNG Woman wants Daily or Weekly Work.—Fairhurst, 2 Fleming's place, Mespil road. 20 D

SERVANTS' REGISTRY.
31 WESTMORELAND STREET, DUBLIN.
HOURS { 10 a.m. to 4 p.m. for Servants. 11 a.m. to 4 p.m. for Ladies. Saturdays, 10 a.m. to 1 p.m.

COOKS AND DAIRYMAIDS DISENGAGED.

A PROTESTANT Cook Housekeeper, three Protestant Cooks, 18 Catholics.—Kennedy's, 68 Sackville st.

A YOUNG Cook General disengaged first week in June; well recommended.—167, Irish Times Branch Office, Baggot st. Bridge. 21 B

COOK General, in small family, Protestant.—235, Irish Times Branch Office, Blackrock. 17 A

COOK Housekeeper or Cook General, business or private; recommended.—"Z 1515, Cook," this office. 17 A

COOK—Lady leaving home wishes to very highly recommend a first class Cook where 3 are kept; County Dublin preferred.—"Z 1611, Cook," this office. 19 A

COOK (Good Plain); well recommended; no washing; state wages.—"Z 1623, Cook," this office. 19 A

EXPERIENCED Protestant Cook disengaged, where kitchenmaid is kept; city or suburbs.—L., 119 North Strand road. 18 B

FIRST Class Cook disengaged, Protestant; highly recommended.—B. N., 34 South Frederick street, City. 17 A

GOOD young Cook disengaged, private house; suburbs preferred; highest references.—P 1513, this office. 17 A

GOOD Cook, where kitchenmaid kept, suburbs, city; good references.—"Z 1571, Cook," this office. 18 B

HOUSE AND PARLOURMAIDS DISENGAGED.

ANY number Parlour, H. P'maids, Housemaids, Protestants, Catholics.—Kennedy's, 68 Sackville st.

EXPERIENCED Housemaid disengaged, quiet place, Kingstown vicinity preferred.—P 1631, this office.

HOUSE Parlourmaid, disengaged middle of week; can be seen any evening; well recommended.—P 1974, this office.

PARLOURMAID; carve, valet; go House Parlourmaid small family; recommended.—P 1618, this office. 17 A

PARLOURMAID, carve, valet; go House Parlourmaid, small family; highly recommended.—P 1777, this office. 18 B

PARLOURMAID or Waitress disengaged; city or suburbs; experience abroad.—P 1789, this office. 19 C

PARLOURMAID, experienced, R.C.; carve and valet.—"Z 1613, Maid," this office. 19 C

PARLOUR or House Parlourmaid seeks situation; good papers; state wages.—"Z 1645, Maid," this office. 20 B

TWO girls, House Parlourmaid and Cook General; £22, £21; Catholics; recommended.—"Z 1607, Girls," this office. 19 A

GENERALS DISENGAGED.

AN excellent General; good cook, laundress; in or near Dublin. Seen 6 Charlemont place.

COUNTRY girl seeks situation General; understands dairy; good papers.—Mrs. Lawler, Carnew.

GENERAL, disengaged 27th inst., desires situation in small family; well recommended.—Veronia, Cowper Gardens, Ranelagh.

YOUNG General, disengaged 27th; good plain cook; £26.—E 23, Irish Times Branch Office, Kingstown.

YOUNG General disengaged, where another girl kept; good references.—P 1954, this office.

YOUNG General wishes situation, small family; good reference; Dublin.—J. Creighton, Summerhill, Co. Meath. 20 B

YOUNG Girl (19) to be trained General.—Mary Byrne, Rathnew Quarry, Co. Wicklow. 20 B

YOUNG country Girl wishes to be trained as General in small family; well recommended; North side preferred.—P 1796, this office. 20 B

YOUNG Girl seeks situation as General; small family; good references.—136, Irish Times Branch Office, Baggot st. Bridge.

NURSES DISENGAGED.

APPLY—A Protestant and a Catholic Nurse, personally recommended.—Kennedy's, 68 Sackville st.

EXPERIENCED, young, R.C. Nurse disengaged; superior; excellent references; city, suburbs.—"Z 1603, Nurse," this office.

GIRL, mind one child or help small house.—Annie Gordon, Alexandra Hostel, Castlewood avenue. 19 C

Attractive White Voile Jumpers and Blouses at Clery's

A wide range of useful models at moderate prices

Dainty Jumper, in good quality white voile, effectively embroidered in a charming design with the new shade of orange. Price 18/6

Smart White Voile Blouse, high neck, daintily embroidered and finished with rows of beading. Price 18/6

Exceptional Value—White Voile Blouse, jumper shape, daintily trimmed with wide bands of imitation filet lace in a charming design. Size, 14 only. Price 6/11

Dainty White Voile Blouse, square neck, front trimmed with rows of Valenciennes insertion, lace and fine tucking. Front of neck and sleeves embroidered with a pretty design of contrasting shades, such as helio, black and saxe. Sizes 14 and 14½. Price 10/6

Smart White Voile Blouse, high neck, finished with band of black moire ribbon, collar and front daintily embroidered. Sizes 14 and 14½. Price 22/6

Effective White Voile Blouse, handkerchief front, dainty voile trimming inlet with Valenciennes insertion and lace, small shoulder yoke and inset long sleeve with turn back cuff. Price 7/6

Charming White Voile Blouse, front effectively embroidered and finished with silk lacing, collar and cuffs finished with dainty lace edging. In sizes 14 and 14½. Price 16/6

We pay Postage on all Orders of £2 and over

Clery & Co., Ltd., Lr. Abbey Street, Dublin

Telephone 2727. Telegrams: "Clery's, Dublin."

DOMESTICS CONTINUED.

LADY recommends her R.C. Nurse for first baby; nine years present place; excellent references; thoroughly experienced; town.—164, Irish Times Branch Office, Baggot st. Bridge. 21 D

NURSE Housemaid or House Parlourmaid, R.C., well recommended, disengaged next week, requires situation in small family; city or suburbs.—P 1841, this office. 19 A

SUPERIOR refined Girl, age 20, R.C., desires post as Children's Nurse; some experience. Apply "Z 1666, Nurse," this office.

THOROUGHLY experienced Infant's Nurse seeks position; take delicate baby; highest references.—P 1961, this office. 20 D

KITCHEN, LAUNDRY, ETC., DISENGAGED.

KITCHENMAID, under good cook (man preferred); club not objected to; well recommended; state wages. Apply Miss A. Nolan, Vava Cottage, Wicklow. 19 A

LAUNDRESS (first class), or would care house or gate lodge.—165, Irish Times Branch Office, Baggot st. Bridge. 21 B

SPECIFIC ARTICLES.

AT KELLY'S, 48 FLEET STREET. Engagement Rings—A magnificent selection of Secondhand Single Stone, Two, Three, Five Stone Gipsy, Marquise, and Cluster Rings, set with Diamonds, Emeralds, Rubies, Sapphires, and Pearls, etc., of the finest quality, brilliancy, and colour. T

A BEAUTIFULLY Carved Fretwork Model of a Chinese Temple to be Sold a bargain. Can be seen at 17 Newbridge avenue, Sandymount.

BABY Carriages—Ruthless Price-cutting—The famous "Peter-Pan" Carriage, 1921 price £14, to-day's price £8 19/6; the "Sunbeam," 1921 price £19 19/-, to-day's price £11 19/6; the "West-End," 1921 price £24 13/6, to-day's price £12 12/-; carriage paid. Cots, Blankets, and Summer Canopies also reduced to almost half. Supreme value. Write for illustrations if you cannot call.—Baby Carriage Co., 129 Stephen's Green, Dublin. 19 C

BLACKROCK—For Sale, Mail Car, two positions, hooded, pre-war make.—P 1930, this office.

FOR Sale, solid silver plain back Hair Brush, new, £2, cost £3; also Golf Bag and Clubs; what offers?—P 1657, this office. 17 A

FOR Sale, large Empty Packing Cases, used once, cheap to immediate buyers.—P 1789, this office. 19 C

FOR Sale, Double Oven Range, Copper Boiler, good condition, £10.—26 Clarinda Park, East, Kingstown.

HUGHES Bros. and Co.—Sewing Machines supplied and Repaired; Mangles, Wringers, Washing Machines, Incubators, Foster Mothers, Poultry Houses.—Dawson st., Dublin. 28 X

LARGE 4 drawer Cash Register for Sale, worked electrically or by hand; also Credit File. May be seen at 54 South King street, Dublin. 18 B

LORRY Covers, Tarpaulins, and Horse Rugs, cheap.—Weiners, 125 Upper Abbey st., Dublin. 10 X

RAILWAY Lost Property—Umbrellas, silk mixtures, from 3/-; Overcoats and Suits, 15/-; Attache Cases, 2/-; Suit Cases, 7/6.—W. Cullen, Agent, opposite O'Connell Monument; also 9a Grafton st., Dublin. 3 T

TYPEWRITERS—Modern Underwoods, etc., at bargain prices.—Norman, 5 Upper Ormond quay.

TENTS—A couple of Bell Tents for Sale, in good condition.—P 1813, this office. 19 C

TENNIS Racquets, 15/6, 17/6, 22/6, 27/6, 32/6; Shoes, 3/11, 5/9, 7/9, 10/6, 12/6; Tennis Trousers, 15/11; Shirts, 8/9; Sweaters, 8/9.—The Athletic Stores, 122 Stephen's Green, Dublin. 19 C

WILLIAMS Typewriter, requires about 30/- worth of overhauling; seen by appointment; what offers? "Z 1560, Typewriter," this office. 18 B

SPECIFIC ARTICLES WANTED.

ANTIQUE Silver Cups, Candlesticks, Salvers, Sugar Bowls, etc.; also Diamond Ornaments, Precious Stones, and Old Gold; highest prices given.—West and Son, Grafton House, Grafton street. T

A REALLY GENUINE OFFER of 4/- in the £ more than any firm for ARTIFICIAL TEETH (old). LONDON TOOTH CO., Dept. D., 53 Baker st., W. 1. X

DIAMONDS, Old Gold, Antique Silver, Miniatures, etc., Purchased for cash.—Edmond Johnson, Ltd., 94 Grafton street. T

FEATHER BEDS WANTED. Highest Prices given. Will send to examine in city. IRISH FEATHER CO., Ltd., TARA ST., Dublin. IRISH FIRM. Phone, 661. T

GARDEN Shelter Wanted; good condition.—Kelly, 59 Grosvenor road, Rathmines.

IRISH Stamps—Anyone willing to collect for me. Terms, apply K. H. D., 41 Prospect Hill, Walthamstow, Essex. 28 15

KODAK Wanted. Particulars, Mostlands, Navan. 17 A

WANTED, to Buy Furniture, Books, Novels, Magazines, etc.—Woods, 77 Aungier st. 15 A

SPORTS AND PASTIMES.

ANGLING—The Practical Fishing Tackle House in Ireland; lists free.—Garnett, Anglers' Resort, Crampton Court, Dublin. T

ANGLING—Fishing Rods and Tackle, every description; largest stock in Ireland; Rods Repaired; catalogues free.—L. Keegan, Inns quay, Dublin. 24 27

RABBIT Nets, Hare Nets, Snaring Wire, Snares, Netting Twine, Ferreting Sundries, all kinds. Catalogues free.—Keegan, Gunmaker, Inns quay, Dublin. T

PHOTOGRAPHY.

WANTED, any number of good Secondhand Cameras; best prices given; also other Photo Goods.—Mayne, Lord Edward street. 19 C

MACHINERY.

FOR Sale, a Crossley Gas Engine, 23 B.H.P., in perfect working order, to be Sold cheap. Apply "Z 1639, Engine," this office. 20 C

LAWN Mower Repairs—Send us your machine now to avoid delay; machines collected and delivered in city and suburbs.—The Dairy Engineering Co. of Ireland Limited, 21 and 22 Bachelor's Walk, Dublin. T

LAWN MOWERS, Ball Bearing, light running, from stock. Price list post free. BOOTH BROS. (Dublin), Limited, DUBLIN. 20 9

LAND Rollers, Harrows; large stock.—The Dairy Engineering Co. of Ireland, Ltd., 21/22 Bachelor's Walk, Dublin. 25 B

SHEEP SHEARING MACHINES FROM STOCK. PLATES SHARPENED, ETC. BOOTH BROTHERS (DUBLIN), LTD. 12 17

GARDEN, FARM, BEES, ETC.

ALL Owners of Gardens, to ensure best results, should Sow Drummond's Vegetable and Flower Seeds; awarded over 1,000 First Prizes since 1900.—W. Drummond and Sons, 57 and 58 Dawson street. T

AT Sawmill, Foxrock—Larch Poles for Pergolas, Firewood Logs, Fencing Posts, Garden Seats, Stakes, and Arches. 7 13

ANTIRRHINUMS (Snapdragon)—Most beautiful of all Bedding Plants. Vermilion and Spitfire best scarlets; Fascination, Melrose, and Enchantress (best pinks); Golden Monarch (yellow), White Beauty (white), Crimson King and Black Prince (crimson), Electra (salmon), Prima Donna, Victory, and our Special Mixture; 25 3/4, 50 6/-, 100 11/3, post free.—Young, Maddybenny Nursery, Coleraine. 19 C

ANEMONE St. Brigid—No other plant will give you such a beautiful display, flowering for months; my strain is unequalled; 50 3/6, 12 1/8, post free.—Frank Jeeves, Streamstown, Westmeath.

ANEMONES, St. Brigid, strong plants, mixed colours, 25 3/6, 100—King, Rosemount, Enniskerry. 19 C

BEDDING out Plants for Sale, also Marrow and Cucumber Plants. Apply Landscape, Dundrum, Dublin. 8 19

BEST Irish Potatoes, 10/6 per cwt., delivered free; a postcard brings them to your door; cash on delivery.—The Dublin Wood and Trading Co., 139 North King st., Dublin. Telephone, 269. 18 B

Costumes and Frocks FOR WHITSUNTIDE

SEE SPECIAL WINDOW DISPLAY DURING THE WEEK

Charming Coat Frock of fine quality Serge, beautifully embroidered. Shades: Fawn, Navy, Nigger, and Grey. Price £3 10/-

Effective Gabardine Costume, nicely trimmed with braid to match. Shades: Nigger, Navy, Fawn and Beaver. Price £5 5/-

Attractive Coat Frock of fine quality Gabardine, with smart side panels, collar and vest of contrasting shades. Shades: Nigger, Navy, Fawn, Grey. Price £4 10/-

Smart Tailor-made Costume of Navy Stripe Suiting. Price 70/-

Approbation sent only when order is accompanied with remittance.

Sketches are only a few of the leading lines. More exclusive models from 10 Gns. to 18 Gns.

Inspection Invited.

CARRIAGE PAID ON ALL GOODS EXCEPT FURNITURE.

HICKEY & CO., LTD., 23 & 24 NORTH EARL STREET, DUBLIN.

GARDEN, FARM, ETC., CONTINUED.

BEAUTIFUL FLOWERS! BEAUTIFUL FLOWERS!! BEAUTIFUL FLOWERS!!! Strong, hardy Plants. Excellent Value. Scientific Packing. Carriage Free. MILLS, TERENURE, DUBLIN. 19 C

BRIGHT Perennials—For cutting, Gypsophila (gauze flower), 3 1/9; Anchusa (blue), 3 2/-; Michaelmas Daisy, all shades, for autumn, 6 different, 2/9; Lupinus Polyphyllus (white, blue, pink), 3 2/3; Aquilegias (Columbine), long spurred, 6 1/9; Dielytra Spectabilis (Bleeding Heart Flower), 1/9 each, 3 5/-, free.—Mills. 19 C

B—ANEMONE "St. Brigid."—Mills' famous strain, endless colour shades, strong plants, for immediate effect; 2/- dozen, 50 6/6, 100 12/6.—Mills. 19 C

BUSHY Monthly Roses—Pink, Scarlet, Salmon, Crimson, White, Yellow, 1/9 each, 3 5/-, free.—Mills. 19 C

BEGONIAS—Gold Medal strain, started tubers, in Salmon, Yellow, Pink, Orange, Crimson, White, Scarlet, Copper; Singles (from pots) 5/- dozen, Doubles (from pots) 6/6 dozen. 19 C

BRIGHT Yellow Alyssum (Saxatile), 6 1/9; Sweet Williams, 12 2/-, free.—Mills. 19 C

BIG Perennial "Phlox Decussata," 6 fine large clumps, different shades, 4/-; 12 7/6, free.—Mills. 19 C

BRILLIANT Scarlet Geraniums, 12 7/6 (from pots), 12 4/- (from boxes); other colours, same price, free.—Mills. 19 C

B—YELLOW Calceolarias, 3/6 dozen; Pentstemons, Scarlet, Pink, 4/6 dozen; Violas, endless shades, 2/6 dozen, free.—Mills. 19 C

BLUE, Apricot, Cream Tree Lupins, quite new shades, 1/- each, 3 2/6; lovely Christmas Roses, strong, 1/3 each, 3 3/-, free.—Mills. 19 C

BEAUTIFUL Waved Sweet Peas, magnificent varieties in mixture, well rooted plants, 12 1/3, 25 2/3, 100 7/6, free.—Mills. 19 C

BIG, sturdy Chrysanthemums, early and late flowering, really fine plants, all shades; 6 2/6, 12 4/6, if named 1/- dozen extra; free.—Mills. 19 C

B—GLADIOLI! Gladioli!! Gladioli!!! Plant now for August Bloom. Just mention the shade you wish for, and leave it to us—You will be satisfied. 2/6 dozen, 50 9/-, free.—Mills. 19 C

BOUNTIFUL VEGETABLES! BUMPER CROPS!! BEST POSSIBLE VALUE!!! MILLS, TERENURE, DUBLIN. 19 C

B—TOMATO, "Mills Cropper," finest extant, 7/6 dozen; Vegetable Marrows, 3 2/-; Lettuce (transplanted), 2/6 100; Leeks, 2/3 100; Brussels Sprouts, 2/6 100; Cauliflowers, 3/6; Sage, 3 1/3, Thyme, 3 1/3; Parsley, 25 1/6, 100 4/-, free.—Mills. 19 C

B—CABBAGE Plants. We shall be able to deliver nice stuff in all leading varieties from 23rd inst. Orders booked and executed in rotation. 100 2/6, 300 6/9, 1,000 16/6; carriage and packing free.—Mills, Terenure, Dublin. 19 C

CABBAGE Plants for Sale, 15/- per 1,000.—Lamb Bros., Rathfarnham. 17 A

CHRYSANTHEMUMS for outdoor flowering, beautiful colours, strong plants, 3/- dozen, postage 9d.—Lane, Thornhill, Cork. 17 A

CHOICEST Gold Medal Begonias, huge flowers, strong plants from pots, mixed, 12 6/-, free; see list.—Dugan, Carlow. 18 B

CHOICEST Antirrhinums, fifteen sorts; huge stock; see list; 12 1/4, 50 3/9, 100 6/6, free.—Dugan, Carlow. 18 B

CHOICEST Calceolarias; Yellow, 12 2/9; Pink, Mrs. Sinkins, 12 4/3, free.—Dugan. 18 B

CHOICEST Sweet Pea Plants from pots, including this year's novelties, 12 3/-.—Dugan. 18 B

CHOICEST Geraniums, named; Zonals, 60 varieties, cream of all in cultivation, 6 5/-, 12 9/6, free.—Dugan, Carlow. 18 B

CHOICEST Early and Late Chrysanthemums; see list; superb sorts, named, 6 3/-, 12 5/6, free.—Dugan, Carlow. 18 B

CHOICEST Asters and Stocks—Magnificent strong Plants, 25 2/-, 50 3/9, 100 6/6; worth double.—Dugan, Carlow. 18 B

GARDEN, FARM, ETC., CONTINUED.

CHOICEST Tomatoes—Sunrise, Ailsa Craig, from pots, 12 4/-, from boxes, 12 3/3; Cucumbers (outdoor), 3 2/3; Marrows same price; Sage, Thyme, 4 plants 1/6, free.—Dugan. 18 B

CHOICEST Delphiniums, Lupins, Geum, Mrs. Bradshaw; each, 6 2/3, 12 3/6.—Dugan. 18 B

CHOICEST Heliotrope, 6 1/9; Musk, 3 strong plants 1/6.—Dugan. 18 B

CHOICEST Lobelia, Marigold, Petunia, Nasturtiums (dwarf), Nemesia, Scabious, all 25 2/-, 50 3/6.—Dugan, Carlow. 18 B

CHRYSANTHEMUMS, strong, transplanted plants, best named varieties, for blooming in the open, 6 3/-, 12 5/-, 25 9/6, post free.—Young, Maddybenny Nursery, Coleraine. 19 C

CANTERBURY Bells, strong, flowering plants, grand strain, 12 2/9, 25 4/6, 50 6/9, 100 12/-, carriage paid.—Young, Maddybenny, Coleraine. 19 C

REAMSBOTTOM AND CO.'S FAMOUS BEDDING PLANTS, Etc. Finest Selected Quality in Ireland. Cheap Bedding List Free. REAMSBOTTOM AND CO., GEASHILL. Gold Medal St. Brigid Anemones, 12 3/-, 24 5/6, 100 18/-. 12 A

FLOWERS—Dwarf Blue Delphinium Chinensis (Larkspur), 6 2/-, 12 3/6; finest Improved Gladioli, 6 3/-, 12 5/6; cheaper, 12 4/-.—Reamsbottom's, Geashill.

FLOWERS—Orders 15/- value free; smaller orders, 5/-, 10/-, add 1/-, 1/9 respectively, for free delivery.—Reamsbottom's, Geashill.

FLOWERS—Lovely Chrysanthemums, all colours, mixed, 6 2/3, 12 4/-; Golden Coreopsis, 4 1/6; superb Bedding Plants; everything for your garden.—Reamsbottom's, Geashill. 12 A

FLOWERS—Finest Sweet Pea Plants; Reamsbottom's Famous Mixture, 30 1/9, 100 5/6; Single Dahlias, 3 1/4, 12 4/6; Fragrant Violas, 12 2/3, 50 8/6.—Reamsbottom's, Geashill. 12 A

HOP Plants, 6d. each, 2/6 lot, free.—Mullins, Loughrea.

OATS (Black) required in large quantities; quote lowest price on rail Dublin or Cork.—P 1616, this office. 17 A

PINKS, "Mrs. Sinkin," well rooted bushy plants, 3/-; Aquilegia, Sutton's long spurred, lovely colours, 4/-; Geum, "Mrs. Bradshaw," splendid large plants, 4/-; Giant Spotted Foxgloves, 2/-; Cheiranthus Allionii (Siberian Wallflowers), 1/-; Grand Brompton Stock, 1/3; Early Chrysanthemums, different, ex. pots, named, 4/-; unnamed, 3/6; all per dozen; part postage, or carriage 1/- extra.—Rev. R. Patten, Fethard Rectory, Co. Tipperary. 18 B

SWEET Peas—Best Spencer Varieties, including President, Barbara, Hawlmark Pink, Constance Hinton, R. F. Felton, Bridesmaid, Cherub, Mrs. G. W. Bishop, etc.; 25 2/6, 50 3/9, 100 6/9; our Special Mixture, including above varieties, 25 2/3, 50 3/6, 100 6/3, post free.—Young, Maddybenny Nursery, Coleraine. 19 C

SWEET Pea Plants, 1/3 per dozen, free; Dobbie's Giant Waved Mixture.—Browne, Rushbrook, Kells, Meath. 19 C

TOMATOES, Ailsa Craig, Sunrise, etc., 4/- per dozen, ex pots; postage 9d.—Balgriffin Market Gardens, Raheny, Dublin. 17 A

TOMATO Plants for Sale, best varieties, 3/6 dozen.—Fairfield, Newbridge avenue, Sandymount. 18 B

500 TOMATO Plants for Sale, ex 3in pots; Sutton's Best of All, Ailsa Craig, McGregor's Satisfaction; price 4/- per dozen, or 30/- per 100; postage extra.—Lamb, Naul, Inchicore. 18 A

YACHTS, BOATS, ETC.

FOR Sale, Sailing Boat, 17ft., centreboard; can be seen at Kingstown; any reasonable offer accepted. "Z 1461, Boat," this office. 16 A

FOR Sale, Rowing Boat, 15 feet, built of Norwegian pine, best possible finish, complete with oars, rudder, etc.—Boat, Winnett's, Dalkey. 21 D

MOTOR Boat for Sale, lying at Kingstown, length 26ft., beam 6ft. 6in., new, 1920, 12-14 Kelvin engine, speed 10 miles, in first rate order, full inventory.—P 1860, this office. 19 C

CONTINUED ON PAGE 7

McBirney & Co.

PRESENT BELOW SOME LEADING *SUMMER STYLES* and essentials which are remarkable for *Charm, Quality and Value.*

Useful Coarse Straw Hat, as sketch, trimmed ribbon and fringe. Price 16/6. Also showing Panama, Leghorn, and Fancy Straws. Prices 8/11 to 21/-. Children's Hats, in all new straws and shades. Trimmed ribbon and flowers.

Pretty Straw Hat, as sketch, in mixed and plain shades. Price 25/-.

Dainty Model Hat, as sketch, in fancy straw and braid, finished ribbon. Price 42/-.

New Style Costume. Short Coat, trimmed braid, and collar of contrasting shade, worn open or closed, fancy girdle or belt, mole, nigger, and navy, 5½ guineas. Coat Frocks, in mole, saxe, nigger, navy, etc., 4½, 6, and 8 guineas.

LACE DEPARTMENT.

Dainty Crepe-de-Chine Jumpers, trimmed beads, fringed ends, short sleeves, pink, ivory, lemon, and black, 17/11 and 25/6. Crepe-de-Chine Jumpers, prettily stitched, self colours and beads, scalloped ends, short sleeves, 14/11. White Voile Blouses, square neck, trimmed filet lace, new wide three-quarter sleeve, 14½ 21/-. Newest Hat Squares, 6/11, 3/11, 2/6. Marabout Stoles and Capes in great variety. Crepe-de-Chine Handkerchiefs. Cowl Collar Frillings. All colours, 1/11 yard.

Pretty White Voile Jumpers, trimmed lace, 6/11 and 8/11 (as sketch), sky, peacock blue, etc., 13/11, 17/11.

Exclusive "3-Piece" Paris Model, in navy gabardine. Coat trimmed braid, and embroidered with "Cyclamen blue," crepe and steel beads, straight belt, giving "pouche" effect. Bodice of Cyclamen blue Georgette, trimmed steel beads, and attached to skirt, which has side panels, forming coat frock style. Very smart for house or street wear, without coat.

Very Smart Coat Frock, in navy gab., and embroidered in Royal leather motifs and gold and self silk. Long waist line, and deep bell sleeve, effective for afternoon or party wear.

HABERDASHERY.

Celluloid and Bone Dress Girdles, blue, amber, cerise, green, black, extra good value, 1/11 each. Silver-plated Chain Girdles, suitable for Coats and Frocks, 4/6 and 4/11 each. Silver-Plated Belts, guaranteed untarnishable, 5/11 each.

JUMPERS AND HOSIERY.

500 Pairs Plain Black Artificial Silk Stockings, with high silk ankle. Excellent value, 2/11 per pair. Ladies' White Lisle Thread Stockings for tennis, 2/6, 2/11, 3/11 per pair.

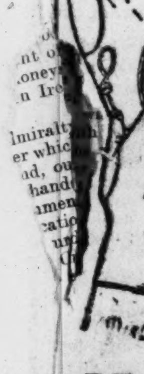

GLOVES.

Ladies' 8-Button length White Washing Chamois, best make and finish, 12/11 per pair.

Ladies' Pull-on Gauntlet, Nigger, Brown, Deerskin Gloves, with fringe, 15/6 per pair.

Ladies' 2-Button White Kid Soft Elastic Skin, perfect fitting, 3/11 per pair.

Ladies' Pull-on Duplex Gloves, natural and beaver; all the appearance of Deerskin, and equally as durable, 4/6 per pair.

Ladies' Pull-on Tan Cape, recommended for hard wear, a perfect fitting glove, 10/6 per pair.

450 Ladies' Rich Artificial Silk Jumpers, with threaded silk cord girdle, adjustable waist. Colours in stock; putty, v. rose, champagne, salmon, cream, and lemon, 11/6 each, as sketch; special value.

LADIES' OUTFITTING DEPARTMENT.

Silk Stockinette Knicker Skirts, cream, black, rose, lemon, and dove grey, each leg 54 inches wide at end, bright glossy silk, 14/9. Sateen Skirt Knickers, frilled ends, grey, helio., sky, black, 4/6 to 9/6. Good quality Dove Stockinette Knickers, light weight, 3/11. Camisoles; embroidered top, edged coloured cambric, 4/11, 6/6. Camisoles, trimmed fine Swiss or Val. or Torchon Lace, 2/11, 4/11, 6/6.

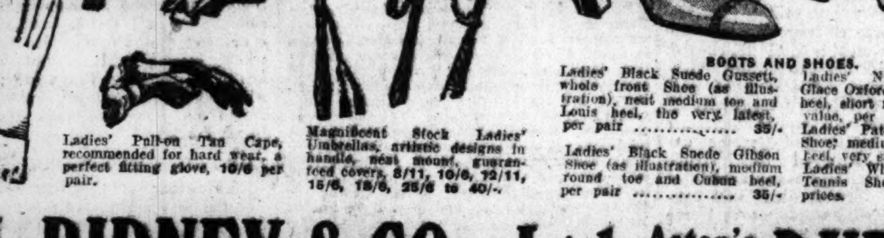

Magnificent Stock Ladies' Umbrellas, artistic designs in handle, neat mount, guaranteed covers, 8/11, 10/6, 12/11, 15/6, 18/6, 25/6 to 40/-.

BOOTS AND SHOES.

Ladies' Black Suede Gussett, whole front Shoe (as illustration), neat medium toe and Louis heel, the very latest, per pair 35/-

Ladies' Black Suede Gibson Shoe (as illustration), medium round toe and Cuban heel, per pair 35/-

Ladies' Nigger and Grey Glace Oxford Shoe, high Cuban heel, short round toe. Special value, per pair .... 29/6 Ladies' Patent Leather Derby Shoe; medium toe and Cuban heel, very smart, per pair, 35/- Ladies' White Walking and Tennis Shoes at moderate prices.

McBIRNEY & CO., Ltd. Aston's Quay, DUBLIN

FASHION NOTES FROM PARIS.

WONDERFUL COLOURS THIS SEASON.

(BY A WOMAN CORRESPONDENT.)

Thousands of Parisians showed their appreciation of the bright spring weather last Tuesday by going to the Longchamps racecourse. It was a wonderful day for the races, everyone was in smiling humour, and even the flowers seemed to look brighter than ever before. With all in such a happy frame of mind, it appeared to make little difference what Parisiennes wore.

As for the fashions, every costume looked smart to one who had seen nothing but fur coats since the opening of the Longchamps season. The most pronounced feature was a number of short little jumper jackets worn with skirts of a different colour. White jackets of this type in the quilted or *cloqué* fabrics were frequently seen, with black skirts. Some women, however, reversed the order by wearing a short black jacket with a white crêpe Marocain skirt embroidered all over in white, and the jacket was embroidered in black. I noticed Jeanne Marnac, the actress, wearing a pretty grey braided jacket with a white skirt. It was particularly smart, with the very fine soutache braid shading from a dark gun-metal grey around the hips, to a light silver-grey about the shoulders.

There were any number of smart little tailored costumes—dashing, demure, classic in line, or quite original. A smart little brown perllaine costume had a waistcoat embroidered in many colours. All the skirts are slim, with some fullness, and the sides of the coats are loose fitting, usually with hip-belts or sashes.

Capes, there were many, and they were all good in line. I noticed some in light shades of crêpe satin of the same material of the dress they covered. Green seemed to be the favourite colour, especially the new almond shade. Both dresses and hats were trimmed with green. A model in green had a long cape of velours-de-laine of the same colour, bound in brown braid.

Hats on the whole were of the large type, and trimmed with flowers and quills. There were dozens of the sheered taffetas hats with big ribbon bows in bright colours at one side; this style of hat was also seen trimmed with flat feather rosettes.

LITTLE TRIMMING ON HATS.

As regards millinery, large black hats are to the fore, made of straw or crin, or of a new lace made of straw. Very little trimming is used. A wreath of mixed flowers appears on some; more often it is a bow of waxed ribbon, or a tightly-drawn sash of dull silk crêpe. The type of millinery most frequently noted is the broad-brimmed straw, with bright coloured flowers, or a gipsy scarf of the most vivid colour—red, orange, green, or purple—draped round the crown. A smart hat I noticed at Longchamps was of black straw, with a crown formed of bands of velvet ribbons of every colour of the rainbow, overlapping each other and tied in a bow at the sides. Big red straw hats with ruchings round the crown are very popular.

Once more one finds last season's fashions very little changed.

The slim silhouette always stands first, and most of the new dresses are either flat and straight or slightly draped. Lines are long and languorous, skirts trail at least one negligent point somewhere. Soft folds are lifted up on one hip, and materials are so supple that a great many yards may be hidden unsuspected within lines that are apparently straight. Sleeves are weird and absorbingly interesting, often they are suppressed altogether. They are wide and flowing, slit, slashed, lined, and unlined; girls' dresses for garden parties and *thés dansants*, show short sleeves, but the long sleeve is better liked for ordinary occasions, and almost always for older women. The waistline remains low, and girdles continue to be important.

A favourite girdle is the "rolled" girdle, it is usually developed in the material in which the dress is made, with another material, silk mousseline, or chiffon, for choice. For instance, in a gown of crêpe-de-chine, the rolled girdle—which must be very thick, and is usually padded—will be of crêpe-de-chine and mousseline of the same colour. A pretty girdle is a *torsade* of gold braid and chiffon. These girdles are a passion with women this season.

FABRICS.

The fabrics for morning wear this season are serge, soft kasha cloth, rep, and silk crêpe of all sorts. Among the interesting novelties are very crinkled crêpes and a new French satin *gaufré*, a shiny satin that is crinkled and crackled. The latter is used to advantage for wraps bordered and collared, with ostrich or marabout.

For summer dresses and suits, thick shantung in natural colour is used. Georgette crêpe is immensely popular for the more elaborate afternoon toilettes, many of which continue to be beaded. Taffettas is used this season only by a few houses, and Marocain, is always well liked.

The colours this season are wonderful. They are used gaily, even boldly; sometimes recklessly. For the street we see brown, cocoa, wood colour, beige and green, blue, slightly brighter than navy, is very popular combined with Tuscan red. Black will not hold its own against the brilliant tones that have surged into fashion, like victorious flags. The day of the black gown is dead. It occasionally appears, but always relieved by vivid embroideries or trimmings. The red tones are still liked, running from light to dark, and to a deep reddish tan, almost a rust.

For afternoon and evening dresses, green, and especially almond green, comes in for attention; citron yellow is also found here and there. Cyclamen pink, sometimes combined with blue, is used for afternoon dresses. The rose shades, including coral and flame, are well liked. There is a new pink which is very fashionable—a sort of *vieux rose*, which goes by the name of "rose de France." It is in the evening gown, however, that the full triumph of colour bursts into view. Then we see women dressed in every colour in and out of the rainbow. Vivid colours are, indeed, the vogue where evening dresses are concerned.

NECKS.

Necks are cut in various ways—square, round, V, and boat-shaped. There is a new deep oval *décolletage*—very becoming this. It is filled in with a white chemisette for morning or afternoon wear, and with a touch of lace, or a flat band of the material of the gown, *for the evening.*

HOLIDAY CLOTHES.

INDISPENSABLE ARTICLES.

Whether one's holiday thoughts turn seawards, or whether one's fancy takes the direction of fresh fields and green pastures inland, certain things are necessary to the pursuit of happiness. Even though one is going to tour the roads in state or lead the simple life—still these same objects, the lowest common denominator of holiday-making—form an inevitable and indispensable part of one's wardrobe. Hats, for instance, scarves, gloves, sweaters, and the longer simply utilitarian stocking.

So much of the pleasure of a holiday depends on obtaining a proper footing from the very start that an adequate provision of hosiery should be the first thought of the holiday-maker. Stockings have a way of going about in pairs, and this year no one could accuse them of false modesty as far as colour and design are concerned. They express themselves with both checked and striped exuberance, while their more sedate sisters content themselves with self-coloured woven patterns.

Other things that have taken to hunting in couples this season are scarves and hats. This does not necessarily mean that the scarf must be of the same material as the hat, but by some clever original touch they are brought together on terms of perfect amity.

BATHING.

No one can be surprised at anything the wild waves say in view of the gay accessories designed to enliven the bathing hour. There is the gay silk handkerchief which is swathed around a sturdy rubber cap. Not all bathing caps, however, require these silken aids to success. Some of them, proudly independent, jauntily prick up bright blue, jade, and cherry-coloured ears, or coquettishly droop a long red tassel from an arrangement of red and white checks. The obvious accompaniment to one of these caps is a bathing bag to match.

Black satin sandals to twinkle along the sands in are another irresistible inducement to a sojourn by the sea. And what mortal woman could resist the lure of figured parasols resplendent with brilliant macaws and strange exotic flowers? From France we have straight little bathing suits of black silk jersey to be worn with the aforesaid sandals. On a French *plage* stockings are not considered *de rigeur* at all, not even with those wonderful creations which are never destined for any more laborious existence than a morning stroll along a sunny beach.

Here, however, we have delightful affairs, which begin by being stockings, and continue the even tenour of their way up to the neck, while for the purposes of propriety and for the benefit of curious town councillors a short slim tunic completes the costume.

Garments which combine warmth with lightness of weight, and achieve a smart appearance withal, are what the motoring enthusiast demands. Mannish general utility coats are given under jackets of soft leather and hats to match. Thus arrayed milady can pursue her journey through the country side undisturbed by a red nose and maliciously blowing hair. She is completely free to meditate on her future plans for social reform or to arrange the tactics of her next sally upon her kitchen staff.

HONEY BISCUITS.

Speaking of kitchens, I am reminded of a lately tried recipe for delicious honey biscuits. The ingredients required are—8 ounces of flour, 2 ounces of castor sugar, ½ ounce almonds, ½ ounce candied peel, a pinch of baking soda, 1 egg, and 1½ tablespoonfuls of honey. Sieve the flour together on to a paper. Blanch and chop the almonds, chop the peel, and mix with the flour. Beat the egg and sugar till light, finally beating in the honey. Stir in the flour, and form into a paste; knead and roll out very thin. Cut in rounds, and bake till pale brown in a moderate oven. Keep in a closely shut tin.

K. W.

KELLETTS

We pay carriage on all orders of 20/- and over. Money returned in full if not satisfied.

For Sports Wear

SPECIAL VALUES FOR THIS WEEK

"MONA."—A most comfortable Tennis Coat in Flannel, cream ground with coloured stripe. Patch pockets and large collar, cuffs, as sketch. Only 35/11

"PHYLLIS," T 129.—Very special value—Pure Wool Coat, full size, with becoming long rolled front, sash and pockets, as sketch, in Saxe, Navy, Mole, Black, Jade, White, and Lemon. Only Post 9d. extra. 10/11

"ELSIE."—A pretty Tub Frock in Striped Cepea Serge, fullness at sides, and with round neck, White/Pink, White/Helio, White/Blue. Price .... Post 6d. ex. 10/11

"SOPHIE," T 137—A very special offer—A useful Cardigan Coat of Soft Brushed Wool, with pockets at sides, as sketch. Just the thing for tennis or seaside. Colours in stock—Rose, Saxe, Lemon, Helio, Grey, Rust, Jade, Black, Cinnamon, Navy, Light Mauve. Only .... Post 3d. extra. 6/11

SHOP AT KELLETT'S THE MOST POPULAR SHOPPING CENTRE IN DUBLIN

D. Kellett, Ltd., George's St. and Exchequer St., Dublin

"BETTY."—A dainty Sports Frock in Striped Ratine, all the season's popular colours, V neck, piped with white. Price 19/11

At Lee's

Value and Variety IN GLOVES

Large Selections at Greatly Reduced Prices.

SPECIAL FEATURES—
DURABILITY. SMART CUT.

Ladies' Gloves.

EXCEPTIONAL VALUE IN LISLE GLOVES.
Good quality Lisle in White, Grey, Beaver, Pastel, Black. Only. per pair 1/-
Coloured Milanese Lisle, in White, Grey, Beaver, per pair 1/6
Long Coloured Lisle, in White, Beaver, Grey, Black, per pair 2/11
Suede Finished Fabric Gloves, in White, Brown, Grey, Coating, Natural, Beaver, Black, showing big reduction. Per pair .... 1/11 Also at 2/11
Doe Finished Fabric, in Grey, Coating, Natural, Brown, Slate, Putty, White. Per pair 3/6
Doeskin Gloves, in Brown, Grey, Nigger. Wonderful value. Per pair .... 3/6 Also at 5/11
Doeskin Washable, in White and Natural. Per pair 7/11
Long White Washable Doeskin. Per pair 12/11
Chamois Gloves, washable, in White and Natural. Formerly 7/11. Per pair.... 5/11
White French Neuvel Washable Doeskin. Per pair 10/6
Neuvel Washable Doeskin, in White and Natural, Magpie sewn. Per pair...... 10/11
Black Suede Gloves. Worth 7/11. Per pair 5/11
White Kid Gloves, black sewn, per pair 5/11
Brown Nappa Gloves, pique sewn, per pair 4/11

The Very Latest in Gauntlet Gloves

Coloured Suede Finished Fringed Gauntlet Gloves, in White, Grey, Pastel, Chamois, per pair 2/11
Coloured Reindeer Fabric Duplex Gauntlet, in Brown, Chamois, Coating, per pair 4/6
Coloured Reindeer Gauntlet, black stitching, with Strap and Fringe. Worth 8/11. Per pair 7/11
White and Natural Washable Circular Gauntlet, Chamois, Fringed. Were 12/11. Per pair 10/6
Natural Washable Circular Gauntlet, Chamois Per pair 10/11
Brown Circular Gauntlet, Nappa. Per pair 12/11
Circular Gauntlet Doeskin, in Nigger and Grey. Per pair 12/11

Gentlemen's Gloves

Natural and Grey Suede Finished Gloves much reduced. Per pair 1/11
Natural Washable Chamois. Worth 7/11. Per pair 6/11
Natural Washable Chamois, pique sewn. Per pair 8/11
Nigger and Grey Doeskin Gloves, pique sewn. Formerly 13/11. Per pair 10/11

Postage on all the above gloves 2d. per pair extra. We sell only goods that can be relied on.

EDWARD LEE & CO., Ltd.,
HOSIERS, OUTFITTERS AND GENERAL DRAPERS,
DUBLIN (48 Mary St.), RATHMINES, KINGSTOWN & BRAY.
Country Branch—Tyrrellspass, Co. Westmeath.

SPECIAL SALE OF Blouses, Jumpers, Wool Coats, &c., TO-DAY. FOR ONE WEEK ONLY.

The Reputation for Super Values, for which this section has become a Household Topic will be considerably enhanced by this Sale. We quote a few of the numerous tempting lines for disposal.

Special Offer.—White Silk Jumpers; ideal for Tennis wear. Worth 29/6. 21/9
Embroidered Jap. Silk Jumpers. Usually 21/9. ... 18/11
Dainty Shantung Jumpers, round necks, ½ sleeve. Worth 17/11. .... 13/9
Jap. Spun Jumpers, with Crochet ends, V neck, ½ sleeve. Usually 25/9. ... 19/11
Exquisite Line.—Milanese Jumpers, V necks, full ½ sleeve, contrasting ends and neck, in Elephant/Flame/Black, Cham./Grey/Flame, Black/White/Mauve, White/Navy/Lemon. Worth 32/9. .... 27/6
Open Stitch Wool Jumpers, in contrasting stripes; Cham./Putty/Flame, Peacock/Putty/Flame, Lemon/White/Blue. Worth 21/9. .... 14/11
White Brushed Wool Cardigans. Worth 14/11. .... 9/11
Exceptional offer—100 Doz. Morning Frocks, check design, cotton cerge, white grounds, with Brown, Navy Black, and Sky Check. Worth 16/11 .... 10/11
30 Doz. Morning Frocks similar style, but with panel fronts. Worth 19/11...... 12/11
New Style Ribbed Cardigans, with collar, no belt, in White, Putty, Saxe, Grey, Lemon. Worth 16/11. 13/11
Dainty White Voile Blouses, trimmed Val. and Filet, Lace. From 9/11
White Voile Jumpers, ½ sleeve, trimmed lace and embroidery. 16/11, 21/9. 13/9
Special Offer of perfectly tailored Striped Shirts. 29/6, 23/9. 15/11

WE SHALL INCLUDE IN THIS SALE, SPECIAL PURCHASE,
130 GOWNS AND COAT FROCKS
Comprising many Original Models at Half Price.

French Gowns, in Morocain, Georgette, Taffetas. Usually 12 Gns. to 7 Gns. .... 6 GNS. to 3½
Crepe-de-Chine Gowns, plain and stripes; also Foulards. Usually 10 to 5 Gns. ...... 5 GNS. to 52/6
Coat Frocks, in Navy Serge and Grey Gabardines, at Half Price.

Forrest & Sons, Ltd. Grafton St. and Wicklow St.

POULTRY, CAGE BIRDS, DAIRY, FISH, ETC.

ALBUMEN Eggs-a-Day Meal, for poultry, 18/- cwt.; Wrenis Pullet Meal, 30/- cwt.; Wrenis Pullet Mixture, 30/-; Intensive Grain, 18/- cwt.; all Chick Foods, Grit, Ground Oats, Shell, &c. Telephone—575, Rathmines; Ranelagh Mills, Ranelagh. T

AFRICAN Gray Parrots, lovely pets; Brass Canary Cages, Parrot Cages; Singing Larks, Poultry and Chicken Fountains, Baths, Drinkers, Seed Holders.—Keegan, Ormond Quay. 12 15

AMERICAN Bronze Turkey Eggs ready, pure, 15/- per dozen, free; unfertiles replaced.—"Z 1507, Eggs," this office. 17 A

A NUMBER of young Hens for Sale, White Leghorns, strong strain; R.I.R. Wyandottes and first cross; all laying.—Wade, Mentone, Killiney. 19 A

AMERICAN Bronze Turkey, 15 Turkeys, month (Abbott's), £5, delivered.—Boyle, Kilrossanty, Waterford. 19 C

A. B. Turkey Eggs, 16/- a sitting; postage extra.—Miss Marsden, Mountrath.

BARGAIN—Pen Anconas, 6 Hens (Hurt), Cock (Wilson), £2 2/-; Settings Rhodes (Measures), Anconas (Hurt), reduced 5/-; Elite Combined Incubator and Rearer, unused, 27/-.—Tottenham, Bray. 19 A

CHURN Butter Workers, Separators; all the latest and best.—The Dairy Engineering Co. of Ireland, Ltd., 21/22 Bachelor's Walk, Dublin. 4 T

CHICKS, White Leghorn, prize strain, 20/- dozen; mothers extra.—2 Leinster road, Rathmines. 19 A

EGGS for Sitting or Incubators—W. Wyandottes, 5 pens, best strains, 7/- dozen; Buff Orpingtons, 5/- dozen.—Geraldine, Bakeryle road, Sutton, Co. Dublin. T

FOR Sale, 100 Egg Miller Incubator; splendid hatcher; offers.—Hughes, Monaghan st., Newry. 19 B

FOR Sale, 40 Hens, pure bred White Leghorns, R.I.R., and White Wyandottes; prices 6/- each.—Mrs. Maconnane, Somerset, Blackrock. 20 D

HATCHING Eggs, trapnested, Rhode Island Reds, 6/- doz. delivered; Chicks, due 25th, 16/- doz.—McCann, Frankfort, Foxrock. 19 A

NEW Laid Eggs, shop prices.—Mrs. Leinster, Woodbine Cottage, Vevay road, Bray. 18 B

POULTRY Food—Reduced price 5/- per cwt., delivered city, bags 2/- extra, returnable. Cash with order.—Lindsey, 17 Westland row. 12 X

RHODE Island Reds, due 21st, 12/6 dozen.—"Z 1656, Poultry," this office.

SETTINGS—Pure White Leghorns, 5/- 13.—14 South Circular road, Portobello. 21 D

SETTINGS—Pure Bred Black Minorcas, Wyandottes, Leghorns, best strain, 4/-.—51 Upper Leeson st.

WANTED, Customers for New Milk, 6d. per quart; vicinity Blackrock.—247, Irish Times Branch Office, Blackrock. 19 A

WANTED, Sicilian Buttercup Cockerel and Hen. Write Phoenix Hill House, Islandbridge. 20 D

15 WHITE Wyandotte Chicks, 311 egg strain, due 20th, £1; 15 White Leghorns, due 20th, £1; all carriage paid; Mothers 10/6 if required.—Mrs. Strong, Monte, Kells, Meath. 17 A

40 OR 50 Gallons Pure New Milk Wanted daily; quote lowest price.—Kelly, 26 Coombe. 20 B

FURNITURE.

AT Highest Value—James Hill and Son, Bachelor's Walk, Purchase Furniture, Pianos, Antiques. T

ALL or Residue Furniture large house Wanted before June.—P 1987, this office. 21 D

COUPLE small Bedroom Suites and large one Wanted immediately.—P 2000, this office. 21 D

CHEVAL Glass, Singer's Cabinet Machine, Glassback Sideboard, Piano selling.—P 1999, this office. 21 D

FAMILY giving up House Furniture will find prompt purchaser.—P 1994, this office. 21 D

FURNITURE Wanted, suitable middle class family; also rubber Pony Trap.—P 1989, this office. 21 D

FAMILY Furnishing can Purchase some excellent Furniture really moderate.—P 1982, this office. 21 D

GRANDFATHER Clock, £5; Mahogany Cabinet, £6 10/-; Rolltop Desk Selling.—P 1996, this office. 21 D

LAWLOR, Briscoe will Buy or Sell your Surplus Furniture. Auctions every Thursday—35 Ormond quay. T

MATTRESSES Rewired: 2 ply, 3ft. 15/6, 4ft. 16/11, 4ft. 6in. 16/11; do. 3 ply, 3ft. 18/6, 4ft. 20/6, 4ft. 6in. 21/6. Best value in Dublin in all classes Beds and Bedding.—Heyden and Co. (Spinning Wheel), 178/9 North King st., Dublin. 10 13

MISCELLANEOUS Goods, Paintings, Ornaments, everything suitable decorating home Wanted.—P 1983, this office. 21 D

OUTDOOR and Indoor Effects, suitable stately country mansion, Wanted.—P 1979, this office. 21 D

ROLLTOP Desk, superb Upright German Grand Piano Selling immediately.—P 1993, this office. 21 D

SOME old or modern Furniture Wanted for country house.—P 1995, this office. 21 D

SOME Furniture, Suites, Cabinets, Combination Motor Cycle, Odds, Ends Wanted.—P 1991, this office. 21 D

SIDEBOARD, Cabinets, and few Antique Pieces good Furniture Wanted.—P 1985, this office. 21 D

SUITABLE Furnishing several Flats—Wanted, quantity or single Pieces.—P 1998, this office. 21 D

WANTED, Wardrobe, Bed, and odd Household Furniture; send particulars.—P 1971, this office. 21 D

MUSIC, PIANOS, ETC.

BRINSMEAD Piano, £27 10/-, or would Exchange some useful Furniture.—P 1990, this office. 21 D

GERMAN Upright Grand Piano for immediate Sale or Exchange.—P 1988, this office. 21 D

PIANO, by first class manufacturer, Wanted; give every particular.—P 1992, this office. 21 D

PIANOFORTE, by eminent maker, Wanted; give full details "Conductor."—P 1980, this office. 21 D

PIANO, suitable children's classroom, Wanted; state condition, price ("Governess").—P 1986, this office. 21 D

PIANO Wanted; any old thing that plays would suit.—P 1984, this office. 21 D

PIANO, suitable practice, Wanted; kindly state maker price, etc.—P 1997, this office. 21 D

SCHIEDMAYER Pianoforte, magnificent instrument; owner leaving, must sell.—P 1600, this office. 17 A

WINNER Gramophone Records, all latest, 3/6 each. Gramophone Stores, Johnston's Court, Grafton st., Dublin. T

WANTED, Piano, Cottage or Grand; state particulars, maker and price.—P 1938, this office. 20 E

DRESS AND COSTUME.

ABOUT Clothes—Mrs. Higgins, 1 Aston's quay; highest prices Ladies', Gents', Children's Left Off Clothes, Jewellery, Artificial Teeth; country parcels received. T

ABOUT Clothes—Mrs. Cusack, 65 Aungier st., gives highest prices for Left Off Clothing, Furniture, etc.; distance no objection. T

ABOUT Clothes—Highest cash prices paid for all Left Off Clothes, all kinds Jewellery, Silver Plate, False Teeth, Pictures, China, Glass, Furniture, etc.; postcard immediate attention; distance no objection. Telephone—435, Ballsbridge. Note only address—Wellington House, 25 Wellington quay. T

ABOUT Clothes—Highest prices for Ladies', Gents', Children's Left Off Clothing, Furniture; distance no objection.—Mrs. White, 15 Aungier st. T

ALWAYS Highest Prices given for Ladies' and gentlemen's Left Off Clothing; established 1850.—Mrs. Mann, 9 William st., South, Belfast. X

ALL Ladies', Children's Discarded Clothing Bought; highest cash prices given; satisfaction guaranteed; post parcels prompt attention.—Madam Vivian, Clothing Bureau, 30 Mary st. (over Rock's, Jewellers). 21 D

BLACK Costume, new, slight figure, cost 9½ guineas, sell 3.—"Z 1614, Costume," this office. 19 C

CLADDAGH and Connemara Manufacturing Company are now showing the largest selection of newest Tweeds and Homespuns ever exhibited in the West of Ireland, also a magnificent selection of Ladies' and Gents' Navy Serges, indigo blue, botany wool, fast dye, at prices never shown before; order patterns at once; carriage on suit lengths 1/6 extra. Depot, 13 Shop st., Galway. 20 E

FRENCH Dressmaking, Tailoring, Designing—Madame Clara, 28 Nassau st.—Customers' Materials Made Up, Gowns Remodelled, also Furs. T

FOULARD Dress, W.S., Saxe and white design, body lined silk, £2; Mignonette Green Cloth Cloak, £1; above hardly worn.—B O 302, Irish Times Branch Office, Rathmines. 19 A

FURS Altered and Renovated to present fashion, Cleaned and Re-lined, prices moderate.—The Model House, 24 Lower Ormond st. 'Phone, 3651. 19 C

FOR Sale, Lady's Leather Coat, length 43ins., excellent condition; cheap.—158, Irish Times Branch Office, Baggot st. Bridge. 19 A

FOR Sale, Black and White Jumper, mixture wool and silk, never worn; £1. Apply Smith and Burton, Kingstown.

GREY Velour Costume, almost new, cost 11 guineas, accept £4; also Ride Astride Coat, perfect, and Patent Leather Hunting Boots (Lady's), 30/-; 3, 35/-.—"Z 1654, Dress," this office. 21 D

DRESS CONTINUED.

GENTLEMAN'S new Tweed Sports Coat, 1 guinea, cost £3.—P 1941, this office. 20 B

JUMPERS, Costumes, Capes, Hand Knitted; latest Jaze trimmings.—P 1960, this office. 20 B

PRIVATE Orders taken for Knitting and Crocheting; moderate.—P 1794, this office.

PATENT Cromwell Shoes, large square paste buckles, Louis heels, size 6, cost 39/-, worn few hours; misfit; 35/- or nearest offer.—"Z 1652, Dress," this office.

REVOLUTION in Ladies' Wool Cardigan Jackets, 27" long, with pockets at sides—The Claddagh Manufacturing Company are offering Ladies' Brushed Wool Cardigan Jackets, 13/6 for 6/11, postage 9d. extra; also 500 Ladies' All-Wool Sport Coats, full size, with roll fronts, sash, and pockets, in all colours, 18/6, for 12/11, postage 9d. extra; now is the time to buy Cardigans.—Depot, 13 Shop st., Galway. 20 B

YOUNG Lady going abroad has fashionable Navy Cloak, Java Silk Sports Coat, Coat Frocks, and Crepe de Chene Jumpers, all perfect and cheap.—P 1927, this office.

YOUR own Material Made and Trimmed for 80/-; Suits Turned, 40/-; Suits to Measure at most favourable terms.—Brown, 43 South William st., Dublin. 12 22

VEHICLES.

AYLESBURY TRAPS.
NOTED GOLD MEDAL TUB, TONNEAU, ALL WEATHER, AND HOODED CARS. SEVERAL CHEAP SECONDHAND CARS.
Catalogues from
AYLESBURY BROS., EDENDERRY, KING'S CO.
Showrooms: 3 LINCOLN PLACE, Westland Row, Dublin

A—NEW Inside Trap, Round and Square, of Pre-war American Walnut, all sizes, for Sale at reduced prices.—F. Sanderson and Sons, 34 Lower Dominick st., Dublin. 15 A

A ROUND Trap for Sale, in good condition, rubber tyred, to fit pony 14 or 15 hands.—Ia Belton st., Dublin. 17 A

CUSHIONS for Cars, Traps, Yachts and Motors, in Baizes, Velvets, Moquettes, and Rexines; write for patterns and prices.—P. O'Sullivan and Co., Car Cushion Manufacturers, Cork. Established nearly 100 years. 27 1

FOR Sale, full size dark green Sanderson Square Trap, complete, as new.—26 South Anne st. 17 A

FOR Sale, Round Car, fit 13 or 14 hands; nearly new.—2 Rathgar avenue, Rathgar. 17 A

RUBBER Tyres, all sizes, fitted at short notice.—The City Wheel Works, Ltd., Great Brunswick st. T

VEHICLES CONTINUED.

RALLI Cart and Harness for Sale; harness as new, cart India rubber tyred, lamps, etc., in good condition; lowest price £28. Apply Major O. Mitchell, Ballymure, Greystones. 19 A

WANTED, Rubber Tyred Hackney Car, 15½ hands; also pair Wheels, rubber tyred, 40 inches high, Secondhand.—Curran, Newsagent, Arklow.

£40—TUB Inside Car, new, 13 hands, lancewood shafts, rubber tyres, Warner wheels, lamps.—Slye's, Mabbot lane, Dublin. 17 A

HORSES, HARNESS, ETC.

BAY Mare, 14 hands, all farm work. Sean Ballintee Villa, Dundrum.—Kingston, 31 College Green. 19 C

BLACK Mare for Sale, good worker, up to date. Apply Dublin Granaries Co., Ltd., Stable, Hanover quay.

HARNESS, all classes.—T. Smith and Son, Saddlers, 53 Marlborough street, Dublin. T

WANTED, a good Pony, about 12 hands, for delivery van, used to city. Apply Leverett and Frye, Ltd., 36 Grafton st. 20 B

CATTLE, LIVE STOCK.

COW for Sale, handsome, half Shorthorn, newly calved, second calf, rich and good milker, correct in every way.—Glenageary Park, Kingstown. Apply to steward. 18 B

GOATS—Swiss, hornless, good milker, £3; Anglo-Nubian stud Goat, sire Trillick Peter, £3; prize bred Male Kid, cheap.—Twigg, Greenwood, Malahide. 21 B

HIGH class Blue Beverens and Chinchilla Rabbits, from 30/- pair.—Major Massy, Stoneville, Rathkeale, Co. Limerick. 18 B

NEWLY calved Cow, second calf, giving twenty quarts a day; price £25.—Toomer, Enniskerry. 20 D

PEDIGREE York Pigs, Sows in young, Boars, and Bonhams.—Herd, Springfarm, Delgany. 19 C

DOGS.

ALL Black Retriever Puppies for Sale (males); pedigree includes many championships; price 5 gns. each.—Fred. Morris, 4 Church st., Cavan. 18 B

AIREDALE Puppies, male and female, ten weeks old; sire ex-Champion Floracil Ooraing, dam ex-Lakefield Valerie; 12 champions in pedigree. Particulars, Cooke, Garvagh, Londonderry. 17 B

BEAUTIFUL Wire Fox Terrier Dog for Sale, 18 months, by "Top Notch," £1 to win; cheap.—Mrs. Dean, Mountcharles, Slane. 21 D

FOR Sale, pure bred Dalmatian Puppies, 4 months old.—"Z 1626, Puppies," this office. 19 A

FOR Sale, Black and White Cocker Spaniel (dog), 10 months old, pure bred, untrained, best offer.—"Z 1650, Cocker," this office.

FOR Sale, four Red Setter Pups, two dogs and two bitches, of a pedigreed and good working strain; eight weeks old; Dogs 3 guineas, Bitches 2 guineas.—Thomson, Keeper, Castledermot, Ezill, Ballybrophy. 20 D

IRISH Red Setter Pups, one month, best working strain, £3 10/- each.—"Z 1655, Pups," this office. 20 E

KERRY Blue Terriers, pair, eleven, handsome, female Puppies. Particulars Tyrrell, Drumcondra, Cavan.

PURE bred Wire Haired Fox Terrier Bitch for Sale. Browne, Goodbody's, Tullamore. 21 B

RED Setter Bitch, by Champion Brian Boyne, two years, trained, price £10, approval.—"Z 1633, Dee," this office. 19 A

RETRIEVERS, magnificent Black Females, champion pedigrees; adults and puppies. Particulars, Tyrrell, Drumcondra, Cavan. 20 D

STUD—Flat Coat Retriever "Talbot Brian," by Moss of Riverside (Madder Ma), ex Fleurs (ex Wrangler), winner Crystal Palace, Crufts, Birmingham, Manchester; good worker, excellent water dog; proved sire; fee £4 4/-, keeper's £3 3/-. For full particulars apply J. W. Stronge, Tynan Abbey, Tynan, Co. Armagh.

DOGS CONTINUED.

SEALYHAM Terrier pedigree Puppies, 3 months old, related to the famous "Peering David"; parents go to ground.—P 1973, this office. 21 D

TWO Irish Setter Dogs, one 20 months, partially trained, the other 12 months, untrained; both sound and healthy; £4 each.—"Z 1491, Setters," this office. 17 A

TOY Yorkshire pedigree puppies, little beauties, for Sale. Apply 157 Clonliffe road. 19 A

WANTED, Black Cocker or Field Spaniel, female, young, pedigree.—"Z 1556, Spaniel," this office. 18 B

WANTED, young Irish Terrier Puppy; must be pure bred.—P 1956, this office. 20 D

TUITIONS AND SCHOLARSHIPS.

ALL Professional and University Prelims., Oral and Correspondence. Success Lists free.—McGUIRE'S COLLEGE, Sackville street, Dublin. T

ASSISTANT Teacher—Young Man, highly educated, all subjects, desires position as above in Dublin.—P 1897, this office. 19 C

A THOROUGH Grinding in Shorthand, Typing, Bookkeeping, Business Methods, and Irish, at Secretarial Training College, 16 Kildare st.; Morning and Afternoon Classes; Evening Tuition and Speed Classes arranged to suit students; Private Lessons; Teachers prepared; Typing done. For terms and particulars apply to above. 26 X

ALL Languages by the most conversational method.—Berlitz School, 4 Grafton st. 19 C

CLASSES for University and Professional Preliminary Examinations.—W. St. George Brackey, 9 Molesworth street, Dublin. T

EXPERIENCED Nursery Governess or Children's Nurse disengaged; R.C.; suburbs preferred; highest references.—P 1943, this office.

ENTRANCE, Term, Degree Examinations, Trinity College.—Henry French, M.A., 5 Dartmouth square. 21 D

ELOCUTION—Classes, private lessons, Defective Speech, Stammering, etc. Write or call 4 to 7, Tuesday, Wednesday, Thursday, Saturday, Miss Burke, 192 Great Brunswick street. 17 X

GOOD Teacher; highest references; usual subjects, thoroughly good French, music, Latin; mornings.—P 1804, this office. 19 C

GOVERNESS, Protestant, desires holiday engagements from June to September, England or France; fluent French and Spanish; excellent references.—Miss Meshak, Primrose Cottage, Baysabala, Wexford. 19 C

GOVERNESS, experienced (I.C.); subjects, English, French, German, Latin, music.—"Z 1646, Governess," this office. 20 B

GERMAN, French—Hanoverian Lady Grinds; good conversationalist. Translations done.—24 Leinster square.

IRISH Language—Day, Evening, and Correspondence Classes; moderate fees.—Kerry's College, 70 Stephen's Green. 21 15

IRISH Taught by an experienced native teacher at Secretarial Training College, 16 Kildare st. 11 X

MUSIC Lessons given daily in Howth as pupil's residence.—P 1780, this office. 19 C

PIANO and Violin—R.I.A.M. method, thorough theoretical and practical Tuition.—P 1733, this office. 18 B

PIANOFORTE—Young Lady, A.T.C.L., visits pupils; exams. prepared for; very successful.—P 1817, this office. 19 A

SHORTHAND, Typewriting, Bookkeeping, etc.—Metropolitan College (Bilingual), 100 Lower Mount st., Phone, 3085. T

SHORTHAND, Typewriting Taught half usual time; private tuitions; small Irish classes; moderate.—Murphy, 16 Appian Way. 11 12

GOVERNESSES AND TUTORS WANTED.

AGENT FOR GOVERNESSES AND SCHOOLS.—Miss Bellingham Todd, 5 Grafton st., Dublin. Advises Parents and Managers. Tel. No. 3258. T

A NUMBER Vacancies for Protestant Gentlewomen as Governesses; Westmeath, Londonderry, Cork, Drogheda.—Miss McCaul's Select Bureau, Wicklow st. 20 B

TUITIONS CONTINUED.

NURSERY Governess required for boy of six; young gentlewoman preferred; please state age, salary, etc., and send photo if possible; country house in undisturbed neighbourhood.—"Z 1654, Governess," this office. 20 B

WANTED, Science and Maths. Mistress, also Mod. Language Mistress, and Music Mistress. Apply to "Z 1670, Mistress," this office. 21 F

CONTINUED ON PAGE 10.

Stephenson's Furniture Cream

"Purifies, Polishes, Preserves"
Does not fingermark

In Bottles: 4½d., 9d., 1/6 and 3/-

Sole Manufacturers: STEPHENSON BROS., LTD., BRADFORD.

Dixon & Hempenstall's Spectacles
Sight Testing Rooms
Open Daily 9 to 6 o'c.
Manufacturing Opticians
SUFFOLK STREET, DUBLIN.

£1 TO £1,000
Advanced at KELLY'S Great Central Money Office, 48 FLEET STREET (Westmoreland street), Dublin, on Deposits of Jewels, Antique and Modern Plate, and any other Valuable Property.
Telephone—2497.

TERRY'S L.K THICK SAUCE
It's Irish through and through and declared by users to be the best that's made.
PRICE 10½d. Per Bottle

PUBLIC AMUSEMENTS.

GAIETY THEATRE.
AT 7.45, THE GREAT MUSICAL SUPER REVUE, In Seven Scenes, staged by JACK GOODSON.
HULLO, AMERICA OF 1922.
JERRY VERNO, Diana Maxwell, Ernest Barry, TUV BRYCE, PHILLIP H. ELLIS, Tony Devigne, Anna Hornby, Marjorie Cooper, Hubert Hudson, AILEEN FIRMINGER.
FULL CHORUS, AUGMENTED ORCHESTRA. Matinees Wednesday and Saturday, 2.30.
Next Week— THE NAUGHTY WIFE.

EMPIRE THEATRE.
6.45. .... TWICE NIGHTLY. .... 8.45.
ALL IRISH CO.
JACK HARLING PRESENTS THE LIBERTY PLAYERS In TACTICS, A COMEDY IN ONE ACT, BY THOMAS KING MOYLAN.
Rochford and Farrelly, Dancing Mites, W. Keegan, Pat O'Brien, Arthur Green, Amelia Savage, Harry Blake, Bridie McEvoy.

ABBEY THEATRE.
TO-NIGHT AND DURING WEEK, at 8.15, AND SATURDAY MATINEE.
THE TANGLE, By DR. W. M. CROFTON.
BOOKING AT THEATRE, 11 to 5. 'Phone—3268. USUAL PRICES.

QUEEN'S THEATRE.
TWICE NIGHTLY, 6.45 and 9. Tel.—3016.
THE BEAUTIFUL AMERICAN PLAY, SHADOWS OF A GREAT CITY.

BOHEMIAN PICTURE THEATRE, PHIBSBORO' ROAD.
TO-DAY, TO-MORROW, and WEDNESDAY, "THE COURAGE OF MARGE O'DOONE," From the Novel by JAMES OLIVER CURWOOD. Featuring PAULINE STARK and NILES WELCH.
This is a vigorous, fighting story of primitive men and stout-hearted beautiful women, staged in the vast white arena of the Frozen North. It is the finest story this great author has every written. It is a picture that should be seen by everybody, as it is beyond doubt a really wonderful production.
Also Charlie Chaplin in one of his Best Two-Reel Comedies.
THURSDAY NEXT: ETHEL M. DELL'S FAMOUS NOVEL, "THE LAMP IN THE DESERT."

THE CARLTON.
TO-DAY AND ALL THIS WEEK, One of the finest Photo. Plays ever shown in this city, "WHERE LIGHTS ARE LOW," Featuring the Renowned Japanese Actor, SESSUE HAYAKAWA.

THE SACKVILLE PICTURE HOUSE.
THE RETURN OF TARZAN, Starring ELMO LINCOLN. From the Famous Novel by EDGAR RICE BURROUGHS.

PRINCESS, RATHMINES.
"THE ROTTERS." Popular Play by H. F. MALTBY.

CORINTHIAN.
H. DE VERE STACPOOLE'S Famous Novel, "THE BEACH OF DREAMS," Starring EDITH STOREY.
Also HAROLD LOYD, in his Latest Scream, "DON'T WEAKEN."
And Further Adventures of SHERLOCK HOLMES.

METROPOLE CINEMA.
CONTINUOUS .... 2—10.30.
"A BEGGAR IN PURPLE," Featuring LEONARD C. SHOMWAY, From the Novel by Andrew Soutar.
The story of a man who gains wealth and success in business, but finds that money cannot buy love.
FULL COMEDY, TOPICAL, AND FASHIONS PROGRAMME.
NEXT WEEK: PEACOCK ALLEY.

ROTUNDA PICTURES AND VARIETIES.
CHARLIE CHAPLIN IN "IDLE CLASS." His Latest Comedy. Full Programme.

EXHIBITION OF PICTURES By J. CRAMPTON WALKER, MILLS HALL, MERRION ROW. OPEN DAILY.
Admission 1/- (including Tax and Catalogue).
LAST WEEK.

"NATIONAL WEEK," UNIVERSITY COLLEGE, DUBLIN.
MAY 23rd to 28th, INCLUSIVE.
Cricket. Tennis.
Inter-Varsity Boxing. Camoguidheacht.
" " Rowing. Swimming.
" " Hurling. Rounders.
UNIVERSITY ATHLETIC CHAMPIONSHIPS.

PONY SHOW, BOOTERSTOWN, SATURDAY, 27th MAY, 1922. 10 a.m. to 6 p.m.

SANDFORD FETE, JUNE 8, 9 & 10.
NOTE ABOVE DATES BEING ONE WEEK EARLIER THAN ORIGINALLY FIXED.

SHIPPING

BRITISH & IRISH S.P. CO., LTD.
Sailings from 27 Sir John Rogerson's Quay.
PLYMOUTH AND LONDON. TUESDAY, 23rd MAY .... 4 p.m.
SOUTHAMPTON AND LONDON. SATURDAY, 27th MAY .... 1 p.m.

LIVERPOOL.
Passenger, Cargo, and Live Stock Sailings from NORTH WALL.
MONDAY, 22nd MAY .... 7 p.m.
TUESDAY, 23rd MAY .... 7 p.m.
WEDNESDAY, 24th MAY ...... 7 p.m.
THURSDAY, 25th MAY .... 7 p.m.

MANCHESTER.
TUESDAYS, THURSDAYS, and SATURDAYS (Cargo and Live Stock only).
Passengers, Cargo, and Live Stock carried subject to conditions specified in the Company's Sailing Bills.
27 SIR JOHN ROGERSON'S QUAY, DUBLIN. Tel. 4921. Teleg.—"Ladyships." Passenger Booking Office, 16 Westmoreland street. Telephone No. 1039.

C.G.T. FRENCH LINE.
PLYMOUTH TO NEW YORK and vice versa.
Paris ...... June 3 | Rochambeau ...June 20
France ...... June 17 | Paris ......June 24
PYLMOUTH TO COLON and vice versa.
WEST INDIES, TRINIDAD, and SPANISH MAIN. May 29, "PEROU," June 26, "LA NAVARRE."
Apply Cie. Gen. Transatlantique, 5B Pall-mall, S.W.1.

CLYDE SHIPPING CO., LTD.
DUBLIN TO WATERFORD AND CORK EVERY TUESDAY (Unforeseen Circumstances Excepted).
LOADING BERTH, 30-1 GEORGE'S QUAY.

SEA TRIPS, &C.

CRUISES TO NORWAY By OCEAN STEAMERS.
Leaving at frequent intervals during JUNE, JULY, AUGUST, and SEPTEMBER. Illustrated Programmes on Application.
THOS. COOK & SON, 118 GRAFTON STREET, DUBLIN.

PUBLIC AMUSEMENTS.

THEATRE ROYAL.
6.45 .... TWICE NIGHTLY 9.0
NIXON GRAY. SAMMY SHIELDS. TOM E. HUGHES.
Jean Alexander, Hana and Marcel, Gordon Brothers, Cliff and Briar, BERT HUGHES AND CO.
WINTER GARDENS CAFE LADIES' ORCHESTRA 1 to 2.30 and 4 to 6 p.m.

TIVOLI (6.45 and 9. Tel. 4125.) THEATRE
GUS HARRIS, The Popular Comedian.
Eileen Hayden, Ernest Bradshaw, Neil and Braddy Shaw, Hobart, W. G. Watts.
NORA AND BARNEY MOORE.

KINGSTOWN PAVILION.
LON CHANEY In the Most Sensational Film of the Year, "THE PENALTY," FROM THE REMARKABLE NOVEL BY GOUVERNEUR MORRIS.
Lon Chaney's marvellous characterisation as the Legless Master of San Francisco's Underworld is one of the finest pieces of acting ever done before the camera.
YOU WILL REMEMBER IT FOR A LONG TIME.
Screening Each Day at 4.5, 6.30, and 8.55. New Chester Special and Pathe Comedies. PICTORIAL. KINETO REVIEW. GAZETTE.

LA SCALA THEATRE.
CONTINUOUS, 3-10.30.
PAULINE FREDERICK IN "THE LOVES OF LETTY." HER LATEST PICTURE. A Page from the Book of Every Girl's Life.

DANCE TO-MORROW, 8 to 11, ROYAL MARINE HOTEL.
T. LEGGETT BYRNE.

PUBLIC NOTICES.

ROINN NA TALMHUÍOCHTA AGUS AN CHEARD-OIDEACHAIS.

Atá cúrsaí teagaisg i gcleachta is i gceardacht Thalmhuíochta Garradóireachta Foraoiseachta, is Stiúróracht Uachtarlann bunuighthe ag an Roinn ins na Coláistí um Teagaisg atá faoi ar fud na tíre.

Gheobhfar cláir na gcúrsaí seo is fuirmeacha iontrála ach sgríobh gan mhoill in a gcoinne chun:—

An Rúnaidhe, Roinn na Talmhuíochta agus an Cheard-Oideachais, Sráid Mhuirbhteann Uach, Áth Cliath.

T.F.D.—(Ní mor na litreacha "A.B.——C." a chur i gcúinne na gclúdach).

DEPARTMENT OF AGRICULTURE AND TECHNICAL INSTRUCTION FOR IRELAND.

FARM APPRENTICESHIPS.

At the Department's Agricultural Station, Athenry, County Galway, a FREE COURSE OF PRACTICAL TRAINING IN FARMING, with class-room instruction, will be provided for Young Men during the year 1922-23.

For full information apply to The Secretary, Department of Agriculture and Technical Instruction for Ireland, Upper Merrion street, Dublin.

(Mark envelopes in corner "A.B., Division C.")

CLAREMONT INSTITUTION FOR THE EDUCATION OF THE DEAF.

THE ANNUAL MEETING Will be held in THE INSTITUTION, GLASNEVIN, On WEDNESDAY, 23rd MAY, at 3 o'clock p.m. Chairman: Rt. Hon. LORD GLENAVY, P.C.

Subscribers and Friends are invited to be present.

STEWART INSTITUTION FOR IMBECILE CHILDREN.

An ELECTION will be held on MONDAY, 12th JUNE, 1922, for the Admission of Eight Pupils from 6 to 16 years of age.

Voting Papers will be issued about the 25th inst.

In the case of candidates a portion of whose expenses is contributed, credit will be given for additional votes in proportion to the guaranteed annual payments.

Each 10/6 paid annually entitles the subscriber to one vote. A donation of £5 5/- confers a life vote.

All further information can be had from the Secretary, at the office, 40 Molesworth street, Dublin.

WOODENBRIDGE HOTEL, CO. WICKLOW.

Notice is hereby given that the Partnership heretofore subsisting between us, the undersigned James Dwyer Ryan and Charles J. Bayly, carrying on business as Hotel-Keepers under the style or form of "Ryan and Bayly," Woodenbridge Hotel, Co. Wicklow, was on the 20th day of April, 1922, dissolved by mutual consent.

All debts due and owing by the late Firm will be paid and discharged on behalf of the partners through Michael Larkin and Company, Solicitors, 51 Dame street, Dublin.

Dated this 19th day of May, 1922.
JAMES DWYER RYAN.
C. J. BAYLY.

Witness—Daniel Sullivan, Solicitor, 51 Dame street, Dublin.

CORPORATION OF DUBLIN.

EXAMINATION FOR BOY CLERKSHIPS.

A Competitive Examination for Eight Boy Clerkships (age 15 to 18) will be held on 29th and 30th June, 1922.

Application for permission to compete must be made on form provided, which, with syllabus of examination, can be obtained at the office of the undersigned.

Application Forms will be received up to, but not later than, 5 p.m. on 20th June, 1922.

JOHN J. MURPHY, Town Clerk.
Exchange Buildings, Lord Edward street, Dublin, 20th May, 1922.

GOVERNMENT NOTICES.

NORTHERN PARLIAMENT.

GOVERNMENT OF NORTHERN IRELAND.

COLLECTION OF LAND PURCHASE ANNUITIES, SUB-DIVISION, SUB-LETTING, AND MORTGAGING OF HOLDINGS, &c.

Tenant Purchasers are reminded that, as already notified, Land Purchase Annuities in respect of holdings in Northern Ireland are now payable through any Bank to the Ministry of Finance of Northern Ireland. The Receivable Orders issued by the Ministry should be used in the payment of such annuities, and on no account should the old Receivable Orders issued by the Land Commission be so used.

Tenant Purchasers are further notified that in future all applications for permission

(1) To sub-divide or sub-let vested holdings, or

(2) To mortgage or charge such holdings for amounts in excess of the statutory limit, or

(3) To have more than one person registered as owner of such holding under Part IV. of the Local Registration of Title (Ireland) Act, 1891, should be addressed to

THE SECRETARY,
Ministry of Finance of Northern Ireland,
15 Donegall square West, Belfast,

and not to the Secretary of the Irish Land Commission.

E. CLARK, Secretary.
Ministry of Finance, Belfast, 18th May, 1922.

CONTRACTS.

TO BUILDERS.

TENDERS are invited from Competent Builders for the Erection and Completion of a new Church at Lusk, Co. Dublin, for the Rev. J. Fennelly, P.P.

Drawings and Specifications can be inspected at the Office of the undersigned Architect.

Quantities are being prepared by Mr. James Mackay, Quantity Surveyor, 58 Dame street, Dublin, and may be had from him on payment of a deposit of Three Guineas, which will be returned on receipt of a bona fide Tender.

The lowest or any Tender will not necessarily be accepted.

J. J. ROBINSON, M.S.A., Architect, 14-15 Lr. O'Connell street, Dublin.

PRINTING.

THE DUBLIN PORT AND DOCKS BOARD are prepared to receive Proposals for Printing Register of Electors of the Board in accordance with a Schedule to be had at this office. The paper used to be of Irish manufacture.

Copies of the Register can be seen at this office between the hours of 12 and 3 o'clock.

Securities will be required for the due fulfilment of the Contract.

The Board do not bind themselves to accept the lowest or any Tender.

Sealed Tenders, addressed to the undersigned, and marked on the outside "Tender for Printing Register of Electors," will be received up to Tuesday, 13th June, 1922.

(By Order) E. H. BAILEY, Secretary.
Port and Docks Office, Westmoreland street, Dublin. 22nd May, 1922.

J. W. ELVERY & CO., LTD.
GENTLEMEN'S WATERPROOF AND RAINPROOF COATS, MOTOR COATS, LEATHER AND SUEDE FISHING WADERS, SHOES, BROGUES, &c. CART AND RICK COVERS, RUBBER MATS, &c.
ELEPHANT HOUSE, 45 & 46 LR. SACKVILLE ST., 76 MID. ABBEY STREET, 34 NASSAU STREET, 65 DAWSON STREET, DUBLIN. ALSO AT CORK AND LONDON.

INCOME TAX. SUPER TAX.
Repayments obtained. Appeals Prepared.
HAYDEN and CO., Income Tax and Super Tax Experts.
68 MIDDLE ABBEY STREET, DUBLIN.

AT DUBLIN CENTRAL FACTORY
ELECTRIC LIGHTING INSTALLATIONS, PETTER'S ELECTRIC LIGHTING PLANT. OSRAM ELECTRIC LAMPS.
MAGUIRE & GATCHELL (LTD.), 14 DAWSON STREET, DUBLIN.

R. ATKINSON & CO.
HAVE ALWAYS A LARGE ASSORTMENT ON VIEW OF IRISH POPLIN, IRISH POPLIN TIES, AND IRISH LACE.
31 COLLEGE GREEN, DUBLIN.

The Irish Times.

MONDAY, MAY 22, 1922.

TELEPHONE NUMBERS: Dublin 5036 and 5037. Belfast 1787. London Central 4350.
BELFAST OFFICE: 108 Royal Avenue.
LONDON OFFICE: 59 Fleet Street.
POSTAL SUBSCRIPTION: 19/6 per quarter.

TO-DAY'S INDEX.

	Page.
LEADING ARTICLES:	
The Price of Peace	4
The Loss of the Egypt	4
Dublin's Tramways	4
Germany and Russia	4
Alexandra College Guild	4
GENERAL:	
A New Pact	5
Belfast Roll of Death	5
British Liner Lost	5
Compensation Inquiry	6
Desertmartin Murders	6
Disappearance of £15,000,000	7
Dublin and the Provinces	7
Dublin Dock Strike	6
Fashion Notes from Paris	3
Incendiaries at Work	5
Police Officer Killed	5
Premier's Warm Welcome	6
Solving Social Problems	8
Tramwaymen's Strike	5
U.S. Markets	6
LETTERS TO THE EDITOR:	
Landowners and Mortgages	7
Trollope and Dickens	7
FINANCIAL NEWS AND MARKETS	9
SPORTING NEWS	8-7

WEATHER FORECAST.

General Inference.—The Continental anticyclone continues to recede slowly eastward, and pressure is falling very generally. Low pressure systems to the West and North of the British Isles will probably cause further rain or showers in Scotland, Ireland, and Northern England. In the S. and S.E. weather will continue very warm and mainly fine, but a tendency for thunder is developing.

Ireland.—Wind southerly, light or moderate; cloudy, local rain or showers, tendency for thunder; visibility moderate; some coast mist; rather warm.

South-West Seaboard (mouth of Channel to S.W. Ireland), Irish Sea and St. George's Channel, North-West Seaboard (N. Ireland to Hebrides).—Wind southerly, light or moderate; cloudy, some rain or showers; thundery tendency; sea slight; some mist or fog.

Dixon and Hempenstall, Barometers and Forecasters, 12 Suffolk street, Dublin.—(Advt.)

HIGH WATER AT DUBLIN BAR (SUMMER TIME).

To-day....Morning 9.35 | Evening 9.58
To-morrow.. ,, .. 10.18 | ,, ... 10.37

SUNRISE AND SUNSET (SUMMER TIME).

To-day....Rises .. 6.16 | Sets 9.28
To-morrow.. ,, .. 6.14 | ,, ... 9.30

LIGHTING-UP TIME .... 10.28 P.M.

ARRANGEMENTS FOR TO-DAY.

Gaiety Theatre—"Hullo America of 1922, 7.45.
Theatre Royal—Varieties, 6.45 and 9 p.m.
Queen's Theatre—"Shadows of a Great City," 6.45 and 9 p.m.
Abbey Theatre—"The Tangle," 8.15.
Empire Theatre—Varieties, 6.45 and 8.45 p.m.
Tivoli Theatre—Varieties, 6.45 and 9 p.m.
Metropole Cinema—Continuous, 2 to 10.30 p.m.
La Scala—Pictures, continuous.
Kingstown Pavilion—Pictures, continuous.
Bohemian Picture Theatre—Continuous.
The Carlton—Pictures, continuous.
The Sackville—Pictures, continuous.
Princess, Rathmines—Pictures, continuous.
Corinthian—Pictures, continuous.
Rotunda—Pictures and Varieties.
Exhibition of Pictures—Mills' Hall; open daily.
Dublin Corporation, 3 o'clock.
Irish School Mistresses' Meeting, Alexandra College, 8 p.m.
Compensation Commission, Green street.

NEWS SUMMARY.

IRELAND.

The Speaker of Dail Eireann on Saturday announced that Messrs. Collins and de Valera had reached an agreement. The terms showed that there would be an election on a Coalition panel, but that any person was free to contest any seat. In the event of the Coalition Government finding a dissolution necessary the next election would be held on adult suffrage.—(P. 5.)

Owing to a strike of workmen no tramway cars were running yesterday in Dublin.—(P. 5.)

It is calculated that the strike of dockers of the London and North-Western Company at the North Wall, Dublin, is causing a loss of £5,000 weekly among port workers at Holyhead.—(P. 6.)

At a meeting of the Alexandra College Guild on Saturday morning Miss White, the acting president, described the various activities of the Guild in Dublin during the past twelve months.—(P. 6.)

The Reparations Commission took evidence in the Mallow Creamery case on Saturday. Details of the company's earnings were heard in private.—(P. 6.)

At the inquest on the bodies of the four men who were shot dead near the village of Desertmartin on Friday morning the jury found that they died from wounds inflicted by persons in police uniforms.—(P. 6.)

An ex-head constable of the Royal Irish Constabulary was shot dead in Raphoe early yesterday morning. He had only arrived in the town on Saturday.—(P. 5.)

Fourteen killed and at least eleven wounded represent the toll of Saturday's and Sunday's murders and shootings in Belfast.—(P. 5.)

Shane's Castle, County Antrim, the residence of Lord O'Neill, was maliciously destroyed by fire on Saturday morning, as was also Oldcourt Castle, Strangford, County Down, the residence of Lady de Ros.—(P. 5.)

GREAT BRITAIN.

Mr. Lloyd George arrived in London from Genoa on Saturday and received an ovation from an immense crowd. His Majesty the King sent a gracious message of greeting and congratulation.—(P. 6.)

ABROAD.

The Dutch Government is investigating the disappearance of nearly £15,000,000 worth of gold and silver specie and bullion.—(P. 6.)

During a heavy fog on Saturday the P. and O. liner Egypt was sunk in collision with the French steamer Seine. Fifteen passengers and 73 of the crew are missing.—(P. 5.)

The Price of Peace.

The Irish people have run the whole gamut of astonishment and disillusionment in recent months. Nevertheless, they will gasp to-day at the new agreement between Mr. Collins and Mr. de Valera. On Friday last Mr. Griffith announced that the issue of the Treaty, the whole Treaty, and nothing but the Treaty, would be submitted to free elections in June. Within twenty-four hours the new agreement, to which Mr. Griffith assents, was given to the world, and the word "treaty" is not mentioned once in its seven clauses. The elections will be held—but on no declared issue—and Messrs. Collins and de Valera ask the country to return Free State representatives and Republicans to the third *Dail* in their existing proportions. A "Coalition" Government will be formed which will contain a large minority of unrepentant enemies of the Treaty. It is true that the people's rights are recognised by a provision that "every and any interest is free to go up and contest the election equally with the National-Sinn Fein panel"; but in the present conditions of Southern Ireland that "safeguard" is not worth the paper on which it is written. The Provisional Government has signed its own death warrant; for under the agreement it will be ousted by the "Coalition" Executive. Furthermore, as it seems to us, the agreement endangers the whole contract between Great Britain and Ireland. That contract stipulates that the Treaty, having been ratified by *Dail Eireann*, shall be submitted specifically to the electors of the twenty-six counties. In the coming elections neither the Treaty nor any other issue will be submitted to the electors. What view will the British Government take of this curious arrangement?

The Free State Party has given everything to the Republicans, including things which it had no title to give. What have the Republicans given in return? The text of the agreement offers no clue. We cannot believe, however, that the bargain is so one-sided as it seems to be. Mr. Griffith, a man of strong and consistent principles, can have made his strange *volte face* only under the pressure of some truly compelling argument. There is only one consideration which at this moment could justify his action or would be likely to reconcile the British Government to an apparent breach of contract. That consideration is the immediate restoration of public order, the immediate cessation of crime and plunder throughout the twenty-six counties and in large areas of Northern Ireland. The Provisional Government may have decided that it could not avert anarchy without Republican help, and such help may have been promised as an unwritten term of last Saturday's agreement. We prefer to accept this explanation until we are forced to abandon it, and we shall know the truth in a very few days. The raids and burnings in County Antrim have been committed, presumably, by irregular forces of the Republican Army. Will they cease forthwith or will such outrages continue to inflame the sectarian and political passions which are taking hideous toll of innocent life in Belfast? Will the Freemasons' Hall, the Four Courts and other public and private buildings in Dublin be restored immediately to their proper uses? Will the Republican forces in the South combine to suppress the raids and bank robberies which are destroying the country's trade? If the swift restoration of law and order is not an implied condition of the agreement, the outlook in Ireland has become definitely worse during the past two days.

On Friday last Mr. Griffith proclaimed the end of "the rule of the revolver." If that promise is embodied in the new agreement, and is fulfilled, the clause which allows representatives of "every and any interest" to stand against panel candidates at the elections will assume real importance. The people will have an opportunity to assert their rights and, as we hope, will make haste to assert them. There are some constituencies where the electors may prefer their own nominees to the Free State candidates who will be nominated by the party executive. There are many constituencies, now represented by Republicans, in which ninety *per cent.* of the electors are supporters of the Treaty. On the assumption that the new agreement will silence the revolver in the South and West, the people can do much to make the Treaty a real issue at the elections. The Irish Labour Party, the farmers' unions, the ratepayers' associations and other bodies will be free to claim recognition for their several interests in conjunction with, or even apart from, the issue of the Treaty. The present *Dail's* record as a protector of the public peace, of the farmers' prosperity, of national trade and commerce is before the country—*si monumentum requiris circumspice.* If the coming elections are really free, the voters must use their freedom boldly for their own and the country's welfare. If the elections are not free, and if the reign of violence is to have no end, *Dail Eireann* and the Provisional Government will have sold the [illegible]'s birthright for something slig[illegible] than a mess of pottage.

The Loss of the Egypt.

One of the most terrible sea disasters of recent times occurred last Saturday evening off the west coast of France. The Peninsular and Oriental mail steamer Egypt, bound from Tilbury to Bombay, was rammed by a French tramp and sank shortly afterwards. Reports from French sources are conflicting; but at least eighty-two lives were lost, and one estimate places the death-roll so high as ninety-six. When the Egypt left Tilbury on Friday she carried thirty-eight passengers and two hundred and ninety-one of a crew according to one statement, while another gives the size of the crew as two hundred and ninety, and the number of passengers as forty-four. So far, apparently, twenty-nine passengers and two hundred and eighteen sailors have been saved, and the others are presumed to have been drowned. As in the case of the Rowan, the Egypt was sunk in a fog. She was a vessel of nearly 8,000 tons, while the Seine, which rammed her, had a tonnage of just over 1,000. The sea was perfectly calm, and the passengers were about to sit down to dinner when the great ship was struck amidships and, apparently, sank like a stone. The French steamer was instrumental in saving the lives of the majority of the survivors, among whom is the captain. The tragedy of the Egypt is another reminder that man's vaunted mastery over nature is a dangerous illusion. The inexorable sea continues to take its punctual toll of human life, despite our "wireless" wonders and "unsinkable" ships.

Dublin's Tramways.

Serious inconvenience was caused to the people of Dublin yesterday by a "lightning" strike on the tramway system. Thousands of people who are employed in offices during the week throng to the seaside on Sundays, and when they discovered yesterday that no trams were running their indignation was almost as great as their disappointment. Apparently, the cause of the strike was a dispute between the Tramway Company and its servants in regard to the payment of overtime for Sunday work beyond the customary 48-hour week. We have not sufficient information to form a fair judgment on the merits of the respective cases; but whether the tramway-men are, or are not, justified in demanding more adequate compensation for their work, they certainly are not justified in declaring a strike without a moment's warning to the public. The Dublin tramway officials are a fine body of men. They are courteous and efficient in their duties, and hitherto have enjoyed the sympathy and friendship of the whole community. For this reason alone we are very sorry that they should have seen fit to treat the public with such scant consideration, and hope sincerely that after the resumption of work this morning there will be no more "lightning" strikes. If the men have a bad case, of course, there cannot be the slightest excuse for such conduct. If their case is good, they should rely on public opinion to assist them. A strike, especially a strike without warning, should be their very last resort.

Germany and Russia.

According to *The Times*, the rumoured military agreement between Germany and Russia is a fact. The clauses of the secret treaty are said to provide for a comprehensive co-operation between German military genius and Bolshevist labour. In addition to other provisions, the German General Staff will arm and equip 180 infantry regiments of the Red Army and will supply numerous guns and heavy artillery. German experts will be employed to instruct Russians in the use and manufacture of poison gas, and German firms will construct five hundred aeroplanes and one hundred and fifty field "wireless" sets for the Red Army. In return the German Government will get twenty Russian warships and will be allowed to establish three factories for the manufacture of war material on Russian territory. In these factories aeroplanes, poison gas, and general armaments, such as artillery and small arms, will be made. This war material will be turned out by German experts for Germany's use. Other clauses contain further provisions, but the substance of them all is that Germany seems to be preparing for a bitter and intensive war. Germany still is a powerful and well-organised nation, and a military alliance between her and Russia must be avoided at all costs.

Alexandra College Guild.

We commend to the attention of all our readers who are interested in social work the report which we print to-day of the 25th annual conference of the Alexandra College Guild. The Guild has a membership exceeding one thousand, and is doing splendid work among Dublin's poor. One little instance of its kindly labours seems to us to be particularly graceful. The girls of Alexandra College have formed a Flower Guild, the members of which bring flowers to school with them every Monday morning. These flowers are taken down to the tenement houses in which the Guild is interested, and a bunch is placed in every humble room. The poor of Dublin have a drab existence, and in far too many cases the flowers which are provided by the Alexandra girls form their only point of contact with nature's garden of spring-time glories. Of course, the Alexandra Guild does not confine its charity to the provision of flowers. The happy comfort of its little village at Pembroke Gardens testifies to the value of its more substantial activities, while the working girls' hostel is serving an excellent purpose. We congratulate Miss White and her willing helpers on the success of the College Guild. They are doing admirable work for Ireland at a time when constructive effort is our country's greatest need.

UNIVERSITY OF DUBLIN.

NEW REGIUS PROFESSOR OF SURGERY.

At a meeting of the Board of Trinity College, held on Saturday, 19th May, 1922, Sir William Taylor, K.B.E., C.B., was appointed Regius Professor of Surgery, in succession to the late Dr. Edward Henry Taylor.

Colonel Sir William Taylor, who was born in County Donegal in 1871, was educated at Strabane Academy, Dublin University, and the Royal College of Surgeons. He has had a distinguished professional career, and has held many important offices, including the Presidency of the Royal College of Surgeons in Ireland.

NATIONAL UNIVERSITY.

The Senate of the National University of Ireland met on Friday. Present:—Alexander Anderson, Vice-Chancellor of the University (in the chair); Denis J. Coffey, Pro-Vice-Chancellor of the University; P. J. Merriman, Pro-Vice-Chancellor of the University; Right Rev. Monsignor MacCaffrey, Pro-Vice-Chancellor of the University; Right Hon. Laurence A. Waldron; John W. Bacon, Arthur W. Conway, Michael F. Cox, Rev. Thomas A. Finlay, Louise Gavan Duffy, Mary T. Hayden, Rev. J. Hynes, Seaghan P. MacEnri, Patrick McGilligan, Henry C. McWeeney, William Magennis, Daniel J. O'Connor, Bartholomew O'Flynn, William D. O'Kelly, Elizabeth M. O'Sullivan, Patrick Semple, Thomas Walsh, Denis P. Fitzgerald, Hugh Ryan.

Regret for inability to attend the meeting was reported as having been received from Sir Joseph McGrath, Registrar of the University.

Reports of the Standing Committee, Finance Committee, and General Board of Studies were considered, and orders made thereon.

On the reports of the Examiners, the Senate decided that the following degrees should be awarded:—D.Litt. Degree to Rev. Patrick Boylan, M.A.; Ph.D. Degree to Ibrahim Rashad, B.A., B.Sc.; Ph.D. Degree to Thomas Glover, M.Sc.

On the reports of the Examiners, the Senate decided that the prize in Irish historical research should be awarded to George O'Brien, B.A., D.Litt. The Senate made the following appointment:—Professor of German, University College, Cork—Miss Mary Curran, M.A.

Acting on medical advice, the Maharajah of Bikanir has left for England.

It is announced that the market for all issues of French Rentes is now free of war-time restrictions.

CORK AND SPENSER.

HOME OF THE FAERY QUEEN.

A spell of refulgent and luxurious warmth in County Cork recalls the fact that "The Faery Queen" was written in this drowsy clime. Spenser had already won some reputation as a poet, and had been presented to the Queen, when he came to Ireland in 1580 as Private Secretary to Lord Grey de Wilton, the Lord Deputy. With him he spent two years, and, after a further period of service in Dublin as clerk in the Chancery Court, was rewarded in 1586 at the Plantation of Munster with the gift of an estate and castle at Kilcolman, near Buttevant, in County Cork. A couple of years later, Raleigh, who had a residence at Youghal, paid Spenser a visit, read the first three books of "The Faery Queen," and, delighted with both their poetry and their flattering dedication to Elizabeth, insisted on carrying their author across to London, to be introduced again to the Queen's notice. Spenser's expectations from Court favour resulted in nothing but a pension of £50 a year, and he returned with a heavy heart to his provincial exile at Kilcolman.

It was a dreary environment for one who loved London; and "The Faery Queen," which its author resumed on his return, is rightly regarded as, in large part, an imaginative protest against the monotony of his surroundings. Steeping himself in the rich music and almost palpable beauty of his favourite Italian poets, he conveyed their spirit into his own work, and thus managed to forget his disappointment, much as Swift a century and a half later consoled himself with "Gulliver's Travels."

"More southern than the South itself," said Leigh Hunt of Spenser, thinking, no doubt, of the influence of Italy on the poet's genius. But if Italy did much to determine the quality of "The Faery Queen," so, too, did Cork.

The languorous warmth, which is a dominant note in Spenser's poetry, is largely Italian, but it is also characteristic of the scenery amid which he wrote. In a countryside whose climate is so relaxing that even at very moderate temperatures much bodily movement becomes a weariness, while the mind only by a valiant effort resists a sympathetic torpor, it is but natural that the poet should have peopled the world of his imagination with allegorical beings as indolent and restful as figures in a tapestry. Flowery grass, and fruit, and sleeping maidens, whose dainty limbs repose in leafy arbours, shaded from the scorching sun; silver fountains, pebbly brooks, and bright pavilions, whither pitiful damsels may bring their wounded squires to rest; the Garden of Proserpina, and the House of Morpheus,

"where careless Quiet lies
Wrapt in eternal silence, far from enemies,"

have all a drowsy charm to which it is difficult to believe that the soft and dreamy loveliness of Cork did not contribute.

Spenser's stay in Cork had a tragic close. Soon after his nomination as Sheriff of Cork City in 1598 the South of Ireland was swept by rebellion; his home was burnt, and he was forced to flee to London, where, within a few months, broken in fortune, health, and spirits, he died "from lack of bread."

H. L. D.

COURT AND PERSONAL.

The King and Queen, accompanied by the Duke of York and Lady Mary Cambridge, yesterday morning motored to Sandhurst and attended Divine Service at the Royal Military College Chapel. After the Service Their Majesties inspected the east end of the Memorial Chapel, which, when it is completed, will be the biggest officers' memorial in the world. The section which Their Majesties saw was the first of three sections to be built in memory of over 4,000 officers who fell in the war.

* * *

Princess Mary and Viscount Lascelles left Yorkshire last Saturday after a four days' stay with Major the Hon. Edward and Mrs. Lascelles at Linton Springs, Wetherby. Accompanied by their host and hostess, they motored to York and joined the afternoon express for London. During her stay in Yorkshire Princess Mary spent a great deal of time at Goldsborough Hall, her future Yorkshire home, and took a keen interest in the alterations and redecoration scheme, which is to be begun immediately in order that the house may be ready for occupation in the autumn. Before leaving the Princess visited Colonel and Mrs. Lane Fox at Bramham Park.

* * *

Good news comes from Athens respecting the Crown Princess Elizabeth, whom the doctors now pronounce to be out of danger. Her temperature has fallen, and her condition is described as satisfactory.

* * *

Lady Osborne Beauclerk, who, with her three daughters, Lady Blanche, Lady Katherine, and Lady Patricia Beresford, is spending the season in London, gave a dinner party, followed by a dance, last Friday night. The dinner guests included the Earl and Countess of Dalkeith, the Marquis of Waterford, Lady Moyra Dawson Damer, Lady Clodagh Anson, the Hon. Moyra Marjoribanks, Miss Mary Pole Carew, Captain Bulkeley-Johnson, Captain Goschen, Mr. J. Lascelles, Mr. Daly, Mr. J. Hawkes, and Mr. R. Shaw. Among the relatives who gave dinner parties and brought on their guests were the Marchioness of Lansdowne, Lady Blanche Cobbold, and Lady Dorothy MacMillan, who acted as hostess for her mother, the Duchess of Devonshire.

* * *

Captain Lord Claud Hamilton, C.M.G., D.S.O., who has been appointed extra Equerry to his Majesty, is the seventh son of the second Duke of Abercorn and only surviving brother of the present Duke. A captain in the Grenadier Guards, he was on active service in 1914-15, and was appointed Equerry-in-Ordinary to the Prince of Wales, whom he accompanied on his Canadian and Australian tours.

* * *

General Sir John and Lady Maxwell, having spent the spring on the Riviera, have now returned to London for the season. Lady Irene Curzon, the Earl and Countess Temple, Lady Muriel Walkins, the Hon. Mrs. Ronald Greville, Lord and Lady Blythswood, and the Ladies Byng are among the latest arrivals in London.

* * *

To-day is the forty-fourth birthday of Lord Herschell, who has been a Lord-in-Waiting to His Majesty, and for some time was Private Secretary to the Marquis of Aberdeen and Temair during his Irish Viceroyalty. Lord Herschell is the only son of the first Baron, who was Knighted when Solicitor-General, and was raised to the peerage in 1886 on his appointment as Lord High Chancellor of England.

* * *

A marriage has been arranged, and will shortly take place, between Mr. Daniel Joseph Hegarty, M.C., Irish Guards, elder son of the late Sir Daniel and Lady Hegarty, Beechmount, Cork, and Nellie, elder daughter of Mr. and Mrs. John Kelleher, Buxton place, Sunday's Well, Cork.

* * *

Mr. R. W. Ward has returned to 97 Upper George's street, Kingstown.

Switzer's Millinery Buyer has returned to Grafton street with beautiful hats for Summer wear.

Beautiful French and Swiss Embroidered Voiles and Muslins for children and baby wear, 1s. 6½d. to 3s. 11d. yd.—At Holmes', George's st.

Black Patent Calf, Grey, White, Brown, Black and Mole Suede Langtry Promenade Shoes, smart Cuban heels, 25s. per pair, every size and half size, at Bradley's Shoe Shop, 23 Nassau street.

At Bradley's—Ladies' very smart White Velvetta Calf Laced or Court Shoes, high Cuban heels, round or pointed toes; every size and half size; 21s. per pair.—Bradley's Shoe Shop, 23 Nassau street. Please shop early. We close at five o'clock.

Powder blue sponge frock, with scarlet embroidery, for young lady's wear, 39s. 6d.—Slyne and Co., Ltd., Grafton street and Harry street.

ARRIVALS AT KINGSTOWN BY ROYAL MAIL STEAMERS.—Miss A. F. Barrett, Capt. and Mrs. J. F. Moody, Mrs. Peterson, Mr. and Mrs. Fetherstonhaugh, Miss Agnes James, Mr. and Mrs. J. J. O'Loghlan.

DEPARTURES FROM KINGSTOWN BY ROYAL MAIL STEAMERS.—Lieut.-Colonel Jameson Davis, Mrs. Chillman, Mrs. J. J. McHugh, R. Harding, D. R. Hodges, Mr. and Mrs. J. Warren, Miss N. Lees, D. S. Doyle, Miss L. Doyle, S. H. Hinton, Major and Mrs. Roy Cusack, Mr. and Mrs. C. McKenny, Mr. MacWilliam, J. P. MacNamara, Miss M. E. Tisdall, Miss C. M. Hall, Miss J. S. Kerr, W. P. Pearson, W. A. McConnell, Mrs. W. A. McConnell, Miss V. O'Byrne, Miss N. McMullen, J. J. and Mrs. Murphy.

McBirney and Co. are showing all the latest in Gowns and Coats, delivered only last week from Fashion Centres.

"Our Boys'"—The Noted House for genuine value in Boys' and Youths' High-Class Clothing and Outfitting.—24 Wicklow street.

Greenslade and Co. are showing some smart Summre Costumes.—32 Wicklow street.

Greenslade and Co.—Latest and perfectly-tailored Costumes.—Wicklow street.

At Bradley's—Ladies' Best Quality White Canvas Langtrey Shoes, round toes, Cuban heels, every size and half size, 10s. 6d. per pair; postage extra—At Bradley's Shoe Shop, 23 Nassau street.

Black Patent Calf, Grey, White, Brown, Black and Mole Suede Langtry Promenade Shoes, smart Cuban heels, 25s. per pair, every size and half size, at Bradley's Shoe Shop, 23 Nassau street.

Clearance Sale of Model Costumes, Materials, etc., owing to removal.—Lafutaye, 17A Dawson street.

Gibson and Co., Ladies' Tailors. Specialists in designing and cutting. All models made on the premises. Inspection invited.—141 Lr. Baggot st.

As O'Brien's Soda is the best, why not take it with your Whiskey?

LONDON LETTER.

THE SINN FEIN PACT.

59 FLEET STREET, LONDON, SUNDAY NIGHT.

The news received from Ireland last night that the Treaty and anti-Treaty parties in Ireland had come to an understanding was received here with great satisfaction, but since the terms of agreement have been received and discussed there is a falling off in enthusiasm. In some quarters it is remarked that the terms are virtually a surrender to the de Valera party, and that they simply postpone a struggle which must be faced sooner or later. The news of the terrible outrages in the North also had something to do with the reception of the terms.

The *Observer* to-day thinks that the Irish people have been betrayed by the agreement, and remarks that in Ireland it is, apparently, never too late to negotiate. After six months, during which, according to Mr. Griffith's estimate, 2 *per cent.* of the population of Southern Ireland have succeeded in muzzling the electorate, a so-called compromise has been reached.

In effect (says the *Observer*) it is the nearly complete surrender of the pro-Treaty to the anti-Treaty party. The issue between Ireland, which has to be faced before anything could [illegible] right in Ireland, has been shirked. The price of *Sinn Fein* "unity" is the silencing of the people's voice in Ireland. No opposition has a chance against *Sinn Fein*, and the new *Sinn Fein* "Coalition" has artificially stereotyped the present position in the *Dail* in such a way that the majority of the electorate must be stifled. Pro-Treaty constituencies will have anti-Treaty members. Either this "Coalition" will hold together on the basis of renewed and united hostility to Great Britain and to Ulster, or it is a more grotesque sham than the *And Fh*[illegible] agreement of February. In one case, the Treaty is dead; in the other, it is in jeopardy. In either case the Irish people have suffered a betrayal.

A BRIGHTER VIEW.

The *Sunday Express*, however, takes a rather different line, and says that peace is dawning in Ireland as well as in Europe. The pact of peace vowed by the nations at Genoa coincides with the [illegible] of peace signed by Mr. Collins and de Valera. The agony of Ulster casts a dark shadow across the map, but the union of the South is a good omen for the overthrow of the maleficent forces which are desecrating the fair valleys of Antrim with blood and fire. If all men of good will in Ireland unite against the powers of hate and vengeance, her salvation and redemption will be wrought.

Mr. Devlin will ask Mr. Churchill to-morrow whether, notwithstanding the fact that the Government of Ireland Act, 1920, reserves all military matters in the six counties of Northern Ireland to this House, a military adviser has been appointed by the Government of Northern Ireland; and whether permission will be given by the Treasury for the payment of this military adviser out of the m[illegible] voted to the Government of Northern Ireland under the Act of 1920.

Colonel Newman will ask the A[illegible] on Wednesday next the terms und[illegible] the various naval stations in Ireland outside Northern Ireland, have been [illegible] over to the Provisional Government; whether the buildings and fortifications are to be transferred as a gift; and [illegible] what terms have Haulbowline, Co. [illegible] and the defences of Cork Harbour been handed over.

THE PRIME MINISTER.

The return of the Prime Minister to London last night was made the occasion of a very hearty demonstration, both at the railway station at Victoria and in the streets. There were quite two hundred Peers and members of Parliament at the station, with many other prominent politicians. Among them were the Italian Ambassador, Lord FitzAlan, Lord Ullswater, Sir H. and Lady Greenwood, and Sir James Connolly, Agent-General for Western Australia. Mr. Lloyd George was looking remarkably well, and seemed to be in the highest spirits. He had a great reception from the crowds gathered along the route and on his arrival at Downing street. Mr. Lloyd George and family left London for Chequers, to stay there until Tuesday, when he will return to London for a Cabinet Council. It is still thought that he may make his statement on Genoa in the House of Commons on Thursday, and there has been a great demand for seats in the House on that day; but it is possible that he may postpone his speech until to-morrow week.

MORE EXPENSE.

The Anti-Wasters will be hoist with their own petard to-morrow; for, as a logical conclusion of their rejection of the Teachers' Superannuation Bill, they will be called upon to vote a supplementary estimate of £600,000, in order that the Board of Education may pay out of the public funds a contribution to the teachers' pensions. The Whips intend to take no chances on this occasion; for the Government supporters have received a whip marked "important," telling them to be in close attendance throughout the sitting to-morrow, while the 11 o'clock rule is to be suspended. Apart from to-morrow's debate and the Prime Minister's statement on Genoa, the only other outstanding business of the week will be the Navy estimates, to be taken on Tuesday.

On Tuesday Mr. Hurd will ask the Prime Minister if he will state what special measures the Government has in view for the future subsistence of men of the Army, Navy, and Air Forces and the R.I.C. who are displaced by the Government policy of financial retrenchment and Irish government, and especially whether, pending the passage of the Empire Settlement Bill, the Government will provide these officers and men and their families with free passages to any part of the Empire overseas and invite the overseas Governments to co-operate in their settlement under the most favourable possible conditions.

The first Anglo-French dinner to be held here to-morrow will be a most interesting function. Mr. Bonar Law will propose "the *Entente Cordiale*" and Mr. Rudyard Kipling the "Anglo-French Societies." The French Ambassador is to speak as well as the Earl of Derby.

The text was issued yesterday of a private member's Bill to set up a Ministry of Defence. The Bill is backed by Admiral Sueter, Sir Cecil Beck, Colonel Claude Lowther, Sir Thomas Polson, Major Christopher Lowther, Colonel Wedgwood, Mr. L'Estrange Malone, Lieutenant-Commander Kenworthy, Brigadier-General Cockerell, and Major-General Sir John Davison, so that it is well supported on both sides of the House. The Bill proposes to subordinate the three fighting Services to the new Ministry, which would have a Secretary of State as President, and one Under-Secretary a-piece for the War Office, Admiralty, and Air Ministry. The new Ministry would be responsible for the proper consideration of all strategical and tactical questions concerning defence on the water, under the water, on land, and in the air.

ARTILLERY AMALGAMATION.

A very real, and probably most effective economy is to be made by the military authorities with the amalgamation of all the artillery *dépôts* and reserve brigades into one central *dépôt* at Woolwich. The value of the move will be that the training of recruits will be carried out by one specially selected officer, and, since the *dépôt* will be Woolwich, the work can be kept directly under the watchful eye of the General Staff. The change will mean the amalgamation of one Royal Horse, six Royal Field, and four Royal Garrison Artillery *dépôts*, with six Royal Field and two Garrison Artillery reserve brigades into one central *dépôt*.

BELFAST'S ROLL OF DEATH.

MEN MURDERED AT THEIR WORK.

ARMED RAIDERS ACTIVE IN TWO COUNTIES.

NORTHERN CABINET TAKES ACTION.

The situation in Belfast and throughout the six-county area is so grave that a special meeting of the Northern Cabinet dealt with it on Saturday. Lord Londonderry left afterwards for London to inform the authorities there of the plans which the Northern Government proposes to put into operation.

Between murders of men in their workshops and shooting of men and women in the streets, Belfast's death-roll between Saturday morning and Sunday night was no less than fourteen, while the wounded numbered at least eleven.

In the Counties of Down and Antrim incendiaries were very busy, Shanes Castle, in the latter, and Oldcourt Castle, in the former, being destroyed by fire.

There were numerous attacks on police barracks and on post offices and banks and railway stations.

SHOCKING CRIMES.

ORGY OF MURDER.

(FROM OUR OWN CORRESPONDENT.)

BELFAST, Sunday.

Five shocking murders were committed in Belfast on Saturday.

Shortly after business had commenced in the timber yard of Messrs. J. P. Corry and Co., Henry street, two men entered and inquired the religion of various workers. On receiving replies from all the men, they shot one of them, John Connolly, a Roman Catholic, belonging to the New Lodge road district, who was employed as attendant at a circular saw. The assailants made good their escape. Connolly died of his wounds within a few minutes.

Three hours later two cattle drovers were mortally wounded at the Midland Railway cattle pens, Duncrue street. The drovers were loading cattle into waggons for the Stranraer route, when three men, wearing waterproofs and with caps pulled down, arrived and "held up" the railway terminus at the point of the revolver. One of the raiders kept the officials covered, while the other two opened fire on the two drovers. One of the drovers was instantly killed and the other fell wounded and lay in great agony.

The murder gang then hurried out and disappeared. A patrol of Special police afterwards arrived, but could find no trace of the murderers. The injured man died shortly after his admission to hospital. The names of the murdered men were Patrick M'Auley (18), of Tor street, and Thomas M'Guigan (almost 18), of Stanfield street.

Late in the evening two men named Arthur M'Murtagh, of Grosvenor place, and Frank McDermott, of Lady street, were shot dead near the pumping station, which is not far from the scene of the other murders.

During the forenoon John Hickey, of Nelson street, who was shot through the chest the previous day by a sniper's bullet, fired in the York street area, died.

NO ABATEMENT.

GUNMEN BUSY AT NIGHT.

There was no abatement of the horrors when night fell on Saturday in Belfast.

Shortly before Curfew hour several armed men knocked at the door of Mrs. Shields's house in Alexandra Park avenue. They asked for her son, and while they were talking in the hall a married daughter, Mrs. Anderson, aged 29, arrived. They were still talking when a number of men broke in from the back, and, firing revolvers, wounded both women, the mother in the chest and the daughter in the thigh, both dangerously.

An attempt was made to set fire to the Rosebank Weaving Company's factory in Flax street, and the Fire Brigade men and the police were fired on. They replied vigorously, and the exchange of shots continued for some time.

Bridget Skillen, a child of three, was shot dead during this encounter.

Corporation workmen from the pumping station were waylaid by armed men and cross-questioned as to their religion. A Protestant was told to stand aside. Two men, Arthur Morrow, Grosvenor place, and Francis McDermott, were shot dead.

During the firing in York street district, Aggie Condet, aged 20, of 29 Fleet street, was shot dead, and Cecilia Cairnes, a shop assistant in York street, was shot in the chest. She died of her injuries.

Private Charles Flood, Army Ordnance Corps, was seriously wounded in the chest by snipers on the Newtownards road. The officer in charge of the military patrol was knocked down and beaten. He opened fire on his assailants, and a man was shot in the chest.

In the docks area something like a pitched battle took place between the police and the "Specials" on the one side, and a hostile crowd on the other. Two civilians were taken to hospital, there being no casualties among the police.

A search of the district for arms took place during the night. Two bombs were thrown but caused no personal injury.

Towards midnight on Saturday, heavy firing took place in the north end of the city, a police post being heavily attacked. No one, however, appears to have been injured.

Early this (Sunday) morning an incendiary bomb was thrown into the Corporation Store, at Short Strand. It was intended later to use the premises for housing Crown Forces. A determined attempt was made to set the place on fire, the watchman being "held up" by armed men, while other raiders went on with the work of destruction. The oil and brush stores were destroyed.

During the forenoon an unknown man was shot dead in Brook street, off Albert street. The assassin threw away his rifle as he made his escape.

At noon a barmaid was wounded in Ship street, and during the afternoon firing has taken place in several districts in the city.

The casualties from Saturday morning until 6 p.m. on Sunday amount to 11 killed and 9 wounded.

FURTHER SHOOTING.

Robert Newell, aged 24, of 24 Clonallen street, was shot in the head and body, and died an hour after admission to hospital.

An unidentified boy, believed to be an Italian, was brought into hospital dead, and later Joseph Murdoch was shot dead in the New Lodge road area.

Bombs were thrown at the shop of Sarah McElroy, which was previously attacked on Friday. They exploded in the street, and did no damage.

Thomas McShane, Jennymount street, who was wounded on Saturday, died this (Monday) morning.

A party of military was fired at on Sunday night in Cromac square from Stewart street. The soldiers replied to the fire, which ceased soon afterwards.

A bullet entered St. Matthew's Roman Catholic Church, Newtownards road, and James McKenna (50), one of the worshippers, was dangerously wounded.

Last night a serious fire occurred in the premises of H. Brad and Co.

The total death roll since Saturday morning is 14.

INCENDIARISM.

A fire broke out early on Saturday morning in the premises of Messrs. Harry Ferguson, Ltd., motor engineers, May street, Belfast. There was evidence that the building had been entered by the rear, and that petrol had been freely distributed. Two motor cars were destroyed, and several other cars were damaged by water, and considerable damage done to the roof.

NORTHERN CABINET MEETS

LORD LONDONDERRY GOES TO LONDON.

A meeting of the Cabinet of Northern Ireland was held on Saturday at Cabin Hill, Knock, Belfast, the Prime Minister (Sir James Craig, Bart.), presiding. The official report states:—

"The following were present:—The Minister of Finance, the Minister of Home Affairs, the Minister of Labour, and the Minister of Education. The Assistant Secretary to the Cabinet was also present. The following were in attendance:—The Attorney-General, the Parliamentary Secretary to the Minister of Home Affairs, the General Officer Commanding the Troops in Ulster, the Military Adviser to the Government of Northern Ireland, the Divisional Commissioner, and the A.D.C. to the G.O.C. the Troops.

"The necessary steps were taken to cope with the new situation created by the series of dastardly outrages committed throughout the Six Counties.

"Immediately after the Cabinet meeting Lord Londonderry left for London to acquaint the authorities there with the plans to be put into operation.

"A full statement will be made by the Prime Minister when the Northern House of Commons meets on Tuesday next.

"The Cabinet at its meeting, when dealing with the question of the detestable outrages which have been perpetrated upon so many unoffending citizens throughout Ulster by the members of a criminal organisation, who have invaded the province, expressed its horror and detestation of the barbarous acts, and its deep sense of sympathy with the sufferers."

GRATITUDE TO POLICE FORCES.

The Divisional Commissioner of Police on Saturday afternoon received the following message:—

"The Cabinet of Northern Ireland, at its meeting to-day, desires to take the earliest possible opportunity of expressing its high appreciation of the gallant conduct of all ranks of the police and Specials in resisting the treacherous attacks made on the various barracks in Antrim, Down, and Belfast. Their conduct fully maintains the best traditions of the force.

"(Signed) JAMES CRAIG."

BARRACKS ATTACKED.

MARTINSTOWN'S DEFENCE.

Martinstown police barrack, about seven miles from Ballymena, on the road to Cushendall, was attacked by armed raiders on Friday night and during Saturday morning. The raiders arrived in considerable numbers on a fleet of motor cars. They opened the attack by rifle fire and bombs upon the little building in which Sergeant M'Govern, R.I.C., and a garrison of six constables, two of them R.I.C. and four Specials were located. Sergeant M'Govern had only arrived at this station on Friday morning from Cushendun to take charge.

The police replied vigorously to the attack, and sent up Verey lights.

The bombardment lasted from 11 till 1 o'clock, during which time the police maintained a courageous defensive.

As a preliminary to the attack the raiders commandeered the premises of Mr. Healy, J.P., Railway Hotel, which adjoins the police station. They made a breach in the wall connecting with the barracks, through which they flung bombs. Bombs were also flung from the outside, lighting on the roof, and crashing through. The beds, bedding, and furniture of the building were greatly damaged.

Notwithstanding the tight corner in which the garrison found themselves they held out, and eventually beat off the attackers at one o'clock in the morning.

The Verey lights which had been sent up were noticed by patrols of "B" men belonging to Craigywarren district, mid-way between Ballymena and Martinstown. A couple of men belonging to this force went to Ballymena, and reported what had happened to the police.

District Inspector Wynn, with a force of ten men, immediately went out on a Crossley tender. On their way they noticed that Rathkenny Creamery was on fire. The shop portion of the creamery was burnt out, but the Craigywarren "B" men had prevented the fire from spreading.

The police pushed on towards Martinstown, and on their way discovered an abandoned motor car, of which they took possession. This evidently belonged to some of the raiding forces. The index number of the car is AI-1877. AI is the register mark for County Cavan.

On their further way to Martinstown there was an exchange of firing in which Special Constable James M'Neill, belonging to Rashsherry, was killed. One of his comrades was wounded. The details concerning this ambush are obscure.

On arrival at Martinstown the police found that the siege had been raised, although the barrack was in a desperate state. The Constabulary made a thorough search of the district and arrested Charles O'Loan, belonging to Martinstown district. He was found to have in his possession powder and shot. It is alleged that this man was seen running away. The police pursued and captured him.

The railway bridge on the main line between Killagan and Dunloy was blown up.

CUSHENDALL.

150 armed Sinn Feiners took possession of Cushendall village just before midnight on Friday, and for four hours a fierce battle raged between the invaders and the police.

A sergeant and a constable were going on night patrol when they were suddenly fired upon, and had a narrow escape.

The sound of the firing attracted the guard, and one of the police was admitted by the front of the barrack, while the other secured entry by the back.

The small police force immediately prepared themselves for resistance and manned the barracks. Volley after volley was fired against the building, the defenders firing back wherever they saw a flash. The whole neighbourhood was in terror and panic. In the end the police beat their assailants off without any loss to themselves. What happened to the assailants is not known.

Meantime other armed men went to the garage of Mr. M'Fetridge, who is a Protestant. They took his motor car into the street and burned it, and wrecked the garage, carrying away a large quantity of petrol.

Ballycastle police barracks also received a visit on Friday night from Sinn Feiners, and a determined attempt was made to drop what might be called a small land mine (50lbs. in weight) through the roof or down the chimney. Nothing would have saved the building or its

(Continued in Page 6, Column 6.)

INCENDIARIES AT WORK.

SHANE'S CASTLE IN RUINS.

LADY DE ROS'S CASTLE DESTROYED.

Shane's Castle, Randalstown, County Antrim, the beautiful residence of Lord O'Neill, was attacked during the early hours of Saturday morning (presumably, by Sinn Feiners), set on fire, and completely destroyed, only the kitchen wing and the out-offices being saved.

The castle stands on the banks of Lough Neagh, and it is believed that the attackers came over the lough in boats from the County Tyrone side.

The land steward was awakened shortly after two o'clock a.m. by noises at the petrol store. He rose, and was going to the watchman's house when a man ordered him to put up his hands. This raider, it seems, had also "held up" the watchman, who was later surrounded and blindfolded, being then ordered not to move under penalty of being shot.

In the meantime, other raiders "held up" the pantry boy, and while they were doing so Mr. John Bell, a carpenter, put in an appearance, and the raiders, in their excitement, fired, Bell being shot in the hip.

The pantry boy was ordered to go to the petrol store, whence he was compelled to carry large quantities of petrol to the castle. The raiders sprinkled it over the carpets and furniture, afterwards applying matches.

The land steward was taken to the watchman's house, and thence to the kitchen, where most of the employés were assembled under an armed guard.

The raiders remained for a long time, and when the castle was completely alight they withdrew. The employés then set about fighting

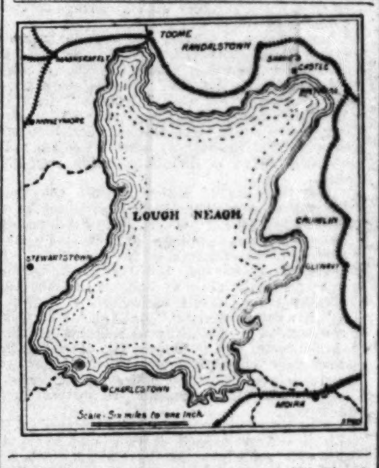

the flames, and the engineer of the Old Bleach Linen Co., Ltd., Randalstown, turned out the company's fire brigade, and, having secured the assistance of many willing helpers, hurried to the castle.

It was at once seen that it would be impossible to save the castle, and the fire-fighters confined their activities to preventing the fire from spreading to the kitchen wing

In this they were successful, and, but for their energetic work, the entire buildings would have been involved.

Lord O'Neill, who is 83 years of age, and is not in the best of health, was early removed to the land steward's house, and was accompanied by Lady O'Neill. Naturally, both were greatly affected when they saw the castle in flames.

Lord O'Neill is father of the Right Hon. Hugh O'Neill, Speaker of the Northern Ireland Parliament.

HISTORIC CASTLE.

The original name of Shane's Castle was Edenduffcarrick Castle. It was given its present named after Shane M'Brian O'Neill in the eighteenth century. A striking and picturesque mansion, standing in a richly-wooded park, the Castle stood on the site of the stable yard of the original castle, which was accidentally destroyed by fire in 1816, when the then Lord O'Neill was Postmaster-General, little being saved, with the exception of the family papers, plate, and pictures, many of historic interest.

The River Maine runs through the demesne into Lough Neagh. Fronting the lough is a terrace which was made shortly before the burning of the old castle, and on which were some twenty pieces of cannon with date 1790.

The family of O'Neill is of Royal origin, going back to the earliest days of Irish history, the progenitor being O'Nial the Great, Monarch of Ireland, A.D. 379-405. On the death of John Bruce Richard, third Viscount O'Neill, the peerage became extinct, there being no heirs in the male line. The estates then devolved on the Rev. William Chichester, whose great-grandfather, Rev. Arthur Chichester, married Mary, grand-daughter and heiress of John O'Neill, of Shane's Castle (commonly called "French John"), about the year 1730. The Rev. William Chichester assumed the name of O'Neill by patent, and was created Baron O'Neill in 1868.

O'Nial the Great, who ruled Ireland in the fourth century, is reported to have carried St. Patrick captive to Ireland from the banks of the Loire.

OLDCOURT CASTLE BURNED.

LADY DE ROS'S RESIDENCE.

Oldcourt Castle, Strangford Lough, Co. Down, the home of Lady de Ros, was also maliciously burned on Saturday morning. Lady de Ros had just returned to the castle a few days previously from a visit to France, where her husband was killed. The castle, to which the late King Edward, when Prince of Wales, paid several visits, was beautifully situated on the western shore of the strait which runs from Strangford Lough to the sea. It commanded some splendid views over the island-studded lough, which in some parts is four miles wide. There is in the grounds a quaint old chapel, built by George, Earl of Kildare. The family is of Scottish origin, the first member of prominence being Robert de Ros, who had the distinction of being a leader of the twenty-five barons appointed to enforce the observance of Magna Charta. His descendant, William, the second baron, was an unsuccessful competitor for the crown of Scotland in 1292. The fourth Baron de Ros led the 2nd Division of the English Army at the battle of Crecy. The de Ros barony is the premier barony in the British peerage.

The Baroness de Ros (Mary Francis Dawson), who succeeded her father in 1907, is a daughter of the 24th baron and Elizabeth, daughter of the 2nd Earl of Wilton.

MR. RONALD M'NEILL'S HOUSE.

In Cushendun, Glenmona, the summer residence of Mr. Ronald McNeill, was burned to the ground, and all the antiques, some of them of great value, were consumed. The servants' apartments at the back of the building, though considerably damaged, are still standing. There was no one in residence on the premises, as Mr. McNeill is at present in London, and only an aged caretaker who lives near at hand was aware of what had happened.

The shop of a man named McFetridge, near to the junction of the Ballycastle and Cushendun road, was raided, and a quantity of goods was removed. An attempt was made to set the premises on fire. The owner succeeded in getting the flames stamped out, but not before some damage had been done.

RAILWAY STATION FIRED.

Ballymena and the surrounding district were the scene of devastation by flying columns of the I.R.A. on Friday night and early on Saturday morning.

Between 12 and 1 o'clock an attack was made upon the railway station, the telegraph office, the bookstall, and the stationmaster's office being burnt down. It is believed that the raiders gained an entrance into the telegraph office through a window. They sprinkled petrol over the place, and the offices were soon in flames. The fire made steady headway, and it was impossible to subdue it.

CREBILLY HOUSE.

Among the mansions attacked by the incendiaries in County Antrim was Crebilly House, about two and a half miles on the Broughshane side of Ballymena. It was reduced to a pile of ruins, nothing standing but gaunt and blackened walls.

Crebilly House originally belonged to the O'Hara family, a name long associated with County Antrim. Later it passed into the possession of Lady Wardlaw, who sold it to the late Mr. John Dinsmore, J.P., of Kells. A few years ago the building was sold to another purchaser, and lately it has been unoccupied.

NEWSPAPERS BURNED.

Copies of a Dublin newspaper were taken from newsagents' shops in Tipperary on Saturday and burned in the streets.

A NEW PACT.

RIVAL LEADERS AGREE.

A CUT-AND-DRIED ELECTION.

PARTIES' STRENGTH UNCHANGED.

Messrs. Collins and de Valera last Saturday reached an agreement on a basis which implies an agreed election.

A Coalition panel is to be sent forward as from the Sinn Fein organisation, the number for each party being its present strength in the Dail.

Candidates will be nominated through the existing party Executives, but "any and every interest is free to go up and contest the election."

Finally, it is provided that, in the event of a dissolution, "a general election will be held as soon as possible on adult suffrage."

TERMS OF AGREEMENT.

ANNOUNCED IN DAIL.

The session of Dail Eireann, which was due to begin at 3 o'clock on Saturday, did not open until 4.45 p.m.

When the Speaker took the chair he said:—Arising out of the first matter on the orders of the day, I have to read the following statement, signed by Mr. Collins and Mr. de Valera:—

"We are agreed:—

"1. That a National Coalition panel for this third Dail, representing both parties in the Dail and in the Sinn Fein Organisation, be sent forward, on the ground that the national position requires the entrusting of the Government of the country into the joint hands of those who have been the strength of the national situation during the last few years, without prejudice to their present respective positions.

"2. That this Coalition panel be sent forward as from the Sinn Fein Organisation, the number for each party being their present strength in the Dail.

"3. That the candidates be nominated through each of the existing party Executives.

"4. That every and any interest is free to go up and contest the election equally with the National-Sinn Fein panel.

"5. That constituencies where an election is not held shall continue to be represented by their present Deputies.

"6. That after the election the Executive shall consist of the President, elected as formerly; the Minister of Defence, representing the Army; and nine other Ministers—five from the majority party and four from the minority, each party to choose its own nominees. The allocation will be in the hands of the President.

"7. That in the event of the Coalition Government finding it necessary to dissolve, a general election will be held as soon as possible on adult suffrage."

MR. GRIFFITH'S MOTION.

AN AMENDED FORM.

Mr. Griffith—I moved yesterday a motion, which is still before the House, on the elections, and with the leave of the House now I ask that the motion be amended to this:—"Subject to the agreement arrived at between the Minister of Finance and Mr. de Valera, and approved by Dail Eireann, an election is hereby declared for the following constituencies:—"

(Here followed the list of constituencies.)

I ask now, he continued, to substitute this for the motion I have already proposed. I understand that both sides have agreed, and I formally move the amendment.

Mr. de Valera—Before the motion is moved, may we take it that the agreement has the approval of the House, or will this motion cover it? Will it imply approval?

The Speaker—It does not, in words.

Mr. Griffith then moved, and Mr. Liam de Roiste seconded, that the approval of the House be given to the agreement.

Mr. de Valera—If it is understood that the motion implies approval of the agreement, then I have great pleasure in seconding the proposal of the President. (Applause.)

The Speaker—If there is any doubt about it, let us remove that doubt. (Cries of: "There is no doubt.")

Mr. Griffith—This is a very serious matter, and there must be no doubt about it. In moving this amendment I meant the approval of the agreement arrived at. I want that clearly understood. It implies the approval of the agreement before the House.

The Speaker then put the amendment, and it was carried with applause.

Mr. Griffith said that, in the circumstances that had arisen, and the hope of those who had the interests of the country at heart that they would work together, as there were certain contentious matters on the programme, he moved that the Dail should adjourn. They had certain work to do, and there was the Ard Fheis on Tuesday, so he should move that the House adjourn until Wednesday week next. He also proposed that all business be adjourned except one very important matter—one about which, he thought there was no party feeling—viz., the £100,000 vote for the relief of distress, and that that should be dealt with before they adjourned.

The Speaker then read a report from the Joint Committee on the Relief of Distress, approving of the grant of £100,000 towards the formulation of definite schemes of employment in districts where acute distress prevailed, and sanctioning the advance of an immediate sum of £20,000 for that purpose.

The report was adopted without discussion, and the House adjourned until Wednesday week.

THE ELECTIONS.

WHAT MR. GRIFFITH SAID.

In his speech at the meeting of Dail Eireann on Friday, Mr. Arthur Griffith made the following statement:—

The people of Ireland had been for the last six months kept in a state of suspense. They were being misled, and being denied the fundamental rights of the people of any country to decide whether they would or would not have a measure which affected their lives, their properties, and their destinies. The time had now come when that state of affairs must cease. . . . The people of Ireland were very long-suffering and patient. They had suffered for six months under the denial of their right to say whether they would or would not accept what had been offered to them; but, said Mr. Griffith, they will not suffer any longer, so far as we are concerned.

He acknowledged no authority in this country higher than that of the people of Ireland, and he never would recognise any authority higher than the people of Ireland, and if the people were against him he would hold his own opinion; but he would not attempt by intimidation or violence or threats to prevent the people of Ireland from following the course that they decided upon. . . Nothing was more insolent in the history of this country, or in the history of modern civilisation, than the claim that any body of men in a minority in this country should tell the Irish people that they had no right to decide on an issue that affected their whole future. . . . The man who stood up against the English Government on the ground of democracy and the right of the people, and, now that the English Government had gone from this country, would stand up and say to the people that they must not be permitted to decide for themselves, was as great an enemy of the Irish people as any English Government ever was—a greater enemy, because he adopted the habiliment of patriotism to conceal the weapons of tyranny. It was time that humbug ceased.

THROWN FROM MOTOR COACH.

An extraordinary accident occurred on a steep hill near the town of Pampeluna, in Spain. Fifty pilgrims were being driven in a motor coach down the hill at considerable speed. The chauffeur failed to slow down at a sharp turn, with the result that 48 of the passengers were thrown out on to the roadside. The chauffeur did not notice that anything was wrong, and continued to drive on for some distance at high speed. Of the passengers thrown out, one was killed and twelve were seriously injured, while the others all received minor hurts.

POST OFFICE APPOINTMENTS.

The Postmaster-General of the Irish Provisional Government has made the following three appointments:—

Mr. D. E. Fadden, Postmaster of Claremorris, to be Postmaster of Castlerea. Mr. R. P. Redmond, Postmaster of Wicklow, to be Postmaster of Enniscorthy. Mr. C. Lynch, salaried Sub-Postmaster of Greystones Sub-Office (Dublin), to be Postmaster of Bantry.

DUBLIN TRAM STRIKE.

NO SUNDAY SERVICE.

OVERTIME PAYMENT DISPUTE.

Owing to a strike no tramway cars were running yesterday in Dublin.

The strike followed the breakdown of negotiations between the management and men regarding the payment of overtime for Sunday work beyond the 48-hour week.

The men, who are members of the English Transport and General Workers' Union, asked that any hours worked, over and above the 48, on Sunday should be paid for at the usual overtime rate of time and a half per hour. The company offered to change the rules, so that there would be less Sunday work, but the men complain that on last Sunday matters were worse than ever. On Wednesday night the Branch Committee of the men's union sent a notice to the management that unless the Sunday duty was made more reasonable the men would not take out their cars yesterday.

On Friday a deputation met the management, but nothing definite resulted, and on Saturday night a further meeting took place, at which Mr. Harriss, general manager, presided, but at 11.30 no agreement was reached, Mr. Harriss stating that he would have to lay the matter before the directors. As a result, the men were instructed not to take out their cars yesterday, and the service was suspended.

As the dispute only refrs to Sundays, the men will report for duty this morning as usual.

The absence of the trams caused a great demand for taxis and outside cars during the day, while every available char-à-banc was filled with passengers for places not far from the city.

COMPANY'S VIEW.

NO OPPORTUNITY OF INVESTIGATION.

The following statement was issued last night:—

THE STOPPAGE OF TRAMWAYS ON SUNDAY.

The directors of the Dublin United Tramway Company greatly regret the inconvenience caused to the public through the absence of cars on the system yesterday (Sunday). This was due to the men refusing to take out the cars.

The Board was not aware that the men proposed to take any such action, nor, indeed, that any grievance was felt by them that would warrant their breaking all agreements and arrangements as entered into by them with the company.

The Board has not even had an opportunity of investigating any cause of complaint, and they feel sure that this action by the men's representatives in giving instructions for a sudden stoppage on the system cannot be justified.

DEATH OF CANON O'HARA MEASE.

DEAN OF THE CHAPEL ROYAL.

We regret to announce the death of the Very Rev. Charles William O'Hara Mease, Dean of the Chapel Royal and Canon of St. Patrick's Cathedral, which took place yesterday at his residence, Mount Hybla, Castleknock, Co. Dublin.

The late Dean, who had a very successful University and ecclesiastical career, was born in Dublin 66 years ago. His father was the late Andrew Mease, F.R.C.S.I. He was educated at the Royal Schools of Cavan and Armagh, and entered Trinity College as a Royal Scholar.

He was ordained in 1881 as curate of Monaghan, where he remained for two years. He was then appointed to the Incumbancy of Killoughter, but after one year he came to Dublin as curate of St. Stephen's Parish. Here he stayed for four years, after which he became rector of Killiskey.

In 1893 he was appointed Dean's Vicar of St. Patrick's Cathedral, Dublin, and ten years afterwards became Incumbent of Castleknock. He has been Dean of the Chapel Royal since 1913, and also was Chaplain to the Household of the Lord Lieutenant.

Dean Mease, whose death will be mourned by a very large circle of friends and acquaintances, was a man of charming personality and considerable intellectual gifts. His popularity was not confined to the members of his own communion, and the Irish Church loses in him a highly valued son.

SHOT THROUGH A WINDOW.

MOTHER OF SPECIAL CONSTABLE WOUNDED.

Mrs. Anne Woods (60), wife of Samuel Woods, Corryhagan, Rockcorry, Co. Monaghan, and the mother of Thomas Woods, a Special constable, was shot in her own house and seriously wounded by raiders.

The men, some of whom are said to have been identified by the Woods family, went to the house, and, having knocked, asked for Thomas. They were told that he was not there, and, after pouring several volleys through the windows and doors, the raiders entered the house and found Mrs. Woods, who had been standing near a window, wounded. They quickly summoned Dr. Canning, who, after he had rendered medical aid, accompanied the injured woman to Monaghan County Infirmary, where she is now under treatment.

Mrs. Woods's husband reported the outrage to Colonel Ward, Monaghan, who has been acting as *liaison* officer for the Provisional Government.

UNTRUSTWORTHY GREEKS.

INDIAN MUSLIMS' PROTEST.

LUCKNOW, Saturday.

The Council of the All-Indian Muslim League to-day passed a resolution, protesting against Mr. Chamberlain's announcement in the House of Commons of the possibility of a change of attitude towards the Angora Government in consequence of a report of a massacre and deportation of Greeks.

The Council considers that the failure of Lord Curzon's diplomacy has led the Cabinet to play its last card in an appeal to religious fanaticism, and utters a warning against the encouragement of surreptitious propaganda in favour of Greeks as being detrimental to the Empire in which Muslims are in the majority.

It demands the publication of the reports of the Smyrna, Ismidt, and Anatolian massacres of Muslims by Greeks which, it declares, have been deliberately suppressed.

The Council suggests a joint session of the Muslim League and Khalifat Conference to consider the situation if the British Cabinet persists in its suicidal policy.—(Reuter.)

A PAYING INVESTMENT.

Newspaper advertising is regarded by Mr. E. L. Maxwell, an authority on modern business methods, as a paying investment. Addressing a meeting of Blackburn traders, he ridiculed the idea that the day of the shopkeeper was past, and said that the enormous publicity gained by newspaper advertising demonstrated its great importance in popularising any commodity of value.

In his business tour of the States he was astonished to find in Michigan a motto over a large commercial store which read: "In God we trust. Everyone else cash."

POST OFFICES ROBBED.

On Thursday night armed men visited the sub-post offices in Martinstown and Bulgaden, in the Kilmallock district of County Cork, demanded old age pension money, and took £12 from each of the offices. Cattle were driven off land, a fence knocked down, and gates were removed at Bulgaden on Thursday night.

FUNERAL OF A CENTENARIAN.

The funeral has taken place at Castlebar of Mrs. Anne Kilcourse, of Davis street. She had attained the great age of 100 years.

FIRING AT A NEIGHBOUR.

Two young men, who reside near Templemore, were arrested at Thurles on Saturday by the Irish Republican Police, charged with having fired shots at a neighbour. The latter alleged that they held him up on the road, one of them having a rifle, and threatened to blow out his brains if he bid at the auction of a farm in which they were interested. He refused to give an undertaking not to bid, and when leaving, shots, he alleged, were fired after him, but he was not hit.

The men were subsequently released on signing a written apology.

FROM TO-DAY'S LONDON PAPERS.

THE IRISH AGREEMENT.

TREATY OBLIGATIONS.

"THE TIMES" OF TO-DAY SAYS:—

Deeds of violence in Ulster and the conclusion of a significant agreement in Dublin have made the week-end momentous for Ireland. Such deeds can only lead to a situation in which the last bonds of order will break. The forces responsible for these outrages pursued a policy identical with that of the extremists in the South. They have obviously the common object of overcoming the resistance of the North to Irish union by methods of coercion and violence.

The Provisional Government chose another and a wiser course in coming to terms with the Northern Government, but they have failed hitherto to impose observance of them upon the extremists. That failure does not, however, acquit this country of its obligations to the Northern Government as they are recorded in the Treaty. So serious has the situation in Ulster become that the effect of the new agreement between the Provisional Government and Mr. de Valera upon it is of the first importance. On the surface it would seem that Mr. Griffith and Mr. Collins have only found peace by a surrender of their position, and that the election in June will be little more than an empty form.

We fully realise the immense importance of instituting a Government that shall be strong enough to restore order in Ireland, but we fail as yet to see how Ireland's will in regard to her future relations with this country is to be ascertained. Within the limits of the Treaty her methods of governing herself are her own affair, but no Government can be established upon a permanent basis unless it conform to the principles the Treaty lays down.

In view of the agreement the Parliament and people of this country are entitled to a prompt and definite explanation of an event that, unexplained, appears to menace the only foundations upon which a final Anglo-Irish settlement is practicable.

PREMIER'S RETURN.

GENOA SPEECH ON THURSDAY.

The Times Parliamentary Correspondent writes:—The return of the Prime Minister will permit of a number of deferred decisions being taken by the Cabinet. A time has to be fixed for the discussion of the Canadian cattle embargo, and it must be settled whether or not the debate shall take place with the knowledge that the decision of the House will become the policy of the Government. The enforcement of the anti-dumping provision of the Safeguarding of Industries Act is another question which has remained in abeyance during the Prime Minister's absence.

The House of Lords Reform resolutions are also belated. They, too, may receive some attention soon, but scarcely before Whitsuntide. The Prime Minister's Genoa speech will probably be made on Thursday. Suggestions that he will speak next Monday overlook the fact that the Finance Bill is to be taken that day and the next. The Finance Bill cannot be left over till the House reassembles after the holidays.

SINKING OF THE EGYPT.

THE UNCONQUERED SEA.

The Times, in a leading article devoted to the sinking of the P. and O. liner, Egypt, observes:—This sad event must awaken profound sympathy and concern. The story of disaster is no new story. For generations Englishmen have braved the sea, suffering again and again shocks more terrible than this, yet ever venturing forth anew to greater enterprise.

In these days of many inventions it might have seemed that in time of peace even the sea was being made safe, and, indeed, much has been done to make ocean travelling both comfortable and secure. We are justly proud of our conquest over the elements, but the sea is the sea—lovable, wayward, and terrible.

ROBBERY ON A LINER.

£40,000 WORTH OF JEWELS MISSING.

The New York Correspondent of *The Times* telegraphed yesterday:—The disappearance of jewels valued at £40,000 during the voyage of the steamer Peninsular State from France is reported to the police here by Mme. Lamprecht von Petschenko, wife of a wealthy Polish paper manufacturer. Mme. Petschenko describes how during the voyage she made the acquaintance of a "charming man from Chicago." The day after she had worn the jewels at dinner Mme. Petschenko, having no pocket in her coat, asked her companion to carry her keys and handkerchief for her while she walked the deck.

When they sat down to rest her companion went below saying he wanted to get a pipe, and returned after a lengthy absence. Mme. Petschenko opened the trunk shortly afterwards and found the jewels gone. The whole ship was searched, as well as the effects of the man from Chicago, but no trace of the missing valuables was found. The Chicagoan indignantly protested his innocence. In the absence of further evidence, he was not detained.

RACING SELECTIONS.

BIRMINGHAM.

Sportsman ("Vigilant").	Latest from the Course.
2. 0—Vitalba filly.	Vitalba filly.
2.30—Red Ronald or Arrakur.	En Tout Cas.
3. 5—Psychology.	Express Delivery.
3.35—Verdict or Light Jester.	Cross Jack.
4. 5—April Shower; if absent, Ad Astra.	Quilp.
4.30—Bauidhaonach.	Belle of Ireland gelding.
Sporting Life.	**Man on the Spot.**
2. 0—Carbon filly, nap.	Sparkling Eyes.
2.30—Radian.	Killeen.
3. 5—Express Delivery.	Express Delivery, nap.
3.35—Verdict.	Catalini.
4. 5—Ad Astra.	Silver Patch.
4.30—Bhuidhaonach.	Ferry Hill.

LEWES.

Sportsman ("Vigilant").	Latest from the Course.
1.45—Noce D'Argent or Kitsiwitsy.	Noce D'Argent.
2.15—Gaunt Boy; if absent, Highstar.	Highstar.
2.45—Golly Eyes.	Golly Eyes.
3.15—Active Lad.	Knight of the Orient.
3.45—Scapin.	Scapin.
4.15—Allure.	Allure.
Sporting Life.	**Man on the Spot.**
1.45—Kitsiwitsy.	Noce D'Argent.
2.15—Gaunt Boy.	Gaunt Boy.
2.45—Valley.	Golly Eyes.
3.15—Active Lad.	Knight of the Orient.
3.45—Scapin.	Scapin.
4.15—Lendal.	Allure, nap.

HINDENBURG'S POPULARITY.

BERLIN, Sunday.

Field-Marshal von Hindenburg was enthusiastically greeted by a large crowd on arriving at Pillau by sea yesterday on a visit to the East Prussian battlefields. The ships in the harbour were beflagged, the local military commander greeted the visitor, and a company of the Reichswehr drawn up on the quay was inspected by the Marshal.

This incident gains piquancy from a circular alleged to have been issued by the Prussian Minister of the Interior, and published by the ultra-Conservative newspaper, *Deutsche Zeitung*, ordering the public authorities of East Prussia, for reasons of internal and external policy, to take no part in demonstrations in honour of Hindenburg.—(Reuter.)

RAILWAY INSURANCE RATES.

Attention is called to the Great Southern and Western Railway Company's notice regarding the insurance of goods where the rate has been altered to 20s. per £100, minimum 5s., subject to alteration from day to day. The cover, however, is not now restricted to within Southern Ireland, but extends from any one station to another in Ireland.

BRITISH LINER LOST.

COLLISION IN A FOG.

15 PASSENGERS & 73 OF CREW MISSING.

FIRST LIST OF THE SURVIVORS.

RESCUERS GUIDED BY CRIES.

During a heavy fog on Saturday evening the P. and O. liner Egypt collided with the French steamer Seine and sank within twenty minutes.

Fifteen passengers and 73 of the crew are missing.

The Egypt was on her way from London to Bombay; the Seine returning to Havre. The tragedy occurred off Ushant, due west of Brest. It was seven o'clock, and the passengers of the liner were preparing for dinner, when there was a crash, and the boat shook from stem to stern. Many people who had been standing on deck were thrown into the sea, and a few fortunate ones succeeded in keeping themselves afloat with the wreckage until rescued by the liner's own boats or those of the French vessel. They were subsequently landed at Brest.

There was a slight swell at the time of the disaster; but, fortunately, the sea was calm. The dense fog, however, rendered the work of the rescuers extremely difficult, and, according to the captain of the French steamer, they were guided by the cries of the unfortunate ones in the water.

A telegram from Brest states that 29 of the passengers and 218 of the crew were saved. The Egypt started out with a crew of 291 and 44 passengers. It is reported that 20 bodies have been found. The captain of the Egypt is said to have been saved. The ship's doctor and the chief engineer are among the missing.

COMPANY'S REPORT.

SOME OF THE SURVIVORS.

The Press Association received the following official statement yesterday evening:—

The Peninsular and Oriental Steam Navigation Company regret to announce that their Indian mail steamer Egypt, which left Tilbury for Marseilles and Bombay on the afternoon of Friday last, was sunk at 7 p.m. on Saturday, 20th inst., during a fog, after collision off Ushant with the French steamer Seine.

The Egypt had on board 44 passengers, including 22 women and children, and a crew numbering 291. Of the passengers, the following are so far reported to have been taken on board the Seine and landed at Brest:—

Mr. A. Bado	Miss L. Lyall
Mr. R. S. Bevan	Mrs. A. S. Moore
Capt. D. G. Carr	Miss G. McDiarmid
Mr. F. H. Chancellor	Mr. S. C. Philips
Mr. G. Duff	Mr. Ragavayya
Miss J. Emmett	Mr. W. F. Randall
Lt.-Col. G. D. Franklin	Mrs. E. Southey
Mr. W. George	Miss M. Steward
Miss V. Greenwood	Mrs. A. M. Stodart
Mr. W. Haynes	Mrs. Taylor
Mrs. Betty M. Hanson	Prof. H. G. Turnbull
Miss E. Henwood	Mrs. Turnbull
Miss M. E. Iddenden	Miss J. H. Warner
Mr. Lewis	Mr. J. R. Williams
Mrs. Lewis	

Passengers of whom no news has so far been received are:—

Mrs. Bado, with child and infant	Mr. D. Keith
	Mrs. Keith
Miss V. M. Boyer	Miss E. R. McNeile
Mr. G. H. Brown	Mr. J. P. Moon
Miss Clough	Mrs. Mary Ann Parker
Mr. W. Ellam	Mrs. M. L. Sibley
Capt. P. W. Keating	Mr. J. Taylor

LATEST LIST.

BREST, Sunday Evening.

The latest list of survivors from the Egypt includes the following names:—

Mr. Bydne.
Mr. Strewol.
Cartingt (? Cartwright), first officer.
French and Cameron, second officers.
Hallway and Brown, third officers.
Whyte, second engineer.

MISSING.

First and fourth engineers.
Dr. Bremner.
Second and third wireless operators.

FRENCH CAPTAIN'S STORY.

SEARCH IN FOG FOR SURVIVORS.

BREST, May 21.

In an interview with Reuter's Correspondent, the captain of the Seine said:—

"At 7 yesterday evening I was fifteen miles off the Armen (?Armand) Light. The sea was calm, with a slight swell, but there was a very thick fog. I was on the look-out, listening for the sound of fog horns, and we were steaming at very reduced speed. Suddenly the mail boat loomed out of the fog, crashed into us, carrying away the Seine's forecastle, and then disappeared again into the mist.

"I at once ordered 'Reverse engines.' I could see nothing; but the cries of terror which reached our ears revealed something of the extent of the catastrophe. I began searching round in the fog, which was absolutely opaque, for the other vessel, and after twenty minutes we found her. She was lying on her port side on the point of turning turtle, with the water pouring into her through a deep and long rent in her plates.

"I heard the cries of the passengers as they ran about on the deck, which was quickly slipping into the waves, trying to keep from being thrown into the water. I saw one man plunge into the sea with two children in his arms. After the vessel had gone down I saw a number of people clinging to floating beams and woodwork. I ordered all my lifebelts to be thrown overboard, and launched my boats into the ever-thickening fog. The position was an extremely perilous one, for I was on the main route for vessels passing from the Atlantic into the Channel. I remained on the scene of the disaster until half-past eleven at night, by which time I had picked up 29 of the Egypt's passengers and over 200 of the crew, as well as four bodies.

THE LAST S.O.S.

PICKED UP BY WEST AFRICAN MAIL STEAMERS.

The West African mail steamers Chama and Akabo, which have arrived at Plymouth, report having picked up S.O.S. signals from the Egypt on Saturday evening. She gave her position as 45.15 north and 5.30 west at 6 o'clock, Greenwich mean time. The Chama had almost reached Plymouth when she heard the signals, while the Akabo was sixty miles away.

Nearer to the Egypt was the Dee, only nine miles away, and also in the vicinity was a Dutch vessel named the Hororata. The weather at the time was calm with thick fog. The plight of the Egypt was evidently serious, for after giving her position no further message could be obtained from her except a series of S.O.S. signals.

An hour after the first signal there was complete silence, which led the passengers of the Akabo to believe that the vessel had gone down. The Akabo repeatedly called the Egypt without getting a response, and later she heard from vessels that went to the scene that they had been unable to find any traces of her. So far as can be ascertained, the Egypt's position was twelve miles from Ushant.

ACCIDENT UNAVOIDABLE.

PARIS, Sunday.

I have just spoken on the telephone to the Hotel de France at Brest, where the officers and crew rescued from the Egypt are staying. The purser informed me that there were 15 passengers missing, 30 white officers and crew, and 50 Lascars. "How long did the Egypt remain afloat?" I asked him.

"About 20 minutes, I should say."

"At what rate were you steaming and were fog signals being sounded?"

"The Egypt was stationary when the accident took place, and we and the colliding

(Continued in Page 6, Column 3.)

SOLVING SOCIAL PROBLEMS.

ALEXANDRA COLLEGE'S GREAT WORK.

BRIGHTENING THE TENEMENT.

FLOWER GUILD'S TASK.

The 25th conference of the Alexandra College Guild was held on Saturday in the Alexandra College, Dublin. Miss White, LL.D., Acting President, occupied the chair at the morning session, when reports were submitted regarding the Alexandra Working Girls' Club and Holiday Fund, Pembroke Garden Cottages, the Tenement Houses and Holiday Funds for Grenville street and Summerhill, Alexandra Working Girls' Hostel, and the Alexandra College Bursaries Scheme. The speakers—Miss H. Webb, Miss Meade, Miss Roper, Mrs. Grenville, Mrs. Starkie, and Miss E. C. Perry, B.A.—described the various activities in some detail.

SOCIAL SERVICE.

Miss White, in the course of an interesting address, said that the Guild had now a membership of 1,075, and its philanthropic activities had been fully maintained. It was a matter for deep thankfulness that, in times such as those they were living in, the work of the Guild had steadily developed. They were proud that the Guild contained within its ranks members of all shades of religious and political opinions. If the social problems which confronted them were ever to be solved it was only in a spirit of mutual understanding and sympathy that it could be achieved, and the promotion of that spirit was one of the primary objects of the Guild. She felt that no society had ever had a more splendid band of workers than the Guild possessed, but it was too small, and they wanted to increase it. It would be hard to express their indebtedness to the various workers. It was only those in close touch with the different activities who could fully realise the amount of work their organisation entailed.

Having paid a tribute to the work of the Hon. Secretaries and Hon. Treasurers of the Guild, Miss White pointed out that tenement houses were the oldest branch of their work, and the improvement that had been effected in them was a splendid tribute to the understanding, kindness, and sympathy of the rent collectors and the workers in the playrooms. They wanted more members of the Guild to volunteer as rent collectors. The playrooms had been worked with special enthusiasm during the year. At Summerhill a new and delightful development had taken place, which culminated in an art exhibition, entirely the work of the children, which, as it was the result of instruction for one day a week only, was surprisingly good. The playroom at Grenville street was in no way behind those at Summerhill, and were so much appreciated by the children that they wanted to have them open every day. The playrooms had a wonderfully refining effect upon the children, and when they saw how well behaved the children were when invited out they realised that more was learnt in the playrooms than games. In pleading for more workers for the playrooms, she said they would appreciate their own pleasures all the more if they tried to share them with others.

PLEA FOR PLAY.

"If," she continued, "the children of the poor had more facilities for play, crime would be diminished, for many juvenile misdemeanours are due to misdirected energy, for which the children had no proper outlet in play. In an age in which it is felt that amusement absorbs a quite undue proportion of time and thought, it will probably seem entirely unnecessary to plead for play; in our own class this certainly is so, but with the poor it is different. We must remember, too, when we deny it to them that we are warping a natural instinct, for research has shown that primitive man played games before he built himself a house or had regular meals, thus proving how great he felt his need for them to be."

An interesting branch of work connected with the tenement houses was a Flower Guild, formed by the College girls. They brought flowers to College on Monday mornings, which were taken down to the tenement houses, a bunch being provided for each room, which gave the keenest enjoyment. On the bursary list there were 43 ladies. The holiday funds did excellent work in sending the children of their tenement houses and the members of the Factory Girls' Club to the country. One of the present students, with her brothers and sisters, organised an entertainment, and sent a sum of £10 8s. in aid of the Holiday Fund. She commended the example to the members of the Guild.

Useful work was being done at the Working Girls' Hostel, where 127 girls were accommodated last year. Of Pembroke Gardens, their little garden village, they always thought with pride and satisfaction. Unlike all the other departments of their work, it was self-supporting, and for sixteen families it provided charming little homes, very unlike ordinary Dublin accommodation, for the working classes.

As President of the Guild she heartily thanked all the friends who, in such a number of ways, gave help to their organisations. Without the generous help of Lady Ardilaun much of the Guild work would be seriously crippled. In addition, there were various funds for the benefit of the tenants which she supported. Other generous helpers included Mrs. Howard Macdonald, Miss Hutton, and Lady Arnott.

UNITED EFFORT.

At the afternoon session Lady Arnott, D.B.E., who presided, announced that she had received a letter from Her Excellency Lady FitzAlan, in which Her Excellency apologised for her absence, adding that circumstances over which she had no control prevented her from attending the conference.

Continuing, Lady Arnott said that they deeply regretted the absence of Lady FitzAlan, who, as they all knew, took a deep and real interest in the work of the Guild. They were meeting there that year at a moment of great social strain, with sadness, sorrow, and difficulties around them; but the activities of the Alexandra College Guild continued, and a splendid record of achievements was a refreshing and inspiring example of what could be done by united effort and patient, consistent work in a period of unexampled confusion. The great war had been graphically described as that hurricane of hate and destruction that swept quietness out of the world, leaving behind a miasma of materialism that created a belief in the divine right of every individual to be selfish and anti-social.

There in that College their beloved Lady Principal had skilfully guided the Guild to follow high ideals, and to learn and realise the greatness and the grandeur of service for others in every path of life. She thought some beautiful words spoken by the British Prime Minister during the war must be often in her mind. He said in those tragic days:—"We have been living in a sheltered valley for generations. We have been too comfortable, too self-indulgent; many, perhaps, too selfish, and the stern hand of fate has scourged us on to an elevation where we can see the everlasting things that matter, the great peaks of Duty, Honour, and Patriotism, and, clad in glittering white, the towering pinnacle of Sacrifice, pointing like a rugged finger to Heaven."

The everlasting things that mattered loomed large in that College. The four years since the war had been full of turmoil, strife, and grave dangers, and now came a call to women to help in the immense task of building a new world on the ruins of the old. That task would devolve on the young women of this generation, and she would like to give a word of warning to the young spirits to remember that few are born to do the great work of the world, but to every woman came possibilities to make the circle around her brighter and better, and each one had a chance to fill the place she was best fitted for, whether in the home, or politics, or any other vocation.

Mrs. Preston, M.A., gave a summary of Guild work, and said that she would like every member to feel that she was not a real member unless she took her share in the work that was being done.

WOMAN'S MENTALITY.

Miss M. Hammond (Birmingham) read a paper on "Some Qualities of Woman's Mind and their Significance," in the course of which she said that current theories about woman's mentality were legion and diverse—she was charged with incapacity for reason or with an incapacity for emotion, and it depended on the philosophy of the theorist as to whether he put reason or emotion first, as to whether she was extolled as the coming saviour of humanity or depressed to an inferior order. It would take a course of lectures to give a full account of the experiments carried out in pursuit of the inquiry concerning the mental differences between boys and girls, men and women. The speaker then proceeded to give some results of different series of experiments, and quoted Mr. Cyril Burt, psychologist, as stating that "with few exceptions, innate sex differences of mental constitution are astonishingly small—far smaller than common belief and common practice would lead them to expect. Neither on the intellectual side nor on the practical side had they found sex differences so large as those found in a few physical characteristics."

Miss Lilian Barker, C.B.E., in the course of an address on "Women in War Time and After," described the great amount of work that was done by women during the war in the W.R.A.F., W.R.E.N., W.A.A.C., and as makers of munitions. She was gravely disappointed to find that the women who had done most for them during the war were now asking for the easiest tasks possible. It was a serious matter that that spirit was abroad. Whether they had to work for their living or not, they should be in a position to work for it if the time came when they must.

The Chairman asked Miss White to convey to Lady Ardilaun the sympathy of the Conference in all that she had gone through during several weary weeks of illness. They hoped that she was now well on the road to recovery; they deeply regretted her absence from the Conference, and warmly appreciated her generosity towards the Guild.

"THE COUNTESS CATHLEEN."

After the conclusion of the afternoon session interest in the proceedings by no means flagged, as another item on the programme held out a promise of further enjoyment, and by 8 p.m. the Jellicoe Hall was filled to overflowing with a large company all expectancy for the curtain to rise for the performance of "The Countess Cathleen" by the members of the Pfeiffer English Literature Class. The selection of W. B. Yeats's play was an ambitious choice, but the company more than justified their temerity, though possibly the sad, tragic note running through the play was less suited to the young performers than the lighter and more joyous works generally presented on the Alexandra College stage. Miss Lydia Sheehan gave a very artistic interpretation of the pathetic Countess Cathleen, speaking her lines with great sincerity and moving with a stateliness and grace that was very attractive. The *rôle* of Aleel, the poet, gave Miss Helga Burgess ample scope for varied actions and emotions of which she availed herself most successfully. Miss Mary Manning played Shemus Rua, an exacting part, with restraint and conviction; but still better was the performance of Miss Dorothy Macardle as Mary (wife of Shemus), whose intonation and gestures told the tale of starvation and misery even more graphically than her words. As Teig, Miss Norah Peate was good, and Miss Phyllis Reeves gave an excellent representation of Oona, the Countess's old foster-mother. The unsympathetic characters of the Demons disguised as merchants were interpreted by Miss Eileen Brunskill and Miss Sylvia Fannin, who were gorgeously arrayed in Oriental draperies. The remaining parts were filled by the Misses S. Spielman, Patricia Hopking, Edith Draper, Brenda Cuffey, Maisie Brooks, Maeve Smith, Judith Wilson, Cynthia Meares, Iris Crozier, Moira Knox, and Ellie Hiland. The dressing of the play was cleverly carried out, and the simple setting of the scenes was very effective, and the entire performance reflected great credit on the producer, Miss Dorothy Macardle.

The College orchestra, conducted by Miss M. Starkie, played delightfully during the evening, and rendered as an overture the first movement of Mozart's Serenade, which was the set piece in the orchestra competition at the recent Feis, at which the College orchestra was awarded the first prize. The remaining three movements of the Serenade were given as the incidental music during the play. There was much enthusiasm and calls for the various performers after the last curtain, and very insistent calls from the stage of "Author," betrayed the fact that Mr. W. B. Yeats was present; but, despite the eloquent invitation, the author did not respond, and, amidst many congratulations on the performance and good wishes for the next Guild Conference, the audience dispersed.

Mr. George Malone, T.C.D., late Lieutenant, Royal Irish Regiment, younger son of Mr. M. J. Malone, M.D., F.R.C.S., and Mrs. Malone, of 5 Pery square, Limerick, was called to the English Bar by Inner Temple, London, on May 10th.

COMPENSATION INQUIRY.

MALLOW CREAMERY'S EARNINGS.

EVIDENCE TAKEN IN PRIVATE.

All claims for investigation by the Reparations Commission must be submitted by July 19, it was announced when the tribunal resumed on Saturday.

It is proposed to frame a simple form of claim, containing the necessary details, and publish it in the newspapers.

Mr. T. M. Healy, K.C., suggested that some of the evidence, especially that in regard to the question of profits, should be heard *in camera*.

The Chairman said that the tribunal was public, and the people of Ireland had a right to have a full knowledge, especially in regard to a question which, in some cases made up a considerable item of the claim. He would undertake, however, that when the tribunal saw and appreciated the situation as it might arise, they would give an appropriate ruling.

The Commission proceeded with the hearing of the claim for the loss of the Mallow Creamery, the property of the Condensed Milk Factory of Ireland (Ltd.) and Messrs. Cleeves, which was destroyed on September 12, 1920, and for which the Recorder of Cork had awarded £157,000, which award had been affirmed on appeal.

Mr. Cuthbert O. Jones, Secretary to the Creamery Company, gave evidence as to the profits of the Mallow factory for the years 1917-18-19, being the three years preceding the burning. The output for the first six months of 1920 was greater than the corresponding periods of the previous three years. In 1917 the output for six months was 50,321 cases of condensed milk and 102 tons of butter; in 1918 for six months the output was 56,907 cases of condensed milk and 115 tons of butter; and in 1919, 59,069 cases and 131 tons of butter. The condensed milk output was sold to a combine in England, who again sold to the wholesalers at certain advanced prices.

The Chairman said that the claim was a very large one (£150,000), and involved something like £62,000 a year trading profits. It was essential to discuss portions of the details in private.

The members of the Commission then retired from court, and, on resuming, the Chairman said that in consequence of what had transpired in the examination and cross-examination of the witness, the examination would be resumed on Tuesday in Cork, and they would be prepared to receive the balance sheet and other documents.

In the meantime there would be a sitting in Dublin on Monday.

Mr. Daniel Foley, manager of the Mallow Creamery, said that prior to the burning the building was as good as new and the machinery in good order. The offices were saved. The average weekly wage bill was £510, and since the burning the bill was £200. The employés were all Mallow men, and the money was spent in the town.

There were 200 employés at the creamery, for which milk was collected from within a radius of 10 miles. Already two boilers had been put up, and £4,000 expended.

The evidence for the applicants closed, subject to the resumption *in camera* of Mr. Jones's evidence.

Mr. Shortall, Assistant Architect, Board of Works, said that he estimated the building value at £17,759.

On consultation with other estimates, he agreed that £16,260 would be a fair figure.

The Chairman said that in these cases there must be a difference between reinstatement price and compensation for loss.

The witness said that the value of labour had not come down, but the prices in other respects largely represented a difference in pre-war prices.

Mr. J. Dempsey said that the result was a very serious disaster to the workmen, most of whom had large families, and that if Cleeves' factory was not re-built the consequences would be serious, indeed, for the people.

The Commission adjourned until to-day.

THE SEIZED FACTORIES.

SUGGESTED SETTLEMENT.

A meeting of the Joint Council for the Proprietary Creamery and Allied Industries was held at Limerick Junction, at which Mr. R. N. Tweedy presided. Representatives of the Condensed Milk Company of Ireland, the Irish Transport and General Workers' Union, and the Irish Automobile Drivers' and Mechanics' Union were in attendance. Messrs. Ferguson and Maguire, representing the Ministry of Labour of Dail Eireann, were also present.

After a long discussion, during which the critical situation regarding the creamery industry was discussed, an understanding was arrived at, which the two parties to the Council agreed to recommend to their respective members for acceptance. A ballot of the employés concerned was arranged to be taken immediately, and the result of this ballot, as well as the final decision of the directors of the Condensed Milk Company of Ireland, will be available by Wednesday evening next.

There seems to be good reason to believe that a solution of the creamery difficulty has been reached, and that the result of the ballot will allow the industry to resume its normal course.

Towards the end of the meeting a representative of the Labour interest suggested that, in order to save foodstuffs, the large amount of cream locked up in certain separating stations in County Limerick could be delivered to the co-operative creameries for churning into butter, and that from then until Thursday next, when the result of the ballot will be known, the farmers who formerly supplied Messrs. Cleeve in the County Limerick district should be permitted to send their milk to the co-operative creameries in their respective localities.

This was unanimously agreed to.

DUBLIN DOCK STRIKE.

HOLYHEAD'S SERIOUS LOSS.

As a direct result of the strike of the London and North-Western Company's dockers at the North Wall, Dublin, the port of Holyhead is experiencing a very lean period, and the longer the existing conditions prevail the more serious will the position become. Never has there been such depression, because of the large numbers of men who are either without employment or are working on short time, which, in many instances, means three working days in each week.

The strike commenced as far back as the latter end of January this year, since when the London and North-Western Railway Company's North Wall-Holyhead service, both passenger and live stock cargo, has been completely suspended. The loss in wages is computed to be not less than £5,000 weekly, which gives the total loss of wages alone since the strike commenced of approximately £75,000. Negotiations have been in progress almost continuously with a view to arriving at a settlement. A few days ago Sir Owen Thomas, the member for Anglesey, accompanied by Mr. H. R. Morris, Chairman of the local Trades and Labour Council, visited Dublin, and had a long interview with the interested parties, the outcome of which has done much in the way of clearing the air and of removing misunderstandings which had arisen, and it was felt that a step forward had been taken in the direction of effecting a settlement.

POSITION OF ALL PARTIES.

The present position appears to be well defined in a letter which Mr. H. R. Morris received yesterday from Sir Owen Thomas, the text of which is as follows:—

"Since my visit to Dublin I have had interviews with Mr. Wharton, traffic manager of the London and North-Western Railway Company, and with Mr. Cramp, general secretary of the National Union of Railwaymen, and found both these gentlemen most favourable to a friendly settlement of the dispute, and in no way unwilling to consider carefully such suggestions as I ventured to advance. I feel that this factor should be emphasised, inasmuch as it must be remembered I have no official standing in the matter, and might on that ground have been refused a hearing without discourtesy. My own strong impression is, as stated above, that a settlement would be welcome to all parties, and that the views rather freely expressed to the contrary regarding Mr. Cramp's attitude are not founded on a solid basis. Mr. Wharton is fully conversant with every aspect of the matter and with the details of the existing position, and when I discussed the concessions that the men were prepared to make he expressed himself most sympathetically, and, in my view, would readily reopen negotiations.

"He pointed out that, in this regard, a principle which touches the whole service throughout Great Britain was concerned, and, therefore, demanded extremely careful handling, but that if the men showed their appreciation of this fact by returning to work directly he could, and would, undertake then to discuss any grievance arising out of the present high cost of living in Dublin, and I am confident that if justification of an increase were proved Mr. Wharton would consider the matter favourably. But the return of the men to work is an antecedent condition. Mr. Cramp's position has not, I think, been quite grasped and appreciated in Holyhead. He explained very clearly the difficulty which makes action on his part so perplexing. In a nutshell, it is just this—Part of the men on strike are members of the N.U.R. and part members of the Irish Transport Union. For the latter he obviously cannot speak. But the company can only arrive at a settlement which concerns the whole body now out.

THE HANDICAP.

"Mr. Cramp saw no objection to all the men joining the Irish union if they wished to, in which case the officials of the union would act as negotiators with the London and North-Western Railway Company; or, on the other hand, he saw no objection to those men belonging to the London and North-Western Railway Company now in the Irish Transport Union rejoining the N.U.R., in which case he would negotiate at once with the London and North-Western Railway Company for a settlement on the best terms possible for the men. Mr. Cramp said that these men might be members of the two unions if they wished. I may say I am perfectly certain in my own mind that Mr. Cramp would leave no stone unturned if he were acting for the whole body, but in the circumstances he is handicapped, and is unable even to help his own men, because he cannot speak for the lot who are out now. This is, of course, no business of the company. Wr. Wharton is, I know, prepared to negotiate with anyone who actually speaks for the whole body, and from all I know he would consider approaches made by either union, but little would be gained by the resumption of only half the men.

"I would summarise my impressions thus: (One) The company, the N.U.R., the Irish Transport Union, and the men all desire a settlement, and none are apparently adopting an impossible attitude. (Two) The men must either attach themselves to one or other union without necessarily severing their connection with the other, or bind themselves to accept the agreement arrived at by the joint action of their respective union officials negotiating together on behalf of all those on strike. With regard to many letters received requesting me to bring the matter to the attention of Parliament, I must point out that the Speaker's ruling on parallel cases makes that course impossible. Ireland is outside the control of the House of Commons as completely as Canada.

"In any other way I am prepared to do anything I can to help to bring about the settlement of a stoppage which entails financial loss on the company at a time when trade most urgently needs revival, and inflicts untold hardship on the families of the unemployed railwaymen at Holyhead. I ask nothing better than to spend and be spent in furthering the peace which is, I believe, desired by all parties, and may, perhaps, add that in the many matters on which I have had to approach the London and North-Western Railway Company on behalf of Holyhead interests of one kind or another I have invariably found the company ready and willing to do its best possible; and as regards the Irish Transport Union, I feel confident, after seeing the men concerned, that there is a possibility of their arriving at a settlement."

BRITISH LINER LOST.

(Continued from Page 5.)

vessel were both sounding our sirens. I should say that the accident was unavoidable. The other steamer was going at about seven knots."

"Was anybody left in the Egypt when she went down?"

"I cannot be certain, but I should say nobody."

The purser added that there were many people struggling in the water when the Seine, as he afterwards found the other steamer was called, loomed up out of the fog again. I then asked him how many boats the Egypt put off.

"As many as we could," was the reply. "I should say four or five, but I am not certain. They rowed to the Seine, which took off the survivors."—(*Times* telegram.)

MOMENT OF TERROR.

PARIS, Sunday.

The newspapers here publish a telegram from Brest giving the following account of the loss of the Egypt by one of the survivors:—

"For hours we had been in a dense fog, so thick that even as early as five o'clock one might have thought it was night. Most of the passengers had taken their places for dinner when there was a terrible shock. It was a moment of terror, and cries of horror came from every throat. So violent was the impact that there were some on board who died, not from drowning as a result of immersion, but from fracture of their skulls on the walls of the cabins in which they happened to be at the moment.

"In what seemed to me less than ten minutes the Egypt plunged into the waves, bow first. The water was thrown into a terrible turmoil by the suction, which carried many down into the depths to rise no more. I myself had secured a lifebelt, and so escaped."

SURVIVORS LANDED.

BREST, Sunday.

The survivors were landed at Brest at noon to-day. They were in a pitiful condition, many of them being hardly clothed, and several of them being injured. The latter were immediately placed in a doctor's hands. The captain went at once to the Consulate to make his report. He refused to give any names, as he believed that a Portuguese ship was not far from the scene of the collision, and may have succeeded in saving several persons.

I have, nevertheless, learned that Captain Keating, of the Royal Ulster Rifles, the chief engineer of the Egypt, and two children were drowned.—(Per Press Association, Copyright.)

THE TWO SHIPS.

The Egypt, which was a steel screw steamer of 7,941 registered tonnage, left London on Friday for Bombay and Karachi. She was built at Greenock in 1897 by Messrs. Laird and Co., Ltd. Greenock is her port of registry.

The Seine, a steel screw steamer of 1,383 registered tonnage, was built at Newcastle in 1899 by Messrs. W. Dobson and Co., her port of registry being Dunkirk.

A telegram from Shanghai states that the British steamer Dongola collided with the Japanese steamer Kumano Maru outside Woosung Bar yesterday. Both vessels, which were outward bound, were badly damaged and were beached.

POLICE OFFICER KILLED.

SHOT DEAD IN HIS HOME.

DONEGAL RAIDERS' CRIME.

An ex-head constable of the R.I.C. named Joseph Ballantine was shot dead in Raphoe yesterday morning.

He had just been demobilised and returned on Saturday to Raphoe, where he had been formerly stationed, to remove his furniture to the County Tyrone, where he was going to reside with his family.

At 4 o'clock armed men entered his residence and shot him.

His brother, who is also an ex-head constable of the R.I.C., is the Master of Derry Workhouse.

The dead head constable served in Templepatrick and Bessbrook.

A short time ago notices were received by demobilised members of the Royal Irish Constabulary in parts of the County Donegal warning them to leave their homes at once.

SHOT IN COURT.

EXCITING SCENE IN MULLINGAR.

On Friday night, when the justices at a Parish Court in Mullingar announced that a case on the books had been adjourned until the next court, a heated discussion took place. Two men especially protested vehemently against the adjournment. In the scene that followed someone was heard to make a threat of shooting against a magistrate, and another person called out: "Let him have it now." As the magistrates were about to retire to their room to hear a case there, a Republican policeman moved up and grappled with a man in the court. Immediately after a revolver shot was heard, and the majority of the people fled from the court. In a short time the magistrates' door was flung open and a revolver was presented. The policeman and a civilian were next seen to be in grips, and the constable succeeded, it is said, in taking a revolver from him. By this time the litigants and others had cleared out of the building, and it was stated afterwards that no one had been injured.

SURPRISE FOR RAIDERS.

ONE MAN WOUNDED.

At about 11 o'clock on Thursday night as a young man of the farming class was going from his home at Soran, near Ballinalee, Co. Longford, he saw three men in a field. They crossed a stream and lay behind an embankment, and from that position fired on the man. He escaped injury and returned to his own house, and, it is said, procured a revolver and two cartridges.

He returned, and when passing the same place was again fired on. He fired in reply, and one of the three men was seen to fall. An examination of the place afterwards showed that the ground was covered with blood. A party of I.R.A. on hearing of the incident left Longford on Friday in a Crossley car for Ballinalee, seized a number of young men, and brought them into the military barracks for investigation.

NEW ISSUE.

STRAITS SETTLEMENTS 4½ PER CENT. LOAN.

Subscriptions are invited at 95 for an issue of £4,200,000 Straits Settlements Government 4½ per cent. Inscribed Stock, 1935-1945. The loan is the second instalment of an issue to produce a total of £10,000,000, plus the cost of issue, raised for the purpose of re-loan to the Federated Malay States Government, partly to enable that Government to repay debt due to the Government of the Straits Settlements, but chiefly to pay for large railway, harbour, and other public works now in course of construction and about to be constructed during the next two years. The principal of the loan will be repayable at par on June 15, 1945, by a sinking fund of not less than one pound per cent. per annum, commencing December 1, 1924, to be formed in London under the management of the Crown Agents, who are appointed trustees, the Straits Settlement Government having the option of redemption at par on or after June 15, 1935. The Crown Agents for the Colonies will receive the applications, and the list will be closed on or before Thursday next. Applicants should use the form attached to the prospectus on page 9.

FROM THE LEGAL DIARY.

LAW NOTICES—Monday, May 22nd, 1922.

H.M. COURT OF APPEAL IN SOUTHERN IRELAND.—At 11.30. Final Appeal. To be Mentioned—In re Guardianship of Infants Act [illegible] an infant, Powell, J. New Trial Motion. For Hearing—[illegible] Duggan.

HIGH COURT OF JUSTICE IN SOUTHERN IRELAND.—CHANCERY DIVISION.—Lord Chief Justice of Ireland. Lunacy Commission. To-morrow. Benchers' Chamber, King's Inns, Henrietta street, at 11. For Hearing—In the matter of a person alleged to be of unsound mind—Solicitors, Messrs. W. G. Bradley and Sons. The City Common Jurors summoned upon the Lunacy Commission will be required to attend to-morrow (Tuesday) in Benchers' Chamber, King's Inns, Henrietta street, at 11 o'clock sharp. This day. In Lunacy. At 3 Westmoreland street. Before the Registrar, at 11.30—Adj. statement, W. V. [illegible]; statement, Bakes, Kingwood, and Gordon; do., M'Carthy; do., Horan and Devine; settle report, A. Julian. Before the Examiner, at 11.30—Veh. ac. Garvey and Huggard; do., do.; do., do.; Baker, Ringwood, and Gordon. Lord Chief Justice's Chambers, at 30 Fitzwilliam place. Before the Chief Clerk, at 11.30—O'Reilly, a minor; Norman, a minor.

ROLLS COURT.—At the Chancery Court, King's Inns Library, Henrietta street, at 11. In Chamber—J. Keeffe, decd., Petre v. Hunt; Scallan v. O'Connell, deceased, M'Cabe v. O'Connell; Courts F.P. Act, Segrave v. Malloy; Burke v. M'Hugh; L.J. Act and Brady; Greville v. Nevile; Deane v. Shard; Y. and P. Act, Jeppe and Davidson; Betty v. Betty; Healy v. Healy. For Wednesday next. Action—Powell v. Powell.

MR. JUSTICE POWELL.—Before the Right Hon. Mr. Justice Pim, in Nisi Prius Court, Henrietta street, at 11.30—In Court—Motions—Murphy's Trusts and Trustee Act; Switzer and Co. v. Lynch. At Chambers—Taylor v. Thom; Joyce v. Doyle; Fitzsimons v. Fitzsimons; National Bank v. M'Mahon; Acheson v. Dickie; Morris Charity; Belfast Banking Co. v. Mansfield; Johnston v. Lynch; Thornton v. Thornton; Hayes v. Hall; S.L. Acts and Johnston; O'Brien v. O'Brien. At King's Inns, at 11—Healy v. O'Brien; Royal Bank of Ireland v. Lopham; Scarlett v. Leslie; Cork Co. Col. v. Cork, Bandon, and South Coast Railway; O'Conor v. "General Advertiser"; Murphy v. Byrne; M'Cullough v. M'Cullough.

TAXING OFFICE.—At 26 Upper Merrion street (ground floor), Master Kilbride, at 11—A person of unsound mind, G.S., Vint and White; a person of unsound mind, G.S., Hamilton and Craig; Greene to Minister of Transport, Darley, Orpen, and Synnott; Thomas v. Moloney, M. Healy; Newcastle West R.D.O. to Leahy, E. Leahy. Master Denning, at 11. Ex parte Taxations—Mallow R.D.C. to O'Connor, O'Connor and Dudley; a person of unsound mind, G.S., W. F. Hearn; do., do., B. R. W. Doran; do., do., F. Crosberry and Son. Master Macnamara, at 11—A person of unsound mind, G.S., T. F. O'Connell and Son; a person of unsound mind, G.S., J. F. Smyth; Nesbitt, decd., Fisher and Fisher and Crombie; Heggarty, decd., T. Taggart; [illegible]son, decd., N. Taylor.

LAND JUDGES.—At 23 Upper Merrion street. Receiver Office. Mr. Dickinson, Examiner, 11. Application for Directions—Sutton v. O'Brien, 11.30. Receiver's Accounts—Francis S. Mansfield, C. McCay and Co.; Haslett v. Woodwright, Miller and Co. 12.30—F. S. Walker, vouch.

KING'S BENCH DIVISION.—At King's Inns, Henrietta street, in King's Bench 1, at 11.30. Crown Side. Exparte Motions. Civil Side. Exparte Motions. Summonses—Gannon v. Haran; Pigott and Co. v. Usher; same v. Grogan; Cowan v. Marks; Lyne v. Pike; Sullivan and Co. v. Russell; Kiernan v. Dillon; Ulster Bank v. M'Kenna and anor.; Smith v. Collins; Ulster Bank v. M'Kenna; Stewart v. Stewart; Christy v. Magrew; Hutchinson v. Kavanagh; Drake v. "Dublin Express and Mail"; Summons and ors. v. Lowry; Brady v. Flanagan and Co.; Edison Swan Electric Co. v. White and Son. Attendance Orders—Brady v. Flanagan and Co.; The Edison Swan Electric Co. v. White and Son. On Notice—Dublin Motor Co. v. Curtis; King v. O'Kelly; Phillipson v. Nugent; Whitley v. D'Alton; Murphy v. Healy; Lawless v. Carey; Bacot v. Gleeson; Midland Rubber Co. v. Boring Co.; Goldhill v. M'Menamin; Douglas v. Irish Co.; Munster and Leinster Bank v. Frost; Egan v. Kelly; Long and Co. v. Sayers; Irish Agricultural Wholesale Society v. Ballybofey and Stranorlar Co-operative Society; O'Neill v. same; Toner v. M'Kenna.

BANKRUPTCY.—At the King's Inns, Henrietta street, before the Chief Registrar, at 11—Arrangt., sc. comp., S. G. Rutherford; do., do., Cussen and Kiernan; sc. dts., E. F. Collins; Halpin, veh. ac., J. J. Marry.

TRIALS BY JURY.—Mr. Justice Samuels, in King's Bench No. 2, King's Inns, Henrietta street, at 11.30. City Special—Wilson v. Mazzoni (money due). City Common—Britain, Ltd., v. Employers' Liability Assurance Society (work done); Kelly v. Dillon and ors. (goods sold). A large attendance of both the City Special and the City Common Jurors is required this day in King's Bench Court No. 2, King's Inns, Henrietta street, at 11.30 o'clock. Absent jurors will be fined. For Tuesday. City Common—Clerville v. Nesbitt (possession). County Appeals—Alex. E. Carroll v. Patrick Kinsella, applt. (withdrawn); Louis A. Allen v. A. A. Lighthouse, applt.; Charles Dunleavy, applt., v. Christine O. Farrell. City Appeals—Switzer and Co. v. Gleeson, applt.; James Dunne, applt., v. D.U. Tramways Co. (1896) Ltd.

IRISH LAND COMMISSION.—Examiners' Department. Before Mr. Lynch, 11.30—Thomas Montgomery (E.C. 9540), Mr. Dix, K.C., at 11—Annie Bradbury (E.C. [illegible]) schedule. Before Mr. Stubbs, 11.30—James N. V. Bunbury (E.C. 7338), disch. rulings, at 2.30 o'clock—Sir Jona Leslie (E.C. 7710), 7713, and 7904, discharge rulings. Before Mr. [illegible] 2.30—P. St. J. Blacker (E.C. [illegible]), rulings and settle schedule. Before Mr. Sullivan, 11—Jane Dunlop (E.C. [illegible]). Before Mr. Franks, at 11—E. B. Carter (E.C. 7094), vouch.

Jack Dempsey, says a New York telegram, announces his intention of marrying Miss Edith Rockwell, aged 19, who is at present living at Denver, some time before Christmas.

PREMIER'S WARM WELCOME.

GREAT OVATION BY LONDON CROWDS.

THE KING'S MESSAGE.

The Prime Minister arrived in London from Genoa on Saturday night, and had a great public reception. His Majesty sent a gracious message of greeting. Mr. Lloyd George was quite overwhelmed with the warmth of the entirely spontaneous welcome.

Soon after Mr. Lloyd George reached Downing street he was visited by Mr. Chamberlain. Yesterday afternoon the Premier, with Mrs. and Miss Lloyd George, went away to the country; they will return to-morrow, and Mr. Lloyd George will preside at a Cabinet meeting, which will review the work of the Genoa Conference, and decide when he shall deliver his Genoa speech in the House. It is expected that it will be made on Thursday.

PARLIAMENT AND PUBLIC.

ASSEMBLY AT VICTORIA.

(FROM OUR LONDON CORRESPONDENT.)

The Prime Minister arrived in London from Genoa on Saturday night. He returned from an undertaking as national and as far-sighted as any to which a British statesman set his hand. He has fought the odds with single hand and single mind during six weeks, and he has carried his purpose through.

It was the sense of this that drew London to Victoria Station on Saturday night. Other differences there may, and will be, but here was a man who had stood worthily for England, and it is the spirit of England to stand loyally by its own. Two hundred members of both Houses of Parliament, many with their wives and daughters, were on the platform; great crowds of cheering people filled the streets round the station, and, most interesting and most important of all, the Duke of Atholl drove up in a Royal carriage with a message of warm welcome from the King.

Long before 7 o'clock the crowds began to gather, and many ticket holders were on the platform half-an-hour before the time at which the boat train was due. "Owing to a fog in the Channel," they were informed, "the Prime Minister's party will arrive at 8.12." By 8 o'clock the station and platform had become so crowded that the railway officials and the police on duty found it difficult to keep any space clear.

The heartiest of cheers greeted the Prime Minister as soon as the train arrived and he was seen at the door of his carriage. For a moment he stood there smiling, and evidently much moved by the warmth of his reception. The Duke of Atholl and the Italian Ambassador were given the place of honour, and the Duke presented the King's message.

"Mr. Prime Minister," he said, "I have been commanded by the King to welcome you home in his name, and to express His Majesty's hope that your health has not suffered from your arduous and prolonged efforts in the cause of peace and the economic reconstruction of Europe."

This Royal message was quite unexpected. Mr. Lloyd George seemed overwhelmed by it, and his only reply was, in the Duke's words after the incident was over, "to squeeze my hands until he made my fingers ache, and to say: Tell His Majesty how greatly I appreciate his kindness. Tell him how much I thank him."

On his arrival at Downing street Mr. Lloyd George made the following statement:—"We have secured a pact of peace among thirty nations of the world. It was one of the most dramatic spectacles ever witnessed in any Conference, when representatives of over thirty nations, covering virtually the whole of the four Continents, stood up one after the other yesterday and pledged themselves solemnly in front of the world not to commit any act of aggression against their neighbours."

The Prime Minister will spend the week-end in the country, and will return on Tuesday for the Cabinet meeting.

GENOA REVIEWED.

FRENCH COMMENT OPTIMISTIC.

PARIS, Saturday.

The Special Correspondent of the *Matin* telegraphs that the final session of the Genoa Conference left a good impression on the majority of those present. This view was also shared by the members of the French Delegation.

The *Petit Parisien* maintains that the outcome of the Conference proves that those who refused to believe in any practical result from the negotiations with the Soviets were right. "The defeated one of the day," adds the paper, "was Tchitcherin, who, after exhausting the patience of everyone, only succeeded in delivering a number of speeches which fell quite flat."

Referring to the impending Conference at The Hague, the *Gaulois* writes:—"At the risk of repeating ourselves, we cannot refrain from expressing once again the fervent hope that the Franco-British *Entente* will remain intact."

The *Eclair* observes that, when it is stated that the Non-Aggression Pact has prevented a war which was on the point of breaking out, one cannot help smiling. "The Bolshevists could not launch an offensive against the Little *Entente* without the money which they went to Genoa to seek."

"Lloyd George," says the *Avenir*, "has declared that, by resuming at The Hague the discussion of the Russian problem, it is to be hoped that different results will be obtained, which is tantamount to saying that by abandoning Genoa methods it should perhaps be possible to arrive at something."

Finally, the newspapers unite in expressions of appreciation of the manner in which M. Barthou carried out his mission to Genoa. They also endorse the policy of M. Poincaré.

LITTLE ENTENTE ALLIANCE.

The Genoa Correspondent of the *Petit Parisien* understands that Dr. Benes, the Czecho-Slovak Premier and Foreign Minister, will before his return to Prague, conclude with Dr. Nintchitch, the Yugo-Slav Foreign Minister, a general treaty of alliance uniting for a term of twenty years the Republic of Czecho-Slovakia with the Kingdoms of the Serbs, Croats, and Slovens and Rumania.—(Reuter.)

RAIDS ON RAILWAY.

Further raiding is reported on the Great Southern and Western Railway. The railway premises at Dundrum, Limerick Junction, Rosslare Harbour, Askeaton, and Ballingrane were raided, and newspapers removed and destroyed.

At Killarney a passenger's luggage was stolen, and a robbery took place at Limerick parcels office.

The 9 p.m. Dublin to Cork goods train, as well as the 10 p.m. Dublin and Limerick goods train, were raided on Friday morning at Lisduff, wagons opened, and goods interfered with.

On Saturday morning it is reported that the up Cork goods train to Dublin was held up at Knocklong and goods stolen and burned.

At Templemore the company's booking office was raided and attempts made to open the safe and cash drawers.

ARMED MEN ON A STEAMER.

The Ulster steamer Green Island, belonging to the fleet of cross-Channel vessels owned by Messrs. Kelly, of Belfast, arrived at the port of Dublin yesterday, with a cargo of coals from a North of England port. Soon after the vessel was berthed at the South Wall, an armed party of men, numbering half a dozen, went on board and conducted a tour of inspection. Apparently they wished to know if there were any Belfast men amongst the crew. When satisfied that there were not the intruders withdrew.

MR. LEGGETT BYRNE'S MATINEES

Mr. and Mrs. Leggett Byrne's clever pupils repeated their dancing exhibition at the Theatre Royal, Dublin, on Saturday afternoon before a large and highly-appreciative audience.

At the conclusion of the matinée Mr. and Mrs. Leggett Byrne received an ovation, and Sir Robert Tate congratulated them on their beautiful production.

Mr. and Mrs. Leggett Byrne and their pupils were the recipients of handsome presentations, and Mr. Leggett Byrne, in returning thanks, presented the musical director, Mr. Gregory, with a silver-mounted baton.

Mr. Leggett Byrne's classes will reopen in September at 27 Adelaide road, Dublin.

ACCIDENTALLY SHOT.

Peter Dunne, aged about 70, of Aberdeen street, was removed to Steevens' Hospital, Dublin, last night, suffering from a bullet wound in the right knee. The shooting is stated to have been accidental.

The Irish Olympic is to include a bands' contest. There are two classes for pipe bands; two for brass and reed and two for fife and drum. The pipe band competitions will be open to Great Britain.

Don't take risks, against them guard,
WELCO Cocoa keeps you hard.—(Advt.)

DESERTMARTIN MURDERS.

INQUEST STORIES.

On Saturday an inquest was held on the bodies of the four victims of the Desertmartin (County Derry) shootings.

A sister of one of the men said that between two and three o'clock on Friday morning she heard a noise, and saw bayonets at the windows. When she asked who was there, a voice replied "Police on duty." She opened the door and invited three men who were outside to come in. They refused, and, stepping back, said "Send out the men." They were dressed in dark clothes, with policemen's caps, and they had guns and fixed bayonets. She told them to come in and take the men, but they walked back out of her sight. Her nephew and her brother walked out into the street, and were marched off by the men. As they were going she heard them say "You must show us McGeehan's." She went to the road and saw about seven armed men marching her brother, her nephew, and the McGeehans away. Afterwards she heard heavy shooting.

A sister of the McGeehans said that after a knocking at the door her brother Henry went to the window and asked who was there, and the reply was "Police." Her brother asked what was the matter, and the reply was "Aren't there three brothers?" Henry said "Yes," and a man outside said "We're going to arrest them for the burning of Starritt's mill," and told her brothers to hurry up. She saw three men in police uniforms on the street, and they had rifles. Her brothers afterwards went out and away with the men, and that was the last time that she saw them alive. She heard shots later, and her brothers were brought home dead at seven o'clock. Henry was a citizen of the United States.

The medical evidence showed that all of the men had several bullet wounds, mostly through the chest. One of the Higgins's was also shot through the side of the face, and the other through the mouth.

The jury returned a verdict that the deceased men died following gunshot wounds inflicted by persons in police uniforms, possibly as a reprisal for the burning of Starritt's mill.

The deceased men lived in neat farmsteads one and a half miles from Desertmartin village. They were shot in a lonely hollow of the road, a mile from their homes, and had apparently been placed against a bank and fired at from close range. Henry McGeehan was a soldier of the American Army, and came home two years ago to assist on the farm.

In addition to the mill, two houses in Desertmartin village were burnt down. Attempts were made to burn down two others, while the remaining Roman Catholic houses were riddled with bullets, and furniture was thrown on the streets. But for the intervention of Protestant neighbours all of the Catholic houses would probably have been destroyed. Four of the seven Catholic families in the village have left.

BARRACKS ATTACKED.

(Continued from Page 5.)

inhabitants had this dastardly trick succeeded. The Constabulary engaged the raiders, and assistance was called by means of Verey lights. A party of police from Ballymoney responded to the call, and were in time to engage the raiders.

As well as rifles, the police used bombs. It is not known whether there were any casualties, but the reception was so warm that it was not long until the Sinn Feiners beat a hasty retreat.

The district was searched, and in an outhouse was found a man, who was immediately placed under arrest. The search party also found two boxes containing 12 Mills' bombs and a quantity of petrol. There were no casualties to the police.

PATROL AMBUSHED.

There was great activity in the neighbourhood of Banbridge and adjoining districts in South Down during Friday night. The operations there were upon the same elaborate plan carried out elsewhere, raiding parties being scattered over a wide area.

Shortly after midnight a party of "B" Special constables patrolling from the Corbet district, which lies between Banbridge and Castlewellan, were ambushed at Parkmount, about 1½ miles from that town. From a plantation fire was suddenly opened on the patrol, which numbered four. One constable was shot through the cap, and sustained a scalp wound. The constables immediately returned the fire with such effect that the attackers, who numbered twenty, broke and ran off in the darkness, being pursued for some distance by the police, but whether any of the ambushers were hit is not known.

It is also reported that a determined attack was made on Ballyward station, resulting in a good deal of damage. Rails were torn up, and the signal cabin was broken into and damaged, and the raiders also carried away the telephone. The roads were deeply trenched in some places, and trees were felled across the road at others.

An attempt was made to seize Castlewellan Police Barracks on Friday, but the Specials put up a wonderful fight against superior numbers, and eventually succeeded in beating off the attack.

Elaborate plans had been made for the attack. Telephone wires over a big area were dislocated, and even telegraph poles cut down and placed across the road to prevent reinforcements from reaching Castlewellan.

It is reported that there were no casualties to the police force, though all the windows in the building were broken and the building badly damaged.

From all quarters the raiders attacked the barrack, and a large number of men must have been engaged judging from the fierceness of the rifle fire. Bombs were also used.

Telegraph wires were cut between Crossgar and Downpatrick, Ballynahinch Junction and Ballynahinch, and Downpatrick and Tullymurry. Between Downpatrick and Tullymurry telegraph poles were also felled.

Saturday's early morning train from Newcastle on the G.N.R. was delayed at Castlewellan owing to wires being cut between Ballyward and Castlewellan.

Trees were also cut down between Ballynahinch Junction and Ballynahinch town, and traffic by road was impossible.

An attack was also made on Ardglass Police Barracks. There were no casualties to the police and little damage was done.

A BALLYKINLAR ACCIDENT.

Trees were felled around Ballykinlar, and a regrettable accident is reported.

A military officer and his wife were driving by motor car to the camp. The car collided with a tree. The lady was killed, and the officer was found on the road, unconscious, some hours later.

BANKS ATTACKED.

The raiders next proceeded to the Northern Bank premises, which they smashed in. The manager and his wife were given a couple of minutes to snatch a few articles of personal attire. They were then told to go, and the building, which was sprinkled with petrol, was set alight, and in a short time it was burned out, only the bare walls being left standing.

The Post Office was also attacked, and the instruments were all carried off.

Drumnasole, the residence of the Turnley family, which is between Carnlough and Garron Tower, was next attacked by the raiders on their way towards Carnlough. It was sprinkled with petrol somewhat hastily and set alight, but the caretaker and his family, after an exciting few minutes, succeeded in getting the flames under control without any very great damage being done.

At Carnlough the Post Office was raided, while armed men "held up" the town. The telegraph instruments were broken or carried away. The same thing had happened in the village of Waterfoot, the Post Office there being similarly raided and dealt with.

The garage of Mr. Reid in Carnlough was broken into and set ablaze, after his car had been driven out into the street and burned. The garage and stable adjoining, in which was a valuable horse, was burned to ashes in a few minutes, the poor horse being burned to death before it could be liberated. Mr. Reid managed somehow to make his escape and conveyed information by bicycle to the police at Glenarm, who prepared themselves to withstand the siege, and sent up Verey lights. The raiders, apparently alarmed at this, made no attempt to do any damage in Glenarm, so far as can be ascertained, and did not even pause in their flight through it.

Fearing pursuit, they also attempted to blockade the road about a mile and a half on the Larne side of the town by rolling boulders into the roadway.

£2,000 SEIZED AT CUSHENDALL.

An authoritative report states:—The Northern Bank at Cushendall was raided and £2,000 taken. It was afterwards burned to the ground. The cashier was sent for and brought to the bank. The manager was then called and told that if he did not hand over the key of the inner safe the cashier would be shot on the steps.

When the outer door was opened one of the men said, "The inner door must also be opened." A revolver was placed at the manager's head, and he was forced to produce the key.

The building was then burned to the ground.

SKERRY'S SCHOOL,
10 Harcourt street, Dublin, provides Specialised Tuition in Shorthand, Typewriting, and Book-keeping, etc. The most up-to-date Commercial School in Ireland. Shorthand Speed Classes to suit all rates. Proficient Students assisted to situations. 1,169 Certificates to Shorthand, Typewriting, and Book-keeping obtained by Students of the School since January, 1919.—(Advt.)

U.S. MARKETS.

STOCKS CLOSED STRONG.

(REUTER'S TELEGRAMS.)

NEW YORK, Saturday.

Stocks opened irregular. Republic Iron and Steel broke 5 points on the withdrawal of the Youngstown Sheet and Tube Company from the proposed merger of six companies. Midvale Steel lost 2 points. The Tobaccos were also lower. Elsewhere, however, there was confidence and buying of Sugars and Railroads, and many new high levels were established. Later the entire list advanced strongly, and the market closed strong.

CLOSING PRICES:

Eng. Parity	Stocks.	Closing Bid Prices Fri.	Sat.	Business Done H.	L.
118	U.S. New 4% Loan.	105	105	—	—
112⅜	Atch. Top. Santa Fe..	100	100	—	—
102[illegible]	Do. Preference	91⅛	91½	—	—
112⅜	Do. 4% Con. Bonds...	100	100	—	—
54[illegible]	Baltimore & Ohio ...	47¾	48¾	—	—
139[illegible]	Canadian Pacific	141¾	142⅞	—	—
75[illegible]	Chesapke Ohio Com...	66⅛	67¾	—	—
32[illegible]	Chic., Mil., & St. Paul	26⅛	28⅛	—	—
84⅜	Chicago & N.-West...	74⅞	75⅞	—	—
124⅜	Do. Pref.	111	111	—	—
27⅜	Erie 1st Preferred.....	22⅛	24⅜	—	—
60[illegible]	Do. 4% Gl. Lien Bds.	58⅛	54	—	—
87⅜	Great Northern Pref..	77	77¾	—	—
108	Illinois Central	104	105	—	—
72[illegible]	Lehigh Valley	64⅛	64⅞	—	—
133[illegible]	Louisville & Nashville	118½	118⅛	—	—
14[illegible]	Miss'ri, Kan., & Texas.	12	12⅜	—	—
73[illegible]	Do. 2nd Mt. 4% Gd. B..	65	65	—	—
27	Missouri Pacific New	23¼	24	—	—
12[illegible]	Nat. of Mexico 1st Pf.	*11⅛	*11⅛	—	—
6⅛	Do. 2nd Pref.	*5⅜	*5⅞	—	—
102⅜	N.Y. Ctl. & Hudson R	90¼	91	—	—
120¾	Norfolk & West. Com	107½	107	—	—
87⅜	Northern Pacific Com.	77⅛	77⅜	—	—
31⅛	Ontario & Western ...	27⅜	28	—	—
48[illegible]	Pennsylvania Shares..	41	41⅛	—	—
91[illegible]	Reading Shares	80⅞	81⅞	—	—
49[illegible]	Do. 1st Preferred......	43	44	—	—
95⅜	Do. 4% Mt. Bonds....	83	84⅞	—	—
28	Southern Railway ...	24⅛	24⅞	—	—
103[illegible]	Southern Pacific	91⅛	91⅜	—	—
29	Texas and Pacific	33⅛	34⅞	—	—
156⅜	Union Pacific	139	139⅛	—	—
80¾	Do. Pref.	74⅛	74⅜	—	—
102[illegible]	Do. 4% Bonds	91⅝	91⅜	—	—
12⅜	Wabash Common	10⅜	10¾	—	—
36[illegible]	Do. Preferred A......	31⅞	32⅞	—	—
73[illegible]	Amr. Smlt. Refg. Com	65⅜	65⅞	—	—
62⅜	Anaconda Copper	55⅛	55⅛	—	—
19⅜	Brit.-Amer. Tob.	17⅛	17⅜	—	—
131[illegible]	N.Y. Cons. Gas......	117¾	116¾	—	—
183[illegible]	General Electric.......	164	169⅜	—	—
114[illegible]	U.S. Steel Common	101	101⅛	—	—
122⅜	Do. 1st Preferred	118	118⅛	—	—
114[illegible]	Do. 2nd 5% Bonds....	101¾	101⅜	—	—
—	Silver, Foreign Mined.	71⅜	73⅛	—	—
—	Do. (U.S. Mined) Ref	99⅞	99⅞	—	—
26[illegible]	Inter. M.M. Com. Cts	24	23⅛	—	—
93[illegible]	Do. Prefd. Certs......	82¾	83⅞	—	—
71⅜	Royal Dutch Oil	63⅜	63⅜	—	—
81[illegible]	Shell Transport.......	45¼	46	—	—
182[illegible]	Mexican Petroleum...	134¾	136	—	—
74[illegible]	Pan-American Pet...	60⅞	66⅜	—	—
16[illegible]	General Motors	14	14⅞	—	—
72⅜	U.S. Rubber...........	64⅜	64⅞	—	—

*Asked. † Ex div. ‡ Ex Bonus. § Ex rights.

	Friday	Saturday
Call Money	3b. 3½a.	Nominal.
Ex. on Ln. 60 days' st.	4.42.2½	4.42.37½
Ex. on Ln. Demand Bills	4.44.62½	4.44.75
Cable Transfers	4.45.00	4.45.12½
Ex. on Rome..............	5.09	5.12
Ex. on Montreal..........	4.49.25	4.48.87½
Cotton, Mid., Upland...	21.45	21.63
Do. New Orleans Mid	20.00	20.00
Cotton Seed Oil, P. Sum Yellow Spot	11.65	11.50
Cot. Seed Oil, Yel., July	11.72	11.66
Petro., Refined, in cases	13.50	13.50
Do. Standard, White...	12.00	12.00
Do. Philad., Stan. do....	12.00	12.00
Do. Pennsyl., Crude.....	3.25	3.25
Spirits of Turpentine.....	98.00	98.00
Do. Savannah..............	90.00	Nominal
Resin, Grade K..........	4.85	4.77½
Do., Grade F.............	4.72½	[illegible]
Lard, Prime, West. Stm.	12.40	[illegible]
Do. Midland West......	12.10—12.20	11.90—12.0[illegible]
Tallow, Special	6⅞	[illegible]
Sugar (Raw Cuban).....	4.07	[illegible]
Corn, West., No. 2 Mix	74½	[illegible]
Wheat, No. 2 Hd. Wtr.	149⅞	[illegible]
Do. No. 2 Red Winter	149⅞	[illegible]
Do. No. 2 Mix. Drm...	143⅞	[illegible]
Coffee, Rio No. 7.......	11.00	[illegible]
Flour, Spring Clears....	6.00—6.50	6.00—6.50
Iron, No. 2 Nor. Fdry..	23.00—24.00	23.00—24.00
Tin, Straits	31.00	31.00
Zinc, East St. Louis.....	5.17½	5.17½
Electrolytic Cop., Spot...	13⅛—13¼	13⅛—13¼
Do. do. Futures, July...	13½—13¾	13½—13¾
Freight, Heavy Grain to U. Kingdom, per bush.	2/3	2/3
Freight, heavy grain to Continent, per bushel	14—15	14—15
Freight, Cont. to L'pool (high density)	23	[illegible]
Do. Stand. (per 100lb.)	40	[illegible]

PRODUCE MARKETS.

NEW YORK, Saturday.

WHEAT—Spot market weak, with red winter 5c., hard 5c., and mixed 1½c. down. Exporters engaged 65 boatloads of wheat, 15 of corn, and 10 of oats. Receipts—Atlantic 362,000, last year 412,000; clearances 277,000, last year 370,000.

FLOUR quiet.

CORN—Spot steady and unchanged. Receipts—Atlantic 257,000, last year 167,000; clearances 266,000, last year 63,000.

SUGAR steady. Futures steady, 1 point higher all round; Porto Rico, nominal. July, 2.65; September, 2.85; December, 2.90; March, 2.87.

COTTON opened steady, 4 to 17 points down, on favourable weather, liquidation, and selling by spot interests; then advanced for a time on reported better bids by Southern spinners and Wall street support. The decline was soon resumed on selling and rumours that the National Ginners' Association's estimate of the crop condition will be 73.8. The market closed easy and unchanged to 30 points lower. Spot quiet and unchanged. New Orleans spot unaltered. The current week's receipts at the ports are estimated at 80,000 bales. Receipts—Atlantic 5,000, Gulf 10,000. Exports—Britain nil, Continent 12,000. May, 21.30; June, 19.70; July, 19.90; August, 19.95; September, 19.80; October, 19.77; November, 19.77; December, 19.77; January, 19.65; February, 19.54; March, 19.45.

COTTON OIL easy, with summer yellow spot 11 and July option 6 points lower.

PETROLEUM—Refined steady.

KANSAS CITY—Wheat easy, 1 point down; No. 2 hard winter, 135½.

ST. LOUIS—Wheat dull; No. 2 red winter, nominal.

MINNEAPOLIS—Wheat easy, 2½c. dull; No. 1 Northern spring, 145½.

WINNIPEG—Wheat opened steady, ¼c. up to unchanged, but declined afterwards, and closed easy, ⅜c. to ⅜c. down. May, 137¼; July, 133¼. Oats steady and unchanged; July, 53½.

CHICAGO, Saturday.

WHEAT opened irregular, with May 1¼c. down on heavy deliveries and July ¼c. up, and later advanced all round on less favourable crop reports and commission house buying; but soon reacted under a slow cash and export demand, predicted increased receipts, liquidation, and elevator interests selling. The market closed easy at ⅝c. to ⅞c. decline. Spot weak. No. 2 hard winter, spot, 136½; No. 3 hard winter, spot, nominal. May, 135½; July, 123¼; September, 118⅜.

CORN opened steady and unchanged to ⅛c. higher, and further improved on unfavourable Argentine reports, bull support, and commission house buying; then partially eased off owing to the decline in wheat, selling by cash houses, and realising. The market closed steady, ⅛c. to ⅛c. up. No. 2 mixed, spot, 62½. May, 61⅛; July, 64⅝; September, 66⅜.

OATS irregular, ⅛c. down to ⅛c. up. May, 37⅜; July, 39⅝; September, 40⅝.

PROVISIONS opened easy. Lard declined on expected heavy hog receipts in the West next week and selling by packers; while kindred products improved owing to light stocks and buying by commission houses. The market closed irregular, with lard 15 to 12½ points down, pork 25 dearer, and ribs 50 to 5 points down. Lard—May, 11.25; July, 11.45; September, 11.70. Pork—May, 25.20. Ribs—May, 13.30; July, 12.00; September, 11.85.

BACON dull and nominal. The receipts of hogs at 15 principal Western centres, including Chicago, since March 1, total 5,841,000, against 5,926,000 for the same season last year. The week's hog pack totalled 124,000, last year 112,000, same week last year 110,000.

HOGS steady and unchanged to 5 points up.

	Short Rib Sides.	Dry-salted Loose.	Light.	HOGS. Heavy.
To-day......	Nominal.	10.95 11.00	10.75	10.90
Prev. day..	12.62½	13.50 10.90	11.00 10.75	10.95

ASSOCIATION OF PROVINCIAL STOCK AND SHARE BROKERS.

The ninth annual general meeting of the Association of Provincial Stock and Share Brokers (Incorporated) was held in London on Friday, Mr. Herbert Goodes (Hull), President, in the chair. A record number of members attended. In his presidential address, Mr. Goodes dealt with a variety of matters of international importance, and the Association was shown to exhibit steady growth both in *personnel* and *status*.

Following the meeting, the annual dinner was held, when the members were joined by Sir Wilfrid Atlay and Colonel E. Satterthwaite, the chairman and secretary, respectively, of the London Stock Exchange, and thirty to forty members of that institution. The President proposed the toast of "The London Stock Exchange," which was responded to by Sir Wilfrid Atlay.

At a meeting held on Saturday morning, Mr. George Scriven, B.A. (Gloucester), was elected President for the ensuing year, and Lieutenant-Colonel W. H. Donald (Carlisle) and Mr. Francis H. Pope (Tunstall), were elected senior and junior vice-presidents, respectively.

The Best Shopping Centre in Dublin
30 DEPARTMENTS UNDER ONE ROOF
TAILORING DEPARTMENT.
Tennis Trousers
(READY-TO-WEAR).
White Flannel,
21/-, 25/-, 30/-
PER PAIR.
JUNIOR ARMY & NAVY STORES,
D'OLIER STREET, DUBLIN.

UNIVERS

Dublin University v. Leinster—J. Ferr... McEacher...

DISAPPEARANCE OF £15,000,000.

SUSPECTED LEAKAGE OF GERMAN GOLD.

DUTCH ANXIETY.

A mystery involving the disappearance of close upon £15,000,000 worth of gold and silver specie and bullion is at present being investigated by the Dutch Government (says the *Yorkshire Evening News*).

The facts of the case are as simple as is a clue to the vanished millions vague. For three years from 1919 to 1921 gold and silver to the value of 553,973,874 guldens were imported into Holland; during the same period 469,435,... guldens' worth of specie and bullion left the country. A balance of 84,538,660 guldens ought therefore to be lying in the Bank of the Netherlands. But the national gold reserve has not increased by this amount, representing, with the gulden at 11.50 to the £, a total of £7,351,188. On the contrary, between the beginning of January, 1919, and the beginning of the present year the gold reserve had fallen from 700,000,000 guldens to 613,000,000. There is, accordingly, a further 87,000,000 guldens (£7,565,217), or a total of £14,916,405, to be accounted for.

Nobody questions these facts, nor, so far, has anyone been able to explain them. The figures appear in the official yearly returns of Dutch imports and exports, and they cannot even be qualified by the amount of gold and silver actually used for manufacture, because that amount, showing a balance remaining in Holland of £9,515 for the three years, is included under a separate head.

Two further figures are, however, not without significance. Over the period in question £42,224,989 more gold and silver has been received from Germany than has been sent back to that country from Holland; £12,173,913 more has arrived in Holland from Germany than has left Holland for Allied countries. Not unnaturally, this possible leakage of German gold is causing the Allied Governments to follow with a certain sympathetic interest the present investigations by the Dutch authorities. Holland, on her part, has not the slightest desire to play the *rôle* of catspaw to Berlin; and for two reasons.

It is not surprising that The Hague, while wishing definitely to alienate their German neighbours, are cordially welcoming the co-operation of Whitehall in solving the international mystery of the vanished £15,000,000.

SCOTTISH DISTILLERY DEA...

SHAREHOLDERS GET £9 15s. FOR EACH £1 SHARE.

An Edinburgh Correspondent telegraphs: The North Port Distillery, Brechin, which belonged to Guthrie, Martin and Company, Ltd. (now in liquidation), and recently sold to the Distillers Company, Ltd., Edinburgh, and other... has now been taken over by the Scottish Malt Distillers, Ltd., who already own five Lowland malt distilleries in Scotland.

Guthrie, Martin and Company, Ltd., had a capital of £10,000 in ordinary shares, and as they held some 70,000 or more gallons of matured whiskey, they were able to dispose of their assets for a figure which returned to the shareholders £9 15s. for each £1 share. Guthrie, Martin and Company was formed as long ago as 1893. The original capital was £40,000, but was subsequently reduced to £10,000 by repayment of capital, which could not be profitably employed in the business.

It is credibly reported that another Scotch whiskey deal has taken place whereby 15... gallons have changed hands. Those successful deals are attributable to the fact that, as a result of the unprecedentedly high spirit duty, only large concerns, with extensive financial resources, can carry on.

LOSS OF LINER'S PET CANA...

The pet canary of Captain Hambelton, of the White Star liner Olympic, has been lost after travelling over 70,000 miles in Atlantic crossings. The day before the ship left New York, "J...," who had the run of the decks, was perched on a lifebelt, when the banging of the deck-... door frightened him, and he flew away and did not return, evidently having lost the whereabouts of his home. The deck hands were put out at the loss of the commander's pet, and tried in various ways to attract "J..." back, but without avail.

PRICE
BOUR...
MADE UNDER IDEAL CONDITIONS
See the name "CADB...

DYERS AND CLEANERS
DARTRY DYE WORKS
Goo... are...
We don't m... them as they c... dust, stains and...
Clothes s... tailor pressed,...
Dartry...
Our vans collect... We pay carriag...

UNIVERSITY ATHLETICS IN DUBLIN—CRICKET AT PHŒNIX PARK.

Dublin University v. Leinster—J. Ferridge leading in the Half Mile from N. McEachern, the winner. [Irish Times.

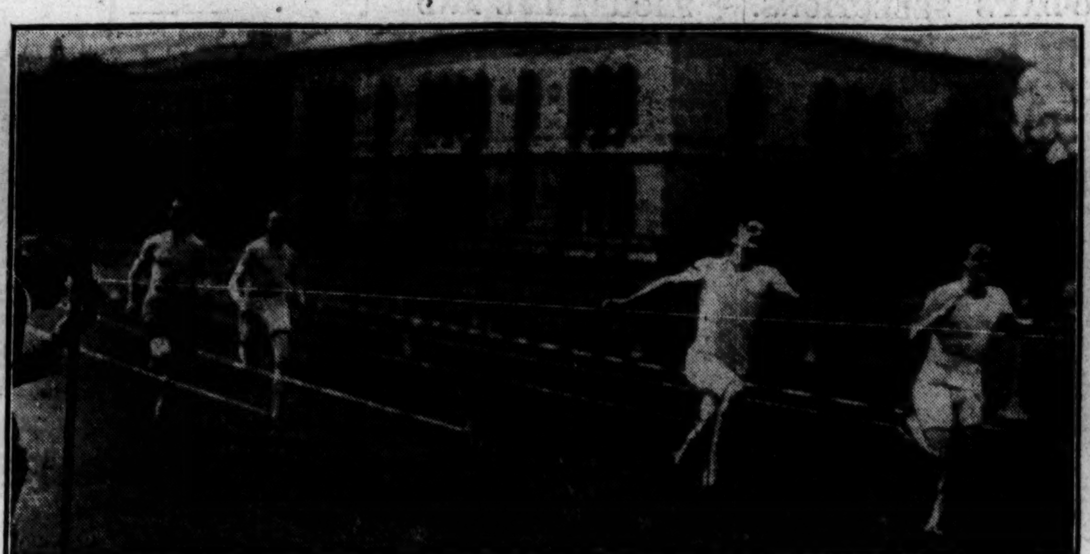
The 100 Yards Race. D. Cussen (the 100 yards champion) winning by a small margin from R. R. Woods. [Irish Times.

Phœnix v. Dublin University—G. N. Kelly batting for Dublin University, who were defeated by Phœnix. [Irish Times.

DISAPPEARANCE OF £15,000,000.

SUSPECTED LEAKAGE OF GERMAN GOLD.

DUTCH ANXIETY.

A mystery involving the disappearance of close upon £15,000,000 worth of gold and silver specie and bullion is at present being investigated by the Dutch Government (says the *Yorkshire Evening News*).

The facts of the case are as simple as is any clue to the vanished millions vague. For the three years from 1919 to 1921 gold and silver to the value of 553,973,874 guldens were imported into Holland; during the same period 469,435,214 guldens' worth of specie and bullion left the country. A balance of 84,538,660 guldens ought therefore to be lying in the Bank of the Netherlands. But the national gold reserve has not increased by this amount, representing, with the gulden at 11.50 to the £, a total of £7,351,188. On the contrary, between the beginning of January, 1919, and the beginning of the present year the gold reserve had fallen from 700,000,000 guldens to 613,000,000. There is, accordingly, a further 87,000,000 guldens (£7,565,217), or a total of £14,916,405, to be accounted for.

Nobody questions these facts, nor, so far, has anyone been able to explain them. The figures appear in the official yearly returns of Dutch imports and exports, and they cannot even be qualified by the amount of gold and silver actually used for manufacture, because that amount, showing a balance remaining in Holland of £9,515 for the three years, is included under a separate head.

Two further figures are, however, not without significance. Over the period in question £42,224,989 more gold and silver has been received from Germany than has been sent back to that country from Holland; £12,173,913 more has arrived in Holland from Germany than has left Holland for Allied countries. Not unnaturally, this possible leakage of German gold is causing the Allied Governments to follow with a certain sympathetic interest the present investigations by the Dutch authorities. Holland, on her part, has not the slightest desire to play the *rôle* of catspaw to Berlin; and for two reasons.

It is not surprising that The Hague, while not wishing definitely to alienate their German neighbours, are cordially welcoming the cooperation of Whitehall in solving the international mystery of the vanished £15,000,000.

SCOTTISH DISTILLERY DEAL.

SHAREHOLDERS GET £9 15s. FOR EACH £1 SHARE.

An Edinburgh Correspondent telegraphs:—The North Port Distillery, Brechin, which belonged to Guthrie, Martin and Company, Ltd. (now in liquidation), and recently sold to the Distillers Company, Ltd., Edinburgh, and others, has now been taken over by the Scottish Malt Distillers, Ltd., who already own five Lowland malt distilleries in Scotland.

Guthrie, Martin and Company, Ltd., had a capital of £10,000 in ordinary shares, and, as they held some 70,000 or more gallons of matured whiskey, they were able to dispose of their assets for a figure which returned to the shareholders £9 15s. for each £1 share held. Guthrie, Martin and Company was formed as long ago as 1893. The original capital was £40,000, but was subsequently reduced to £10,000 by repayment of capital, which could not be profitably employed in the business.

It is credibly reported that another Scotch whiskey deal has taken place whereby 150,000 gallons have changed hands. Those successive deals are attributable to the fact that, as a result of the unprecedentedly high spirit duty, only large concerns, with extensive financial resources, can carry on.

LOSS OF LINER'S PET CANARY.

The pet canary of Captain Hambelton, of the White Star liner Olympic, has been lost after travelling over 70,000 miles in Atlantic crossings. The day before the ship left New York, "Joey," who had the run of the decks, was perched on a lifebelt, when the banging of the deck-house door frightened him, and he flew away and did not return, evidently having lost the whereabouts of his home. The deck hands were sadly put out at the loss of the commander's pet bird, and tried in various ways to attract "Joey" back, but without avail.

LETTERS TO THE EDITOR.

LANDOWNERS AND MORTGAGES.

TO THE EDITOR OF THE IRISH TIMES.

SIR,—Taking advantage of the present lawless state of the country, a large number of tenants in Ireland have refused to pay their rent, and in a great number of cases the owners' lands have been entered upon and cut up for distribution among people who have no claim whatever to them. Under such conditions owners who have mortgages and other charges on their lands are unable to meet the interest on them, with the result that the parties interested in these mortgages and charges have instituted, or are about to institute, proceedings to realise, by sale or otherwise, the lands.

It is impossible, owing to the prevailing conditions, to obtain money on land in the Southern part of Ireland, even at an exorbitant rate of interest, in order to transfer such charges. I would suggest through your paper that the Provisional Government should issue a proclamation, or ruling, prohibiting the calling in of mortgages until such time as law and order were enforced.—Yours, etc.,

"WORRIED."

Dublin, May 20th, 1922.

TROLLOPE AND DICKENS.

TO THE EDITOR OF THE IRISH TIMES

SIR,—What a craftsman says about the work of his fellow-craftsmen is always of interest. Your "Two Memories" recalled a chapter in the second volume of Anthony Trollope's Autobiography. "There can be no doubt (says Trollope) that the most popular novelist of my time—probably the most popular English novelist of any time—has been Charles Dickens. He has now been dead nearly six years, and the sale of his books goes on as it did during his life. The certainty with which his novels are found in every house, the familiarity of his name in all English-speaking countries, the popularity of such characters as Mrs. Gamp, Micawber, and Pecksniff, and many others whose names have entered into the English language and become well-known words; the grief of the country at his death, and the honours paid to him at his funeral—all testify to his popularity. Since the last book he wrote himself, I doubt whether any book has been so popular as his biography by John Forster. There is no withstanding such testimony as this. . . . To me it almost seems that I must be wrong to place Dickens after Thackeray and George Eliot, knowing as I do that so great a majority put him above those authors. My own peculiar idiosyncrasy forbids me to do so. I do acknowledge that Mrs. Gamp, Micawber, Pecksniff, and others have become household words in every house, as though they were human beings; but to my judgment they are not human beings, nor are any of the characters human which Dickens has portrayed.

"It has been the peculiarity and the marvel of this man's power that he has invested his puppets with a charm that has enabled him to dispense with human nature. There is a drollery about them, in my estimation, very much below the humour of Thackeray, but which has reached the intellect of all; while Thackeray's humour has escaped the intellect of many. Nor is the pathos of Dickens human. It is stagey and melodramatic. But it is so expressed that it touches every heart a little. There is no real life in Smike. But still the reader sheds a tear. . . Dickens's novels are like Boucicault's plays. He has known how to draw his lines broadly, so that all should see the colour. . Of Dickens's style it is impossible to speak in praise. It is jerky, ungrammatical, and created by himself in defiance of rules—almost as completely as that created by Carlyle. To readers who have taught themselves to regard language, it must therefore be unpleasant."

Now, sir, was not Anthony Trollope right? Dickens's letters, many of which are given by John Forster, are more interesting and amusing than his novels. But he had great enjoyment in the writing of the novels, and laughed and cried over them like a child. Carlyle himself thought that his "style" was learned from his father. Thackeray owed to his Irish blood and early Irish training the lack of sickly sentimentality.—Yours, etc.,

"K."

Queen's County, May 21st, 1922.

HUNTING FIELD MISHAP.

The funeral took place at Tixall, near Stafford, on Saturday, of Lt.-Col. Charles P. Beevor, of Southgate House, Bury St. Edmunds, Suffolk, who died in a nursing home as the result of a singular accident in the hunting field. The deceased officer, who was 46, was struck on the head by the bough of a tree while on horseback twelve months ago, and recently a fracture of the skull was diagnosed, death following an operation. Colonel Beevor, who was a very popular officer, commanded the Territorial Battalion of the Suffolks and also the Essex Regiment during the war, and trained large numbers of men, serving also as Staff Officer of Coast Defence.

PRICE REDUCED!!

BOURNVILLE COCOA

MADE UNDER IDEAL CONDITIONS

8d Qr. lb. Tin

½-lb. - 1/3½
1-lb. - 2/6½

See the name "CADBURY" on every piece of Chocolate

DYERS AND CLEANERS DARTRY DYE WORKS

Good Clothes are worth caring for

We don't *make* clothes, but we *keep* them as they ought to be kept: free from dust, stains and wrinkles.

Clothes sent to us return cleaned, tailor pressed, and looking like new

Dartry Dye Works

DUBLIN

Telephone Rathmines 89

Our vans collect and deliver in City and Suburbs
We pay carriage one way on country parcels
Agents throughout Ireland

DUBLIN WEEKLY TRADE REPORT.

PRICES REMAIN STATIONARY.

Outside the ordinary everyday routine of business, there is practically nothing new or important to comment upon. Values are firmly adhered to in transactions generally for prompt delivery, but in view of the uncertain position and possible developments in several branches of industry little real confidence attaches to quotations ahead. Bradford woollen industry is reported active, and weavers are now making contracts for raw wool six to nine months in advance at inflated rates, which naturally point to a dearer position for winter woollen goods.

EXPORTS OF PORTER.

Messrs. A. Guinness, Son and Co.'s shipments of porter from Dublin, as returned by the Customs daily shipping lists for the past week were:—

Butts.	Hhds.	Brls.	Hf.Brls.	Qr. Brls.
2,850	19,875	630	810	112

Corresponding week's shipments for previous three years:—

	Butts.	Hhds.	Brls.	Hf. Brls.	Qr. Brls.
1921 ...	1,870	12,477	1,243	561	85
1920 ...	2,910	11,126	404	337	24
1919 ...	973	4,202	266	210	88

The above week's exports are equal to 26,284 hhds for 1922, as against 17,247 hhds. for 1921, 17,332 hhds. for 1920, and 6,338 hhds. for 1919.

Messrs. A. Guinness and Co.'s exports of porter from Dublin from 1st January, 1922, to date totalled 227,065 hhds., as against 334,488 hhds. for corresponding period of 1921.

The following quantities of porter were also shipped from Dublin by the various firms named, as returned by the Customs daily shipping lists, for the week ending May 20th, 1922:—

	Bts.	Hhds.	Brls.	Hf. Brls	Qr. Brls.	Total Hhds.
Watkins, Jameson & Co.	53	165	173	549	91	584
Mountjoy Brewery Co....	—	30	4	—	—	33
D'Arcy & Son....	—	5	87	169	14	122
Total	53	200	264	718	105	739

Corresponding week's shipments for previous three years:—

	Bts.	Hhds.	Brls.	Hf. Brls.	Qr. Brls.	Total Hhds.
1921 ...	3	242	275	550	87	631
1920 ...	—	87	14	147	2	146
1919 ...	—	90	35	331	4	207

EXPORTS OF WHISKEY.

The quantities of whiskey exported from Dublin, as returned by the Customs daily shipping lists and bills of entry, and otherwise advised, for the week ending May 20th, 1922, were as follow:—

Pns.	Butts.	Hhds.	Cks.	Qr. Cks.	Octs.	Kegs.
—	23	103	4	26	10	2

Corresponding week's shipments for previous three years:—

	Pns.	Butts.	Hhds.	Cks.	Qr. Cks.	Octs.	Kegs.
1921 ...	—	65	150	26	15	—	1
1920 ...	35	15	11	19	—	—	—
1919 ...	1	1	44	34	13	1	1

There were also shipped cross-Channel last week about 614 gallons of whiskey in bottles, jars, &c.

EXPORTS OF LIVE STOCK.

The shipments of live stock from Dublin, as officially returned for periods specified hereunder, were:—

	Week ending May 13, 1922.	Week ending May 14, 1921.	Week ending May 15, 1920.
Cattle, Oxen, &c.	4,664	1,794	4,564
Sheep	7,345	1,560	693
Swine	52	196	2,730
Horses	62	136	254
Total ...	12,123	3,686	8,231

The total shipments from all other ports of embarkation in Ireland for the week ending May 13th, 1922, were:—

	Cattle.	Sheep.	Swine.	Horses.	Asses.	Goats.
	10,611	5,463	339	603	2	6
Same week of 1921 ...	1,776	1,235	341	319	9	—
Same week of 1920 ...	7,291	297	2,857	494	46	41

Total exports, including those from Dublin, for the week, were:—29,147 animals for 1922, against 7,386 animals for 1921, and 19,257 animals for 1920.

FOREIGN IMPORTS.

Direct foreign arrivals at the Port of Dublin last week embrace:—From Tacoma—70,911 bags wheat. From Baltimore—1,000 sacks rolled oats, 5,000 bags maize, 1,000 bags flour 120 barrels corn syrup, 189 bundles corn brooms, 791 parcels pine lumber, 811 barrels crude scale wax, etc. From Larvik—485 loads flooring, 125 loads deals wood, sawn soft; 16 loads laths, do., do.; 42 bales wrapping paper, 150 rolls do. From New Orleans—452 cuts. rice, 32 loads pine lumber. From Rotterdam and Amsterdam—900 bags sugar, 1,375 cases margarine, 60 bales pearl barley, 25 cases rice, 48 cases rice starch. From Portland—2,000 tons wheat, 25,136 bags wheat. From Antwerp—2,900 bags cement, 193 cases basketware. From Hamburg—Large miscellaneous cargo of glassware, enamelware, ironware, cutlery, machinery, toys, etc., etc. From cross-Channel ports—20,151 tons of coal arrived in 59 colliers.

THE PASSION PLAY.

Messrs. Thos. Cook and Son, the official agents of the Passion Play Committee, have just issued the third edition of their programme of arrangements for visiting Oberammergau. It contains useful information regarding travel and accommodation, and should be in the hands of all intending visitors. A copy of the booklet is obtainable from any of Messrs. Cook's offices.

LAWN TENNIS.

DUBLIN UNIVERSITY V. EDINBURGH UNIVERSITY.

TRINITY BEATEN.

The match arranged between Dublin University and Edinburgh University was played on Saturday at Carrickmines, and resulted in favour of Edinburgh by the odd event in nine. The teams consisted of six a side, each pair opposing successively the three pairs on the other side, only doubles being played. The courts were in splendid order and the general conditions very favourable. All round, the play was of a very fair standard, and, considering the handicap of being without hard courts for early season practice, the Trinity display was quite good. G. S. B. Mack was the outstanding player on the home side, his fine service and his side-line shots being features of the play. It would have been interesting to see him matched in singles against P. D. Spence, who played a fine game on the Edinburgh side, and who has figured as runner-up in the Singles Championship of South Africa. Most of the Edinburgh team, it might be noted, were, like him, from South Africa. The play throughout was keen, and the contest stood level at four events each, a decision not being reached until the ninth and concluding match had gone in favour of the visitors. Details:—

G. F. Waters (capt.) and G. S. B. Mack (Dub) beat J. G. Mackintosh (capt.) and L. Phillips (Edin.)—6-4, 7-5.

P. D. Spence and D. J. Henderson (Edin.) beat T. V. Murphy and R. Crawford (Dub.)—6-3, 6-3.

S. R. Boyd and G. M. Fletcher (Dub.) beat J. L. Connacher and A. Lipschitz (Edin.)—2-6, 6-4, 6-2.

J. G. Mackintosh and L. Phillips (Edin.) beat T. V. Murphy and R. Crawford (Dub.)—6-3, 2-6, 8-6.

P. D. Spence and D. J. Henderson (Edin.) beat S. R. Boyd and G. M. Fletcher (Dub.)—6-0, 6-3.

G. F. Waters and G. S. B. Mack (Dub.) beat J. L. Connacher and A. Lipschitz (Edin.)—6-1, 6-2.

J. G. Mackintosh and L. Phillips (Edin.) beat S. R. Boyd and G. M. Fletcher (Dub.)—6-2, 6-3.

P. D. Spence and D. J. Henderson (Edin.) beat G. F. Waters and G. S. B. Mack (Dub.)—6-2, 8-6.

T. V. Murphy and R. Crawford (Dub.) beat J. S. Connacher and A. Lipschitz (Edin.)—6-4, 6-4.

RESULT.

Edinburgh won by five matches to four.

WORLD'S HARD COURT CHAMPIONSHIPS.

In the semi-final of the Ladies' Doubles for the World's Hard Court Lawn Tennis Championship at Brussels on Friday, Mrs. Beamish and Miss M'Kane (England) beat Miss Colyer (England) and Mdlle. Alison (Belgium). In the Mixed Doubles semi-final, J. B. Gilbert and Mrs. Beamish (England) beat C. E. Lyle and Mrs. Peacock (England).

In the semi-final of the Men's Doubles on Saturday, M. H. Cochet (France) and J. Borotha beat Dr. Cyzee (India) and Hamilton Price (England)—6-2, 6-3, 7-5. In the final of the Mixed Doubles, M. H. Cochet (France) and Mdlle. Lenglen (France) beat J. B. Gilbert and Mrs. Beamish—6-4, 4-6, 6-0.

H.M.S. Renown, with the Prince of Wales on board, passed Singapore at five o'clock yesterday afternoon.

ATHLETICS.

DUBLIN UNIVERSITY V. LEINSTER.

D. J. CUSSEN'S FINE JUMPING.

This annual event was favoured by splendid conditions in the College Park on Saturday, and a good attendance witnessed a very interesting afternoon's sport, in which the University were successful by six events to four.

The feature of the afternoon was the long jumping of D. J. Cussen, who three times cleared 22ft. with jumps of 22ft. 4½in., 22ft. 3½in., and 22ft. 2½in., and he proved the only double event winner of the day by defeating Woods after a great race in the 100 yards. Woods later on placed the furlong to his credit, Martin giving him a good race till the last 20 yards. The weights proved up to quite a good standard, Quinn winning the discus at 110ft., and afterwards, in an exhibition throw, covering 121ft. 6in., while O'Halloran was a good second with 108ft. 6in. O'Halloran reversed positions with Quinn in the shot, with the good putt of 41ft. 3in.

Leinster were handicapped by the absence of Bingham in the mile, and it proved a very exciting race, Stuart and Kinsella battling it out all the last lap. The Trinity man, though apparently beaten twice, would not be denied, and struggled home a couple of yards to the good. The surprise of the day was supplied in the last event, where McKeag,

[Irish Times.
M. O'Halloran (Leinster) putting the 16lb. shot.

after being led till 50 yards from home, came away to beat McEachern by a couple of yards. The Clonliffe man, who is scarcely at concert pitch yet, had previously won the half-mile very easily. Wallis won the hurdles very comfortably, and in a rather moderate competition Quinlan took the high jump at 5ft. 4in. The club mile relay race, which the Harriers won from the Association and Rugby clubs, proved an interesting affair. At the conclusion, the medals were presented by Mrs. Bernard. Results:—

Putting 16lb. Shot.—M. O'Halloran (Leinster), 41ft. 3in., 1; P. Quinn (Leinster), 40ft. 1½in., 2; J. Van Druten (D.U.), 35ft. 9½in., 3; J. C. Collins (D.U.).

100 Yards.—D. J. Cussen (D.U.), 1; R. R. Woods (D.U.), 2; M. J. Kavanagh (Leinster), 3; T. C. Goff. Won by three-quarters of a yard; five yards second and third. Time—10 2-5 secs.

Half-mile.—N. J. McEachern (Leinster), 1; J. Ferridge (Leinster), 2; J. L. Glasgow (D.U.), 3. Also ran—R. J. Keays (D.U.). Won easily by 14 yards; two yards between second and third. Time—2 mins. 7 secs.

High Jump.—D. A. Quinlan (D.U.), 5ft. 4in., 1; R. H. McKeag (D.U.), 5ft. 3in.*; D. Mulcahy (Leinster), 5ft. 3in.*; T. Maguire (Leinster), 5ft. 2in.

220 Yards.—R. R. Woods (D.U.), 1; H. M. Martin (D.U.), 2; T. C. Goff (Leinster), 3; M. J. Kavanagh (Leinster). Won by three yards; two yards between second and third. Time—24 1-5 secs.

Throwing the Discus.—P. Quinn (Leinster), 110ft., 1; M. O'Halloran (Leinster), 108ft. 6in., 2; J. C. Collins (D.U.), 99ft. 1in., 3; J. K. S. Thompson (D.U.), 89ft. 6in., 0.

120 Yards Hurdles.—T. G. Wallis (Leinster), 1; J. C. Gillespie (D.U.), 2; T. Maguire (Leinster), 3. Won by 10 yards; half a yard between second and third. Time—16 4-5 secs.

Long Jump—D. J. Cussen (D.U.), 22ft. 4½in., 1; H. M. Martin (D.U.), 19ft. 11½in., 2; T. Maguire (Leinster), 19ft. 4in., 3; T. C. Goff (Leinster), 19ft., 0.

One Mile.—I. M. Stuart (D.U.), 1; W. Kinsella (Leinster), 2; D. St. C. MacKenzie (D.U.), 3; J. Ferridge (Leinster). Won a great race by two yards; 12 yards between second and third. Time—4 mins. 42 secs.

440 Yards.—R. H. McKeag (D.U.), 1; N. J. McEachern (Leinster), 2; C. J. Millar (D.U.), 3. Won by two yards; eight yards between second and third. Time—53 4-5 secs.

Inter-Club Relay Race (220, 220, 440, and 880).—Harriers (C. J. McQuillan, H. M. Martin, R. H. McKeag, N. Falkiner), 1; Association F.C. (W. Redmond, J. Moore, S. S. Evans, J. S. Glasgow), 2; Rugby F.C. (D. J. Cussen, J. F. Steele, Budd, Gregory), 3. Also competed—Tennis and Swimming Clubs.

ASSOCIATION.

HOSPITALS' MATCH.

The annual match between selected teams of the principal Leagues in aid of the city hospitals, which was played on Saturday at Dalymount Park, did not realise the expectations of the promoters, the attendance falling very much below the average of previous years, while there was a difference of about £90 in the gate receipts. The selectors had provided two good teams, which were thoroughly representative of the Senior divisions, and included many players who have figured prominently in other games during the season. They were chosen from the Football League of Ireland, and the Leinster Senior League, and as the representatives of the latter division have defeated their more experienced rivals of the Football League in previous representative games, it was expected that the fixture would have created more interist.

It was a keenly contested game all through, but the opening thirty minutes were taken at a rather slow pace, the hard sod proving a bit of a drawback. It was early apparent that the greater experience and better judgment of the Football Leaguers would prevail, their passing and combination being superior and always to the purpose, while the backs were steady and reliable. The half-backs were particularly sound, Heaney, at centre, playing one of his finest games. For the greater part of the 90 minutes of play the Leicester team was kept on the defence, and only sheer luck saved their goal from defeat more than twice. They lost Campbell, the clever Shamrock Rover right-winger, in the second period, and this more or less disorganised the attack, the forwards falling away to nothing in the closing stages.

The Football League opened strongly, and had a couple of corners before many minutes. However, Fullam gained the lead for the Leinster side from a good rush after 10 mins. play. This proved the extent of their ability, and Shea equalised before ends were changed. The closing half was well contested, but the Seniors were always travelling the better, and Dowdall, gaining the lead, they held it to the end. Dr. Lombard Murphy distributed the medals after the game. Result:—

Football League	2
Leinster League	1

Teams:—

Football League—Coleman (James's Gate); Scott (Jacob's), Kavanagh (James's Gate); McKay, Heaney (James's Gate), Thomas (Bohemians); Carey (James's Gate), Houston (Jacob's), Shea, Dowdall (James's Gate), Smith (Jacob's).

Leinster League—Gannon (Pembroke Comrades); Malone (Shelbourne U.), Warren (Shamrock Rovers); McKendrick, Byrne (Shamrock Rovers), Connell (Midland Athletic); Campbell (Shamrock R.), McLoughlin (Glasnevin), Cunningham (Bray Unknowns), Fullam (Shamrock R.), Keegan (Shelbourne United).

Referee—Mr. Gerraghty.

MOTOR CYCLING.

DUNLOP CUP TRIAL.

The annual reliability trial for the Cup presented to the Dublin and District Motor Cycle Club by the Dunlop Rubber Company, Ltd., will be held on Saturday next, the 27th inst., over a course of in or about 145 miles in the County Dublin and County Wicklow, starting from Donnybrook at 12 o'clock. Entries should be with the Hon. Secretary, Mr. W. H. Freeman, 16 Fade street, by Wednesday next.

CRICKET.

PHŒNIX V. DUBLIN UNIVERSITY.

PHŒNIX WIN BY TEN WICKETS.

Following up the advantage they had gained at the close of Friday's play Phœnix gained a decisive victory over Dublin University in the Phœnix Park on Saturday, by 10 wickets. The weather was delightfully fine when Trinity, who on Friday had lost 4 wickets for 71 in reply to the home total of 247, went on batting. The remaining home total of 247, went on batting. The remaining 6 Trinity wickets collapsed in sensational fashion, and in 15 minutes the innings had closed for an addition of 8 runs, of which Wills made 6. Kidd and Allen who shared the attack were almost unplayable, the former getting 3 wickets in four overs for 2 runs, and altogether his analysis in the innings was 4 wickets for 29 runs.

The 'Varsity, 168 behind, were compelled to follow on, but at their second venture did better and totalled 200, the result of two and three-quarter hours' batting. Heaslip and Sugden gave the side a good start, putting on 50 for the first wicket before Heaslip was smartly held by Wallis for 22. Sugden batted finely for 36, and subsequently Pigot, Robinson, Ovendale, and Kelly all played nicely for their respective contributions. Kidd, who again bore the brunt of the Phœnix attack, was not so successful as in the first innings, his 3 wickets costing 73 runs. Crawford, who came on late in the innings, secured 2 for 12 runs.

Left with 33 runs to win, Phillips and Gibb knocked the runs off for Phœnix in 20 minutes' without loss, Trinity thus sustaining their first defeat of the season. Score:—

PHŒNIX.

First Innings.		Second Innings.	
Capt. Gregson-Ellis c Sugden b Kelly	7		
E. L. Kidd c King b Middleton	2		
J. L. Carr c Kelly b Middleton	22		
A. P. Kelly c Heaslip b King..	62		
J. W. Crawford run out	99		
R. M. Phillips b Kelly	2	not out	21
J. P. Pigot run out	4		
G. E. Gibb b Kelly	0	not out	8
C. S. Wallis b Heaslip	1		
C. Buttanshaw not out	27		
W. Allen c Kelly b Pigot	0		
Extras	21	Extras	4
Total	247	Total (no wkt.)..	33

Bowling.—First Innings—Middleton, 2 for 32; Kelly, 3 for 68; Sugden, 0 for 48; Heaslip, 1 for 34; King, 1 for 23; Wills, 0 for 11. Second Innings—Kelly, 0 for 8; Wills, 0 for 21.

DUBLIN UNIVERSITY.

First Innings.		Second Innings.	
J. G. Heaslip c Gregson-Ellis b Kidd	23	c Wallis b Buttanshaw	22
M. Sugden b Allen	0	b Gregson-Ellis ...	36
D. R. Pigot c C. S. Wallis b Buttanshaw	28	l.b.w. b Kidd	35
J. G. Ganly run out	1	c Pigot b Allen ..	9
A. H. Robinson b Allen	13	c Phillips b Kidd..	30
C. E. M'Causland run out	1	b Allen	9
J. R. Wills b Kidd	6	b Allen	1
G. N. Kelly b Kidd	0	b Kidd	15
C. A. Ovendale b Kidd	0	not out	21
S. H. Middleton b Allen	0	b Crawford	3
W. R. King not out	0	l.b.w. b Crawford...	0
Extras	7	Extras	19
Total	79	Total	200

Bowling.—First Innings—Allen, 3 for 33; Kidd, 4 for 29; Gregson-Ellis, 0 for 4; Buttanshaw, 1 for 6. Second Innings—Kidd, 3 for 73; Allen, 3 for 56; Buttanshaw, 1 for 18; Gregson-Ellis, 1 for 22; Crawford, 2 for 12.

LOW SCORING AT CASTLE AVENUE.

COWBURN'S 5 WICKETS FOR 14 RUNS.

The wicket at Castle avenue on Saturday was all in favour of the bowlers, who took full advantage of their opportunity. Cowburn and Brown, for Leinster, did uncommonly well with the ball, the first named taking five Clontarf wickets for 14 runs, while Brown's share was a like number for 25. Aston also was in capital form, dismissing half of Leinster side for 32. Davenport had 3 wickets to his credit at an average of a fraction over seven runs apiece. The Leinster batsmen made an indifferent show, five wickets being down for 35, and were it not for the stand made by Smith and Bex for the sixth wicket, which yielded 29 runs, the side would have cut a sorry figure. As it was, less than two hours sufficed to close the venture for 97. With 33 on the board for two wickets, Clontarf looked like securing the points, but five batsmen were out for 35, and for an additional 11 runs Cowburn and Brown, who bowled unchanged, finished off the innings, which occupied an hour and a quarter. A feature of the match was a brilliant one-hand catch at leg by White in dismissing G. Nash. Score:—

LEINSTER.

R. Cowburn c Davenport b Aston ..	6	A. E. Bex b Davenport	18
C. M. Hill b Aston	0	G. Brown b Davenport	3
W. J. Lyons c Davenport b Aston	6	C. Nash b Davenport	1
C. R. Burrowes b Gough	8	J. K. Edwards c Stewart b Aston	10
H. Smyth c Davenport b Aston ..	26	E. G. Brown not out	13
G. Nash c White b Gough	2	Extras	4
		Total	97

Bowling—Aston, 5 for 32; Gough, 2 for 20; Davenport, 3 for 22; Etheridge, 0 for 17.

CLONTARF.

S. Davenport c Burrowes b Brown..	6	J. J. Gough c Bex b Cowburn	1
J. C. Montgomery c Lyons b Brown	12	C. J. Boylan c Hill b Brown	0
S. Grant c C. Nash b Cowburn	10	A. R. White st C. Nash b Cowburn	3
E. J. Boylan b Brown	0	J. E. Etheridge not out	0
J. G. Aston b Cowburn	4	Extras	7
B. Smith b Brown	3	Total	46
C. P. Stuart c and b Cowburn	0		

Bowling—Cowburn, 5 for 14; Brown, 5 for 25.

PEMBROKE'S 8 WICKETS VICTORY.

At Sydney Parade on Saturday, Pembroke gained an easy victory over Railway Union, by 8 wickets, a result mainly due to a fine innings of 72 not out, by Power. Railway Union had first use of a good wicket. They did badly from the outset, and the innings ended at 131. Pembroke lost Lynch at 10, but Flanagan scored 19, and then Power and McCarthy became associated, and despite the efforts of six bowlers, the pair knocked off the runs. Score:—

R. AND S.P.U.

L. Bookman b Murphy	4	M. Bookman b Bonass	9
E. Hool l.b.w. b Murphy	42	F. G. Hudson c Lynch b Hennessy	7
W. Woakes c Bonass b Baugh	3	R. A. Hart c M'Carthy b Baugh	14
G. Hool c Dunn b Bonass	6	J. L. Hardwicke not out	2
W. Blackwell b Murphy	0	J. T. Walker b Murphy	2
P. Bookman st Cordner b Murphy ..	29	Extras	13
		Total	131

Bowling—Murphy, 5 for 36; Baugh, 2 for 24; Bonass, 2 for 43; Hennessy, 1 for 15.

PEMBROKE.

F. Flanagan b M. Bookman	19	L. M'Carthy not out	32
S. H. Lynch b Blackwell	4	Extras	5
R. W. Power not out	72	Total (2 wkts.)..	132

Did not bat—D. C. Pickeman, R. F. Dunne, P. Murphy, A. D. Cordner, G. J. Bonass, M. Hennessy, and J. T. Baugh.

Bowling—Blackwell, 1 for 22; M. Bookman, 1 for 10.

A FEATURELESS GAME.

In an almost featureless game, R.H.M.S. triumphed over Civil Service in the Phœnix Park on Saturday, the visitors winning by 51 runs. Batting first, Hibernians lost two wickets at 4, but Parslow, joining Long, helped to carry the total of 75. After Parslow's dismissal, however, only Heath (17) offered any resistance to the bowling and the innings closed at 124. Parslow hit seven fours in his bright innings of 47. Sweeney (4 for 27), and Palk (3 for 19), were the most successful Service bowlers. The home team found Cox in great form with the ball, and he was chiefly responsible for their being quickly dismissed for 75. He took 6 wickets for 33, and Hustwaite had 2 for 3. Score:—

R.H.M.S.

H. Long b Palk..	23	P. Stribley b Palk	5
P. Hustwaite b Sweeney	3	E. Askew b Sweeney	7
Lt. H. M. Cork c Pemberton b Sweeney	0	H. Wallis b Pemberton	1
T. Parslow l.b.w. b Palk	47	H. Sibbald not out	4
Rev. J. S. Cox b Fitzsimons	5	E. Hamer c Walsh b Sweeney	1
E. Heath c Palk b Fitzsimons	17	Extras	11
		Total	124

Bowling—Pemberton, 1 for 33; Sweeney, 4 for 27; Reid, 0 for 2; Fitzsimons, 2 for 32; Palk, 3 for 19.

CIVIL SERVICE

E. Reid l.b.w. b Parslow	14	R. Richardson b Cox	10
J. W. Stack b Cox	3	H. Walsh not out...	4
A. W. Palk b Cox	9	G. S. Nowlan b Hustwaite	1
F. E. Buxton c Stribley b Cox ..	10	S. H. Osborne b Hustwaite	0
C. Pemberton b Cox	0	Extras	8
J. Sweeney b Cox..	10		
P. Fitzsimons c and b Cox	4	Total	73

Bowling—Parslow, 1 for 27; Cox, 7 for 33; Hustwaite, 2 for 3.

ULSTER SENIOR LEAGUE.

North of Ireland.........	77	Ulster (for 4).....	90
Downpatrick	63	Holywood	52

TO-DAY'S FIXTURES.

Queen's University (Belfast) v. Dublin University, at Belfast.

Dublin University 2nd v. College of Science, College Park.

Earlsfort H.S. v. King's Hospital, Lansdowne road.

High School v. Sandymount, Belgrave square.

LEICESTERSHIRE V. KENT.

Leicestershire came through the opening stage of their match with Kent most creditably on Saturday, scoring 302 in four hours and fifty minutes, and dismissing two of their visitors for twelve in the last twenty minutes. A bigger score seemed in prospect on the good pitch at Aylestone road when the tea interval was taken with 242 for four wickets, but afterwards only Fowke could do anything with Freeman and Woolley, and he got 40 of the last 60 runs. Mounteney (61) and Lord (49) gave their side a splendid start by scoring 108 in 85 minutes. King, with Astill for his partner, made 58 out of 92 in eighty-five minutes. Astill, like Lord and, later on, Fowke, got out when within a stroke of completing 50. Score:—

	1st Inns.
Leicestershire	302
Kent (2 wkts.)	12

NOTTS V. DERBYSHIRE.

The meeting of Notts and Derbyshire at Worksop on Saturday produced a most interesting and eventful day of cricket. The home county utilised the privilege of batting first on a perfect wicket to such excellent purpose that they aggregated 421 in a trifle over five hours. Score:—

	1st Inns.
Notts	421
Derbyshire	—

SURREY V. ESSEX.

Thanks to Gillingham and Russell, Essex made a fine start against Surrey at Kennington Oval on Saturday, those two batsmen putting on 122 in a hundred minutes for the first wicket. This excellent beginning, however, was not followed up, and afterwards eight wickets went down for 102 runs. Score:—

	1st Inns.
Essex	265
Surrey (1 wkt.)	94

SOMERSET V. SUSSEX.

Although it was obviously a batsman's wicket at Bath for the opening day, there were few periods when runs came freely. MacBryan and Young put on 41 in half an hour for Somerset for their second wicket, but then the best stand was for the eighth wicket, when Hunt and Considine scored 68 in three-quarters of an hour. Robson and Hunt both badly ran themselves out. Bowley and Street scored 48 as first pair for Sussex before they were parted; but the side then lost four wickets for 47, and, thanks mainly to Bowley's batting, they are now within 46 of Somerset's total with three wickets in hand. Score:—

	1st Inns.
Somerset	171
Sussex (7 wkts.)	125

WORCESTERSHIRE V. LANCASHIRE.

Lancashire gave a very fine display of batting at Worcester on Saturday, remaining at the wickets the whole of the day for an aggregate of 460, in compiling which, they lost only a couple of wickets. On an easy paced wicket Makepeace and Hallows gave Lancashire, who won the toss, a gratifying start. They were together at luncheon, by which time 113 was on the board, and it was not until the score reached 270 that Makepeace was taken at first slip for a faultless innings 152. He batted for three hours and 20 minutes, and hit a five, 17 fours, three threes, and 11 twos. Both E. Tyldesley (28) and Captain Howard (not out 87), shaped well. Captain Howard scored 50 in an hour. Hallows batted five and a half hours for his remarkable 179 not out. Score:—

Lancashire	460 (2 wkts.)
Worcestershire..................	—

WARWICKSHIRE V. GLOUCESTERSHIRE.

A fairly even day's play at Edgbaston on Saturday left Warwickshire with an advantage of 65, the last Gloucestershire batsman being dismissed just before half-past six o'clock. Warwickshire lost three wickets with only 10 runs on the board, but a stand by Quaife (21) and Calthorpe (55) materially improved their position. The pair were together an hour and a quarter, and added 73 for the fourth wicket. Scorer contributed a useful 33, but none of the remaining batsmen could do much with the bowling of Dennett, who took 8 wickets for 58. Gloucestershire were dismissed in just over two hours. Captain Green and Dipper gave them an excellent start, scoring 45 for the first wicket, but afterwards Howell's bowling proved very destructive. Green batted steadily for an hour and twenty minutes for 23, but after his departure wickets fell rapidly. Howell's 6 wickets for 48 was the feature of the innings. Score:—

Warwickshire	170
Gloucestershire	105

YORKSHIRE V. NORTHANTS.

S. Wright, winning the toss for Northants at Leeds on Saturday, sent Yorkshire in to bat first, relying on the rather soft wicket to help his bowlers. Although the Northants captain tried nine bowlers, Yorkshire stayed in for five hours, and put together 342. The chief feature of the batting was a fine innings by Roy Kilner, who, beginning steadily, afterwards scored with freedom, and in three hours and a quarter collected 124. The best stand was when Roy was joined by his brother Norman, the pair adding 109 for the sixth partnership by free cricket in 70 minutes. Norman Kilner hit ten 4's in his 69. Northants at the close had lost one wicket for four runs. Score:—

Yorkshire	342
Northants (1 wicket)	4

GLAMORGAN V. HAMPSHIRE.

The policy of sending his opponents in to bat first after winning the toss proved sound tactics on the part of Whittington, the Glamorgan captain, in the match at Swansea on Saturday against Hampshire. No play was possible before lunch. On the rapidly drying wicket the veteran Glamorgan bowlers made the ball break quickly, and always had the Hampshire batsmen in difficulties, excepting Mead. Eight failed to reach double figures, and the first six Hampshire batsmen were disposed of in an hour and a half. The side collapsed in sensational style for the small total of 83. Creber's performance with the ball was one of outstanding merit, for he captured 7 wickets for 47. The Glamorgan innings only lasted an hour, the whole side only mustering 36 runs. Kennedy (1 for 13), Newman (4 for 3), and Boyes (4 for 19) formed an irresistible combination of bowlers, and were unplayable. Hampshire had fifteen minutes for play, and scored five runs for no wicket. Score:—

	1st Inns.	2nd Inns.
Hampshire	83	5 (no wkt.)
Glamorgan	36	—

OXFORD UNIVERSITY v. FREE FORESTERS

Good progress was made with this match, which commenced at Oxford on Saturday, and at the close of play the Foresters had a decided advantage. Score:—

Free Foresters	183
Oxford University	129

TENNIS.

COVEY RETAINS CHAMPIONSHIP.

By his victory over T. Kinsella, the American, at Princes Club, Knightsbridge, on Saturday, G. F. Covey (England) retained his title to the championship of real tennis. The match was the best of thirteen games spread over three afternoons, and as Covey had won six sets against two his success on Saturday was pretty clearly foreshadowed. In a strenuous fight at the outset Kinsella won his third set, but Covey beat him handsomely in the next, and so won the match and championship by seven sets to three.

DUBLIN AND THE PROVINCES.

NEWS FROM ALL PARTS

RAIDS ON BANKS.

The Northern Bank, Boyle, was raided on Saturday, and £250 stolen. A raid was made on the Ulster Bank, Ferbane, in the early hours, but the manager escaped with the keys of the safe. The raiders smashed up his furniture, and stole a small sum belonging to him. Armed men invaded the house of an old-age pensioner named Daniel Maher, Silver street, Nenagh, early on Saturday morning, and robbed him of his savings. The Birr-Portumna mail car was raided at Derrinsallagh on Friday, and all the letters and parcels taken. The letters, opened, were found later on the roadside. A motor car was stolen from the Rev. P. B. Johnson, Wicklow, on Thursday. On Friday morning Mr. Johnson saw the car in the street, and took possession. Armed men threatened the owner, but Free State troops arrived, and Mr. Johnson was permitted to drive away with his car. Templederry Rectory, some miles from Nenagh, recently vacated by the Rev. F. R. McCullagh, rector, was broken into, and two marble chimney pieces stolen.

DUBLIN.

ST. JOSEPH'S ASYLUM.—At the Church of St. Francis Xavier, Dublin, yesterday, the Rev. E. Dillon, S.J., made an appeal on behalf of St. Joseph's Asylum, Portland Row, one of Dublin's oldest charities, which offers a home to 130 deserving cases. A debt of £5,000 very seriously handicaps the work of the institution, which is under the patronage of Dr. Byrne, Archbishop of Dublin.

LEINSTER.

REFUSAL TO PAY RENT.—Tenants on the Acheson Estate, Carrick-on-Shannon, have refused to pay rents until it is arranged to sell the property to them. They also plead hard times.

MUNSTER.

"GOING TO HAVE TROUBLE."—At a meeting of the North Tipperary County Council in Nenagh, a Labour advocate told the Council that if it were going to continue breaking stones by machinery while 300 men were out of work, it was going to have trouble in North Tipperary. The Council decided to have the stones broken by hand as far as possible.

LABOUR'S "ORDERS."—The members of Carrick-on-Suir Irish Transport Workers' Union have compelled the manager to close the Rathgormack and Windgap Farmers' Co-operative Store as a reprisal for the refusal of farmers of the district to supply milk to Cleeve's Creamery at Carrick-on-Suir, which is in the hands of workers. The farmers of the district have formed a citizen guard to protect their property. The I.T.W.U. forbid farmers who have ceased to supply milk to the creamery to sell butter at Carrick-on-Suir and Kilmacthomas markets.

ULSTER.

"SPECIAL" CHARGED WITH MURDER.—At a special Court in Londonderry Prison on Saturday, William Brown, a "B" Special, of Dunamoney, was remanded for a week on a charge of murdering James McKeown at Ballymulderg on May 11.

LURGAN NURSING SOCIETY.—At the twenty-eighth annual meeting of the Lurgan Society for Nursing the Sick Poor, the report stated that Nurse Hayes had, for the year ended December last, attended 120 cases and paid 4,130 visits.

Mgr. John O'Leary, P.P., of Clonakilty, Cork, who died in October, left personal property of the value of £1,668 13s. 9d.

Claims made on Castlebar Urban Council for goods destroyed under the Ulster boycott "order" are to be defended.

Horses were in unusually keen demand at Tullamore fair, and working class animals went at prices up to £27 and £28.

There will be a general meeting of the Royal Irish Academy at the Academy House, 19 Dawson street, to-day, at 4.15. Papers will be read by Mr. E. C. R. Armstrong on "Irish associated bronze-age finds," and Professor R. A. S. Macalister on "A bronze-age burial near Galbally, Co. Tyrone."

Proposal to re-appoint Munster and Leinster Bank as Treasurer of the Limerick County Council, in place of the National Land Bank, was rejected.

A Republican Court at Carrick-on-Shannon has committed for trial a negro doctor named Mahomed Barber on a charge of assaulting a girl.

At Newry Guardians meeting on Saturday, Major George Howard Brash, the Commissioner appointed by the Northern Parliament considered the graduated scale of salaries formulated by the old (dissolved) Board of Guardians, and adopted its recommendations in the majority of cases.

LIVERPOOL MEAT IMPORTS.

Large Arrivals of Frozen Lamb.

Huge arrivals of frozen sheep and lamb carcases, both from South American and Australasian ports, were included in the imports of fresh meat landed at Liverpool during the past week. Eight steamers arrived with cargoes as follows:—The Deseado, from the River Plate, with 36,430 sheep and lamb carcases and 27,521 quarters of beef; the Tropic, from Brisbane, with 6,257 sheep and lamb carcases and 2,883 bags, etc., of meat; the Leitrim, from New Zealand, with 114,344 sheep and lamb carcases, 1,143 sacks of meat, and 1,920 quarters of beef; La Rosarina, from Buenos Ayres, with 26,957 sheep and lamb carcases, 132 carcases of pork, and 29,848 quarters of beef; the Port Sydney, from Brisbane, with 12,662 sheep and lamb carcases, 835 bags of meat, and 1,070 quarters of beef; the West Arrow, from Baltimore, with 640 live cattle; the Pardo, from Rio Gallegos, with 84,747 sheep and lamb carcases and 3,600 packages of meat; and the Tuscanstar, from Puerto Sara, with 189,780 sheep and lamb carcases—making a total of 640 cattle, 473,227 sheep and lamb carcases, 132 carcases of pork, 8,464 packages, etc., of meat, and 60,359 quarters of beef. Compared with the arrivals of the preceding week, these figures show an increase of 453,189 sheep and lamb carcases, 132 carcases of pork, 8,461 packages of meat, and 47,482 quarters of beef, and a decrease of 768 cattle.

SCIENCE POLISHES

Boot, Floor, Furniture,

Manufactured by

PUNCH & CO., Cork.

KILBEGGAN.

TO-DAY'S SELECTIONS.

The meeting at Kilbeggan to-day, though immediately preceding the three days' fixture at the Curragh, should not be affected in any way. The venue is an extremely popular one, and it is safe to anticipate that fields, as usual, will be of strong dimensions. Selections:—

Brusna Plate—**Sancho Panza.**
Midland Plate—**Alaska.**
Loughnagore Plate—**Swordknot.**
Stand Plate—**Jack Johnson.**
Tally Ho Plate—**Canadian Fusilier.**
Kilbeggan Cup—**Moylander.**

1.45—THE BRUSNA PLATE of 21 sovs. A handicap hurdle race. 1½ m. Age st. lb.
RED SPIDER (Col. Croft) ... Ussher a 12 0
KNIGHT OF GREENANE (Mr. J. S. Graham) ... Parkinson 6 11 7
FANE LADY (Mr. L. Goodman) Parkinson 6 11 5
DOUBLE AGAIN (Mr. J. Whelan) Owner a 11 5
SANCHO PANZA (Mrs. J. Groarke) Cleary 5 11 0
ALCYONE (Sir T. Stafford) ... Kenny 5 10 9
TOO TON (Mr. R. G. Adamson) ... Owner 5 10 9
GRAPHITIC (Mr. J. T. Ryan) Parkinson 4 10 9
SAINTLY GEMMA (Mr. R. Power) ... Ussher 4 10 9
RATHMORE (Mr. M. Ballesty) Bannon 5 10 9
FLORAL WAY (Mr. E. J. Hope) ... Weir 6 10 7
DURATION (Mr. R. G. Adamson) Owner a 10 5
JACOBSTADT (Mr. J. J. Kennedy) Cleary a 10 3
WILD LAD (Mr. T. J. Weir) ... Owner a 10 3
CHERRY ROD (Mrs. Large) ... Kenny a 10 0
GRANARD BOY (Mr. B. Columb) Cleary 5 10 0
MY LUCK (Mrs. C. Cole) ... Private a 10 0
GYPSIE QUEEN (Mr. P. F. Adams) Glynn 6 10 0

2.15—THE MIDLAND PLATE of 21 sovs. A handicap flat race. 1 m. 490 yds. Age st. lb.
MAKE SURE (Mr. R. Power) ... Ussher 4 11 7
DRUMMER BOY (Mr. F. Killian) O'Roarke 5 11 7
CULLEENMORE (Mr. E. A. Gargan) Owner 4 11 7
FARDREE (Mr. P. M'Loughlin) Fetherston a 11 7
MINNOW (Mr. E. Flynn) ... Owner a 11 0
PEARLMORE (Mr. J. H. Locke) L. Brabazon 3 11 0
ALASKA (Mr. E. J. Hope) ... Hope 4 10 12
SAXONA (Mr. R. J. Duggan) ... Ussher 6 10 12
SANCHO PANZA (Mrs. J. Groarke) ... Cleary 5 10 9
KNOCKBUNCE (Capt. Dixon) ... Ruttle 5 10 9
SAINTLY GEMMA (Mr. R. Power) ... Ussher 4 10 7
JACOBSTADT (Mr. J. J. Kennedy) ... Cleary a 10 5
BROKEN GLASS (Mr. A. Martin) ... Owner 5 10 0
ARDENUS (Mr. E. McC. Mooney) Fetherston 3 10 0
KILDEVIN (Mr. P. P. O'Reilly) Fetherston 3 10 0
BROKEN VOW (Mr. P. W. Shaw) Parkinson 3 10 0
SOUTH HANNAGH (Mr. R. G. Adamson) Owner 6 10 0
VALIDITY (Mr. Jas. Ballesty) ... Bannon a 10 0

3.0—THE LOUGHNAGORE PLATE of 21 sovs. A weight for age steeplechase. 2 m. Age st. lb.
SWORDKNOT (Mr. L. Brabazon) ... Owner a 11 12
CHERRY ROD (Mrs. Large) ... Grant a 11 12
RATHDRISHOGUE (Mr. J. Kiernan) O'Roarke a 11 7
DARTHOGUE (Mr. John Magee) ... Farrell a 11 7
ALCYONE (Sir T. Stafford) ... Kenny 5 11 0
JACK JOICE (Mr. R. Fetherstonhaugh) Owner 5 10 9
THE LITTLE BROWN JUG (Mr. E. J. Hope) ... Hope 6 10 9
LUGMORE (Mr. J. Kiernan) ... O'Roarke a 10 9
HELMET (Mr. John Magee) ... Farrell a 10 9
AUGHAVAL (Mr. R. Richards) ... Cleary 5 10 9
GARANNE (Mr. J. Weir) ... Weir a 10 9
BRIAR SWEET (Mr. S. G. Butson) ... Kenny 4 10 0

3.45—THE STAND PLATE of 21 sovs. A steeplechase. 2½ m. Age st. lb.
BALLYHARNEY (Mr. T. Casey) ... Owner a 12 3
LADY ATLAS (Mr. John Condon) ... Owner a 12 3
DONA (Mr. J. Coughlan) ... Owner a 12 3
PARKANORE (Mr. W. H. Dixon) Hartigan a 12 3
GREY LIGHT (Mr. H. Garahan) ... Cleary 6 12 3
JACK JOHNSON (Mrs. E. W. Hope Johnstone) ... Fetherston a 12 3
ROYAL WEATHER (Mr. H. S. Kenny) Kenny a 12 3
LUGMORE (Mr. J. Kiernan) ... O'Roarke a 12 3
MRS. MAGUNING (Mr. T. Killian) Cleary a 12 3
SUCCEED (Mr. D. MacDermot) ... Owner a 12 3
GEORGE (Mr. J. C. Ryan) ... Parkinson a 12 3
TOO TON (Mr. R. G. Adamson) ... Owner 5 11 11
CLEAR OUT (Mr. J. H. Valentine) (£100) Owner 6 11 10
BEARNA CREWE (Mr. P. J. Casey) (£100) Owner a 11 10
SILVER SKY (Mr. D. Leavy) (£100) Owner 5 11 4
BRIAR SWEET (Mr. S. G. Butson) ... Kenny 4 10 0

4.15—THE TALLY-HO PLATE of 21 sovs. A flat race. 2 m. Age st. lb.
QUEEN OF GYPSIES (Mr. Adams) Owner 6 12 3
MEADOWSIDE (Mr. P. F. Cannon) ... Owner a 12 3
TIME ENOUGH (Mr. R. H. Walker) Owner 6 12 3
BALLYHARNEY (Mr. T. Casey) ... Owner a 11 10
LADY ATLAS (Mr. John Condon) ... Adams a 11 10
GREY LIGHT (Mr. H. Garahan) ... Owner 6 11 10
LAD FISHER (Mr. E. J. Elver) ... Owner a 11 10
COLESTOWN (Mr. P. J. Leonard) ... Owner a 11 10
CANADIAN FUSILIER (Mr. J. S. Lowry) C. Brabazon a 11 10
SUCCEED (Mr. D. MacDermot) ... Owner a 11 10
ST. JAGO (Major C. Macneill) ... Owner 5 11 10
KING'S GARB (Capt. J. B. Grant) ... Owner a 11 10
GEORGE (Mr. J. C. Ryan) ... Parkinson a 11 10
MOUNT LEINSTER (Capt. Shirley) ... Condron a 11 10
BALLYMACKNEY (Capt. Shirley) ... Condron 6 11 10
PARKANORE (Mr. W. H. Dixon) ... Hartigan a 11 10
DURATION (Mr. R. G. Adamson) (£50) Owner a 11 7
JACK JOICE (Mr. R. Fetherstonhaugh) Owner 5 11 7
ICOLES (Mr. J. S. Graham) (£50) Parkinson a 11 7
LITTLE MICK (Mr. C. Vandeleur) ... Owner 5 11 7
BALLINAGLEN (Mr. J. Wilkinson) (£50) Owner a 11 7
LORD LOMOND (Mr. J. A. Bredin) ... Kenny 5 11 7
RATHMORE (Mr. M. Ballesty) ... Owner 5 11 7
RATHCREEVAGH (Mr. F. Killian) ... Cleary 5 11 7
VALIDITY (Mr. Jas. Ballesty) (£50) Bannon a 11 0
RED DAMSEL F. (by Meleager (Mr. R. Neill)) ... Owner 4 11 0
SOLDIER'S JOY (Mrs. C. Cole) ... Private a 11 0
CLEAR OUT (Mr. J. H. Valentine) (£50) Owner 6 11 0
SHORT AND LONG (Mr. E. J. Hope) Hope 4 11 0
DRUMOYLE (Capt. W. E. Eccles) ... Arnott 4 11 0
ADALEW (Mr. H. Hartigan) (£50) Owner 4 10 4

4.45—THE KILBEGGAN CHALLENGE CUP, value 30 sovs. An open weight for age steeplechase. 3 m. Age st. lb.
BAR ACCIDENT (Mrs. Large) ... Grant a 12 9
MOYLANDER (Mr. J. A. Bredin) ... Kenny a 12 3
CREEVE BOY (Mr. Jos. Hunt) ... Cannon a 11 11
MR. GEORGE (Mrs. E. W. Hope Johnstone) Fetherston a 11 11
DARTHOGUE (Mr. John Magee) ... Farrell a 11 11
GENERAL BLANE (Mr. J. Yourell) ... Owner a 11 11
LITTLE MICK (Mr. C. T. Vandeleur) Owner 5 10 7
QUEEN OF GYPSIES (Mr. P. F. Adams) Owner 6 10 4
WATER LILY (Mr. F. Barbour) ... Walker 6 10 4
BARBED WIRE (Mr. J. J. Byrne) ... Owner a 10 4
DAIRY'S PET (Mr. L. Charls) ... Hartigan a 10 4
DONA (Mr. J. Coughlan) ... Owner a 10 4
KILCORAL (Mrs. Croft) ... Ussher a 10 4
COOLAMBER (Mr. J. Downes) ... Walker 6 10 4
JACK (Mr. H. Garahan) ... Owner 6 10 4
JACK JOHNSON (Mrs. E. W. Hope Johnstone) ... Fetherston a 10 4
COOLA II. (Mr. T. Killian, Jun.) ... Cleary a 10 4
MRS. MAGUNING (Mr. T. Killian) ... Cleary a 10 4
COLESTOWN (Mr. P. J. Leonard) ... Owner a 10 4
SPORT (Fetherston) a 10 4
GEORGE (Mr. J. C. Ryan) ... Parkinson a 10 4
GARANNE (Mr. J. Weir) ... Weir a 10 4
WILD LAD (Mr. T. J. Weir) ... Owner a 10 4
KING PETER (Mr. J. Yourell) ... Owner a 10 4
HELMET (Mr. John Magee) ... Farrell a 10 4
MISS MIDDLETON (Capt. G. A. Boyd Rochfort) ...

OFFICIAL SCRATCHINGS.

DERBY STAKES.
Star and Garter, at 9 a.m. on Saturday.

LEWES MEETING.
Abergavenny Plate—Seadrift filly, Buzz Around, Scutter, Torness.
Sussex Plate—Nymphala.
Lendport Plate—Ickwell Green, Buzz Around, Naisha filly.
Castle Plate—Amboyna.
Lewes Spring H'cap—Miss Junior.
Stanmore H'cap—Fiine, Merry Marcus.
Open Stakes—Chevington.
Apprentices' H'cap—Meltonic.
Lewes engagements—Senhora, Euphrosynus.

BIRMINGHAM MEETING
Three-Year-Old H'cap—Werwolf.
Ruckley Stakes—Boy Bugler, Gerald Junior.
Packington Plate—Windcote.
Bull Ring H'cap—Aliados.

BEVERLEY MEETING.
Grand Stand H'cap—Sunbow, Lone Farm.
Westwood H'cap—Mlle. Lenglen.
Beverley engagements—Flower Seller, Wise Woman.

BRIGHTON MEETING.
Balcombe H'cap—Cold Steel.
Grand Stand H'cap—Queen's Guild.
Patcham H'cap—Gallant Flier.

MISCELLANEOUS.
Lingfield Breeders' Stakes—Delvine.
Southwell Selling Hurdle—Felix Square.
Durham H'cap, Hurst Park—Sweet Dorothy.
All engagements in Mr. J. Renwick's name—Durham Lass.
All engagements in Mrs. E. Renwick's name—Glaisdale.
All engagements in Lord Jersey's name—Coral Reef.
All engagements in Mrs. E. Dickson's name—Paddlewheel.
All engagements—Never In Doubt colt, Fiine, Sabotage.
All published handicaps—New Orleans, Cushy.

LONDON BETTING—YESTERDAY.

THE DERBY.
(Run Wednesday, May 31. Distance 1½ m.)
7 to 2 Pondoland (o., 4 to 1 t.) ... De Mestre
4 to 1 St. Louis (t. and o.) ... Gilpin
13 to 2 Re-echo (t. and o.) ... Gilpin
100 to 8 Tamar (t. and o.) ... Taylor
100 to 8 Captain Cuttle (t. and o.) ... Darling
20 to 1 Bucks Hussar (t. and o.) ... R. Day

H. F. EVANS,
8 WESTMORELAND STREET, DUBLIN.
'Phones—1693 and 1694.
Telegrams—Happy, Dublin.
ABOVE PRICES GUARANTEED.
—(Advt.)

Sunbeam
AGENTS:—
DUBLIN AND DISTRICT
LINCOLN
MOTOR COY.,
LINCOLN PLACE.
MOTORS

"IRISH TIMES" IN LONDON.

The "Irish Times" can be obtained at the Bookstall on the departure platforms at Euston Station on the evening of the day of publication, or on the following morning at the London Office, 59 Fleet Street.

WINDSOR.

ROYAL LANCER'S SUCCESS.

VERMENA'S SMART DISPLAY.

Windsor is essentially a motor car meeting, for probably more visitors make the journey from town by this means than to any other ordinary meeting. The executive, then, is to be commended for providing considerably increased accommodation for the parking of cars. Racing here invariably goes with a swing, and interest was certainly not lacking on Saturday.

The Speedy Two-Year-Old Plate was secured by an undoubtedly smart filly in Vermena. Her form had been proved at Newmarket, when Pharos beat her. She did better now, the display enhacing the ability of Pharos, who is the best two-year-old yet seen out. Two horses that had been beaten earlier in the week at Bath were now greatly expected to win their engagements. Cookie made no mistake about doing so, but Queen Canidia, probably an unreliable filly, failed to reproduce her Lansdown Heights running.

There are few more genuine and reliable three-year-old handicappers than Royal Lancer. He had been just the least bit unlucky when Fred Power had beaten him at Chester, and the 5lb. advantage he now enjoyed might not have been thought sufficient in itself to turn the tables; but there was that handicap of the bad luck to be feared. Fred Power was generally expected to win again, but both Royal Lancer and Gasper beat him. It was a delight to watch the manner in which a good horse, piloted by a most capable jockey, won the race. It was almost difficult to say whether the horse's effort or the rider's was the more admirable. Royal Lancer is, indeed, a credit to his sire, Spearmint.

Blarney Stone found a more congenial task in the Romney Welter Handicap than that of attempting to win the Imperial Cup at Hurst Park, but in this inferior company he had little in hand. In fact, it was Donoghue's riding that secured the verdict. At one point Blarney Stone was so badly placed that it looked as though the leading jockey was half inclined to give up the contest, but he never ceased to persevere, and upset the calculations of some heavy speculators when getting a head the better of Fox's mount, Our William. The winner carried the colours of the well-known racing auctioneer and Epsom clerk of the course, Mr. Walker Langlands.

2.0 (2.4).—**SPEEDY TWO-YEAR-OLD PLATE** of 200 sovs. 5 f.
1 VERMENA, b. f. by Bramble Twig—Northern Flight, Mr. C. E. Wylam, 8-8 (11-10) J. Childs
2 MOSSDALE C., Mr. A. Walker, 8-7 (8-1) M. Beary
3 IMPERIAL, Mr. D. M. Gant, 8-12 (5-2) J. Evans

Also ran:—7-1 Scorpio (N. Spear), 100-7 Volexter (Gray), Household Brigade (J. Shatwell), Yonder (V. Smyth), Brown Rajah (G. Hulme). Three-quarters length; four lengths. (J. Rhodes.)

2.30 (2.30).—**HOLYPORT SELLING HANDICAP,** £200. 6 f.
1 PICCOLISKO, br. g. by Poor Boy—Fairy, Mr. Ioannou, 5, 8-11 (5-1) ... V. Smyth
2 RED HEART, Mr. E. Robinson, 5, 7-2 (100-8) B. Lynch
3 QUEEN CANIDIA, Lady Torrington, 3, 7-4 (evens) ... Grace

Also ran:—5-1 Son of Simon (Morgan), 10-1 Giant Killer (Evans), 100-8 Cocksure (A. Smith), Ebchester (Lister), Waterspout (V. Piggott), Squadron Leader (Bazley), Dimanche Deal (Harris) Bedelia (Robertson). Neck; three lengths. (W. Nightingall.)

3.0 (3.1).—**THE ROYAL WINDSOR THREE-YEAR OLD HANDICAP** of £800. 1¼ m.
1 ROYAL LANCER, b. c. by Spearmint—Royal Favour, Lord Lonsdale, 8-5 (9-2) ... F. Lane
2 GASPER, Mrs. Heybourn, 7-6 (4) ... Robbins
3 FRED POWER, Lord Woolavington, 8-1 (7-2) G. Hulme

Also ran:—6 Fornovo (Elliott), Recess (Gardner), 8 Woodley (Fernandez), 10 Silvanus (Donoghue), Ballyrag (Fox), 100-8 Crozet (G. Smith), 20 Napoule (Beary), Grenoble (Lister), Rose des Vents (R. Jones), Tepus (Harris). Half-length; three-quarters. (A. D. Sadler.)

3.30 (3.31).—**PADDOCK T.Y.O. SELLING STAKES** £2 each, with £200 added. 5 f.
1 COOKIE, b. c. by Valens—Damask, Mr. H. Shaw, 8-7 (9-4) ... F. Lane
2 SWEET MEMORY F., by Polyphonic, Mr. T. Howard, 8-4 (9-4) ... H. Wheatley
3 MUSK RAT, Mr. A. Baum, 8-4 (100-8) R. Jones

Also ran:—8 Olivewhin (Fox), Brixton (Beary), 100-8 Roses of Picardy (G. Smith), 100-6 Dusky Princess (Gardner), My Rambler (Cooper), Mademoiselle Pictet (A. Balding), R.S.V.P. (Grace), Tunmore (Lovell), Mary D. (Spear), Lady Friar g. (Kirby). Length; two lengths. (Gwilt.)

4.0 (4.1).—**THE ROMNEY WELTER HANDICAP,** £200. Second £20. 5 f.
1 BLARNEY STONE, b. h. by William the Third—Rock Garden, Mr. W. Langlands, 5, 7-13 (6) ... Donoghue
2 OUR WILLIAM, Mr. W. Guy, 5, 8-1 (10) ... Fox
3 HOME FIRE, Sir M. McAlpine, 6, 8-7 (7) A. Balding

Also ran:—7-4 Morning Light (Gray), 8 Ardella (Grace), 10 Nymphida (J. Brennan), 100-6 Rare Sport (Piper), Alderton (Beary), Simnel (A. Smyth), Gally Strickland (Shatwell), Chorus Girl (Lister), Utinan (R. Stokes), Goldstream (Spear), Maid of Mull (Lynch), Astrapi (R. Jones). A head; two lengths. (Langlands.)

4.30.—**SLOUGH FOUR-YEAR-OLD STAKES,** £2 each, with £200 added. 1¼ m.
1 SANS DOUTE, b. g. by Decision—Sans Tache, Mr. A. Saunders, 7-11 (2) ... Pryor
2 YVONNE, Mrs. M. Bell, 7-11 (3) ... L. Bullock
3 TEST MATCH, Mrs. D'Arcy Baker, 7-11 (3) Donoghue

Also ran:—3 Conger Eel (Lane), 100-8 Lovers' Lane (Grace). Five lengths; same. (Clement.)

THIS WEEK'S RACING FIXTURES.

IRELAND.
Monday.—Kilbeggan.
Tuesday, Wednesday and Thursday.—Curragh.
Friday and Saturday.—Limerick Junction.

ENGLAND.
Monday and Tuesday.—Birmingham.
Monday and Tuesday.—Lewes.
Wednesday and Thursday.—Brighton.
Wednesday and Thursday.—Beverley.
Thursday.—Southwell.
Friday and Saturday.—Lingfield.

SPORTING PARAGRAPHS.

Ben Cruchan is due to run at Enghien on Tuesday.

Stingo and Knight Templar left Newmarket on Friday for Ireland. Singo holds an engagement in the Irish Two Thousand Guineas at the Curragh on Wednesday.

An appeal has been lodged against the decision of the local Stewards in overruling the objection to Ellistown Lass III., winner of the Bishopscourt Cup at Punchestown. The appeal will be heard at the Curragh to-morrow after the second race.

Mrs. R. Croker, the executrix of the late Mr. Richard Croker, has notified the Keeper of the Match Book that she has taken over all the engagements of the horses lately the property of the deceased.

In an Association football match played at Barcelona on Saturday, between St. Mirren and a picked Spanish team, the home side won by two goals to one.

Jack McAuliffe, Beckett's American manager, has issued a challenge on behalf of Beckett to Bill Brennan or any other American heavy-weight boxer, and has posted 2,500 dollars confirmation of the challenge.

RACING BOOT AND LEGGING MAKER.
L. J. Watkins, 77 Dame street.
—(Advt.)

POLO.

ALL-IRELAND CLUB.

ONE-DAY TOURNAMENT.

The All-Ireland Polo Club introduced a new feature in their programme for Saturday in the shape of a one-day tournament, and the event proved an immense success. Four teams made up the entry, and the ties were limited to four chukkars, each with a two-chukkar final. Over the "short course" the players were obliged to put every ounce into their play, and the large numbers who lined the rails of the Phoenix Park enclosure were treated to some splendid polo. The one-day tournament should prove a popular fixture in the club.

A TEAM, 2; B TEAM, 1.

In the opening tie A Team (Mr. C. Balding, Mr. Malcolm, Mr. Maxwell Arnott, and Mr. A. Balding) beat B Team (Mr. E. S. Slocock, Mr. Tyndal-Biscoe, Mr. J. A. B. Trench, and Mr. J. W. Shackleton) by 2 goals to 1. In the first period nothing was scored, but A Team went into the lead in the next; while each side hit a goal in the third chukkar. Mr. Arnott and Mr. A. Balding went near increasing the lead in the last period, Mr. Shackleton being lucky to clear. Mr. Trench played a good game for the losers, and had distinctly hard lines with a couple of long shots.

C TEAM, 4; D TEAM, 1.

The second game, between C Team (Major Pease Watkin, Mr. Browning, and Mr. Wyrly-Birch alternately, Captain Goulding, and Mr. Tyrrell) and D Team (Mr. W. Fitzgerald, Captain B. Daly, Mr. Johnston, and Captain Wyndham Quin), was keenly contested; but C Team had a strong pull in every period, and, running up a substantial lead early, rode off somewhat easy winners. Captain Goulding was seen to advantage in a few hard gallops, and scored two goals.

C TEAM, 1; A TEAM, 0.

An exciting two-chukkar final was played between A and C Teams. In the first period the ball travelled from end to end several times before Captain Goulding hit what proved to be the only goal of the game. On their play in the second chukkar A Team deserved at least two goals, but they experienced the worst of luck. On a couple of occasions the ball was cleared from the goal line, while a fine, straight shot by Mr. Arnott was stopped by a pony.

Practice to-morrow at 3.30.

CYCLING.

IRISH ROAD CLUB HANDICAP.

The high wind which blew on Saturday afternoon prevented anything in the way of fast times being recorded in the opening fifty miles handicap of the Southern Branch of the Irish Road Club. Otherwise, the conditions were agreeable, but the number of finishers was small. The event was run off on the usual out and home course on the Navan road, and resulted in an easy win for the scratch man, R. B. Galway. The times were as under:—1st, R. B. Galway (scr.), 2h. 44m. 25s.; 2nd, W. J. Finn (1m.), 2h. 47m. 8s.; 3rd, E. J. Mercady (1m.), 2h. 49m. 41s.; 4th, J. Shortall (1 m.), 2h. [illegible]

BIRMINGHAM.

TO-DAY'S SELECTIONS.

Some good racing is promised at Birmingham to-day, when some of the following horses may win:—

Croft Selling Plate—**Vitalba filly.**
Trial Selling Plate—**Be Sure.**
Three-Year-Old Handicap—**Psychology.**
Packington Plate—**Cross Jack.**
Coombe Plate—**Silver Patch.**
Ruckley Stakes—**True Knight.**

2.0—THE CROFT SELLING PLATE (handicap) of £500. 6 f. st. lb.
SPARKLING EYES (Mr. Crosse) ... Cundell 8 11
VITALBA F. (Mr. F. Wootton) ... Wootton 8 11
FARE (Mr. J. Arkwright) ... Persse 8 10
THE VOLVOX C. (Capt. J. Crawford) Private 8 10
FIRST ARROW C. (Mr. R. Day) ... R. Day 8 10
ORBON F. (Mr. St. V. Pobre) ... J. Jarvis 8 10
BASIL (Mr. J. de Rothschild) ... Pratt 8 10
IMPEDIMENTA C. (Mr. J. Sheather) ... Lowe 8 10
CARNIVAL C. (Mr. H. C. Dickson) ... Rintoul 8 10
MINSK (Lady Cunliffe-Owen) ... Leach 8 10
CARBON F. (Mr. St. V. Fox) ... Jarvis 8 10
AM TRUE (Mr. W. Guy) ... Robson 8 7
VANITY (Mr. C. Wadia) ... Morris 8 7
TREFFY (Mr. A. J. Ash) ... H. Leader 8 7
ASCHAM (Mr. H. Dixon) ... Lines 8 7
B.S.V.P. (Mr. D. Harris) ... Bowen 8 7
REMEDY (Mr. J. Harris) ... R. J. Colling 8 7
MISS OUTE (Mr. A. E. T'Anson) ... MacColl 8 7
MARIA MONK (Sir O. Mosely) ... Archer 8 7
FAIR ANNA F. (Mr. J. Sheather) ... Lowe 8 7
HAPPY SALLY (Mr. J. Shepherd) ... F. Hartigan 8 7
DAISY ASHFORD (Mr. J. White) ... Cottrill 8 7

2.30—TRIAL SELLING PLATE, a high-weight hdcp. £300. 1 m. Age st. lb.
FINCHALE (Mr. J. Baylis) ... Beatty 5 9 12
CREST OF OLD (Brig.-Gen. Peel) Palmer 5 9 12
KILLEEN (Mr. J. Ainsworth) ... Griggs 6 9 11
FOOL PROOF (Mr. F. Horsfall) ... C. Davis 5 9 11
ORSAN (Mrs. A. Bendir) ... Davidson 6 9 10
NAPOLI (Mr. W. Allden) ... Allden 5 9 9
NONENTITY (Mr. T. Edge) ... G. Poole 5 9 8
JACK ROLE (Sir W. de Preece) ... H. Fletcher a 9 5
RED RONALD (Mr. F. Hartigan) F. Hartigan 4 9 3
SVENGALI (Mr. J. Baird) ... Pope 5 9 3
EN TOUT CAS (Mr. W. Parsonage) Whitaker 4 9 2
HUONORA (Mr. P. W. Shaw) ... Bennett 4 9 1
SHANDON BELLS (Mr. W. Dixon) Lines 4 9 0
AMBOYNA (Mr. R. Smith) ... Pope 5 8 12
BE SURE (Mr. S. Woolgar) ... Bletsoe 5 8 12
HOP OFF (Mrs. M. Jackson) ... Jackson a 8 12
JOLI COEUR (Mr. C. Jackson) ... Bradford 6 8 11
VESUVIUS (Mr. J. Hauser) ... J. T. Dodd 5 8 10
CECILE RHODES (Mr. F. Hayes) ... Toon 4 8 10
ARVAKUR (Mr. R. Glasspool) ... B. Jarvis 4 8 9
PLAS COCH (Mr. D. Dennis) ... Barthropp 4 8 8
MR. SHEPHERD (Mrs. A. Cox) ... Gooch 4 8 7
JOLLITY (Mr. H. Vaughan) ... Vaughan 5 8 6
THE SPELL (Mr. E. Venn) ... Lee 5 8 5
MERRY ALDFORD (Mr. F. Hayes) ... Toon 6 8 4
KING RAEBURN (Mr. H. Braime) Braime 5 8 3
BE HOPEFUL (Mr. E. Arnold) ... Faulkner 4 8 3
GREEN SLEEVES (Mr. Tilley) T. Leader 4 8 3
CHINA DALL (Mr. A. Smith) ... J. Scott 3 8 3
AHANESK (Mr. H. Bradford) ... Bradford 4 8 1
LADY PALATINE (Mr. H. Rhodes) Coldbeck 5 8 1
ONLY SON (Mr. E. Short) ... Nugent 5 8 0
PICLINE (Mr. E. O'Sullivan) ... O'Sullivan 4 8 0
STANDARD (Mr. M. Rhodes) ... M. Rhodes 5 7 13
GLANCE (Mrs. G. Bennett) ... Bennett 5 7 13
RADIAN (Mr. F. Pratt) ... Pratt 3 7 12
HAPPY RELEASE (Lady Torrington) Souray 3 7 11
HELM CRAG (Mr. J. Legge) ... Bullock 5 7 10
CHUCK A PENNY (Mr. F. Kimberley) Rooney 4 7 10
ITALIANO (Mr. S. Broadhurst) ... O'Sullivan 4 7 10
JUNGLE CALL (Mr. J. Kemp) ... Bickley 3 7 9
KING'S GOVERNOR (Mr. M. Benson) Hyams 3 7 7
THE OTHER (Mrs. V. Atkinson) ... Roberts 5 7 7
GLASS BALL (Mr. G. W. Smith) McCormack 5 7 7
BALDER (Mr. W. F. Shedden) ... Moore 5 7 7
BRITISH WARM (Mr. H. Rich) ... E. Martin 5 7 5
PADDLEWHEEL (Mrs. E. Dickson) Rintoul 5 7 5
SCOTCH LIGHT (Mr. D. Goold) ... F. Archer 3 7 4
MAGNIFICANS (Ld. Ellesmere) ... J. Dawson 3 7 4
TAREE (Mr. S. Wootton) ... Wootton 3 7 4
THE CORSICAN (Mr. J. Giannelli) ... Vasey 4 7 0
KNAVE OF TRUMPS (Ld. Jersey) A. D. Sadler 3 7 0
BAGS I. (Mr. H. Bruoton) ... Chamberlain 5 7 0
EARL MARSHALL (Mrs. A. Blain) ... Spittle 6 7 0
SNAKE ASH (Mr. A. Chamberlain) Chamberlain 6 7 0
TATTERS (Mr. F. Kimberley) ... Rooney 6 7 0

3.5—THE BIRMINGHAM THREE-YEAR-OLD HDCP. £1,000. Second £100, third, £50. 1 m. Age st. lb.
DRAKE'S DRUM (Lord Glanely) ... F. Darling 9 7
BUCKS HUSSAR (Mr. D. Fraser) ... R. Day 9 7
DRY TOAST (Mr. J. Arkwright) ... Persse 9 5
VERMEAD (Mr. W. Whineray) ... Cottrill 9 5
MONTSERRAT (Lord Lascelles) ... Marsh 9 3
WHITE SATIN (12lb. ex.) (Sir H. Cunliffe-Owen) ... Leach, sen. 9 3
ISLE OF WIGHT (Lady Cunliffe-Owen) Leach, sen. 9 2
ALARIC (Mr. W. de Pledge) ... Rhodes 9 1
FODDER (Mr. S. Joel) ... De Mestre 8 12
SWITHIN (Lord Rosebery) ... J. Jarvis 8 12
CLARY (Duke of Portland) ... Farquharson 8 9
BALLYRAG (Mr. O. Rayner) ... East 8 9
PAGE (Mrs. A. Maclean) ... Wilkins 8 9
WELSH SPEAR (Lord Queenborough) Gilpin 8 9
GLENOGLE (Mr. W. Dixon) ... Lines 8 7
CORTONA (Lady Cunliffe-Owen) ... Leach, sen. 8 6
IRISH BELFRY (Mr. T. Nolan) R. W. Colling 8 6
JACQUEMINOT (Mr. J. Bancroft) ... Easterbee 8 5
GOLD FLIGHT (Sir E. Hulton) ... D. Waugh 8 5
PSYCHOLOGY (Capt. F. Forester) ... Harper 8 4
PICCADILLY (Sir R. Jardine) R. W. Colling 8 4
WIDOW BIRD (Sir A. Bailey) ... R. Day 8 4
RED POLL (Sir A. Bailey) ... R. Day 8 3
WERWOLF (Sir R. Jardine) ... T. Waugh 8 3
FOXHOUND (Mr. P. Gilpin) ... Gilpin 8 2
OTFORD (Mr. M. Cazalet) ... Taylor 8 1
BREST (Mr. W. Dixon) ... Lines 8 0
CALEB (Mr. F. Gretton) ... Moreton 8 0
WILD VINE (Maj. W. Beatty) ... Beatty 8 0
TREACLE (Mr. M. Field) ... Hugh Powney 8 0
GAVOTTE (Mr. W. Singer) ... Taylor 8 0
FIVER (Lord Jersey) ... A. B. Sadler 7 13
CROZET (Mr. F. Gretton) ... Moreton 7 13
EXPRESS DELIVERY (Mrs. A. James) Lambton 7 12
BIMBIA (Mr. S. Gollan) ... R. Day 7 12
SOUTHERN FLIGHT (Sir W. Cooke) J. Jarvis 7 12
BEESWAX (Mr. W. Dixon) ... Lines 7 12
SNELL (Duke of Portland) ... Farquharson 7 11
SILVER ZEF (Sir H. Sutton) ... C. Waugh 7 11
GRENOBLE (Sir A. Bailey) ... R. Day 7 10
SILVER THISTLE (Mrs. M. Bell) ... M. Bell 7 10
VERNIER (Mr. C. Vyner) ... Cole 7 9
POSNOVO (Ld. Penrhyn) ... H. Sadler 7 8
VARINKA (Ld. Penrhyn) ... H. Sadler 7 8
ROUNDHAY (Mr. A. Willey) ... Pope 7 7
SON OF A GUN (Mr. F. Curson) ... Watts 7 7
EGYPTIAN EAGLE (Mr. F. Alexander) Braime 7 6
TREVISO (Col. Story) ... J. Dawson 7 6
SON O' LOVE (Mr. H. Boam) ... Smyth 7 4
BLENHEIM (Mr. P. Ralli) ... A. D. Sadler 7 3
IRON BAND (Mr. J. Bell) ... W. Renwick 6 12
HOLY WILLIE (Mr. H. Drake) ... F. Darling 6 12
SUNNY SQUARE (Mr. James Bell) ... Pope 6 12
STRAIGHT FLIGHT (Sir P. Mostyn) C. Leader 6 12
LISCAR (Mr. E. Martin) ... C. Waugh 6 12

3.35—THE PACKINGTON PLATE, £200. For two-year-olds. Second 10 sovs. 5 f. st. lb.
LOWWOOD (Mr. J. Ainsworth) ... Griggs 9 5
VERDICT (Lord Coventry) ... W. Waugh 9 5
CATALINI (Mr. J. Baylis) ... Beatty 9 2
ZAREBA (Mr. W. de Pledge) ... Rhodes 9 2
KING OF CLUBS (Mr. P. Whitaker) Whitaker 9 2
WINDCOTE (Mr. A. Willey) ... Pope 9 2
BEESLANE (Mr. J. Ryan) ... O. Leader 9 2
LIGHT JESTER (Major W. Beatty) ... Beatty 9 2
MISS MILLWHEEL G., by Honey Bee (Major H. Carne) ... Gooch 8 13
VERMENA (Mr. C. Wylam) ... Rhodes 8 13
HOME STAR (Lt.-Col. Hopkins) R. W. Colling 8 13
POLYANTHA F., by Hurry On (Mr. F. Gretton) Moreton 8 13
MARY SELBY (Capt. G. Davy) ... Beatty 8 13
TROON (Lord Dewar) ... Pickering 8 9
FOAM (Mr. E. Dickson) ... Rintoul 8 9
MOUNTAIN FAIRY C., by Rhosmarket (Mrs. E. Dickson) ... Dintoul 8 9
WILD HAG C., by Honey Bee (Mr. W. Dixon) Lines 8 9
JAN (Mrs. A. Bendir) ... Davidson 8 9
OVERSEER (Mr. D. Gant) ... Tabor 8 9
LASKER (Mr. W. Halsey) ... Halsey 8 9
LADAS MAID C., by Lemberg (Mr. F. Hardy) Hogg 8 9
MYROCK (Mrs. Hartigan) ... M. Hartigan 8 9
CROSS JACK (Lord Glanely) ... F. Darling 8 9
OH HELP (Sir N. McMillan) ... J. Bell 8 9
WAIT A BIT (Ld. Jersey) ... Templeman 8 9
BACHELOR'S POINT (Mr. A. Lowry) Hy. Powney 8 9
LACOCK (Lord Glanely) ... F. Darling 8 9
SAFETY FIRST (Mr. F. Cundell) ... Cundell 8 9
THIEF (Sir H. Cunliffe-Owen) ... Leach, sen. 8 9
TROUTBURN C., by Beppo (Mr. J. Nagle) Hy. Powney 8 9
IMPEDIMENTA C., by Cigar (Mr. J. Sheather) Lowe 8 9
MARITIME (Mr. W. Williams) ... Hogg 8 9
HARD BATTLE (Mr. W. Williams) ... Hogg 8 9
HEART OF OAK (Mr. H. Williams) ... Leach 8 9
OUR PHILLIP (Capt. Souray) ... Souray 8 9
CASSANDER (Mr. W. de Pledge) ... Rhodes 8 9
MANAMBAR (Mr. J. Arkwright) ... Persse 8 9
MELTON'S GUIDE F., by White Eagle (Lord Barnby) ... Morris 8 6
GEORGY PORGY (Mrs. A. Bendir) ... Harper 8 6
CHERRY BOB (Mr. H. Boam) ... Smyth 8 6
GLITTER (Mrs. A. Fox) ... Gooch 8 6
FESTINA (Lord Crewe) ... Watson 8 6
SYRINGA (Mr. C. Bowser) ... Dowding 8 6
CHEAP TALK (Mr. A. Baum) ... B. Martin 8 6
GOLDEN HAIR (Mr. J. Bell) ... Pope 8 6
SPRING BLOOM (Mr. C. Bowser) ... Dowding 8 6
FATALITY F., by Swynford (Sir W. Cooke) Braime 8 6
KRAKE (Mr. H. L. Cottrill) ... Cottrill 8 6
SULBY (Mr. C. B. Lowry) ... F. Darling 8 6
BLACK FAIRY (Mr. F. Curzon) ... Watts 8 6
SCHOOLGATE (Mr. W. Dixon) ... Lines 8 6
SUNRISING (Mr. D. Fraser) ... D. Day 8 6
BUTTERFLY BELLE F., by Sunstar (Mr. M. Goculdas) ... Crawford 8 6
BROGUE C., by Chaucer (Mr. M. Goculdas) Crawford 8 6
EATON LASS G., by Tredennis (Mr. F. Green) Lea 8 6
LADY BOUNTIFUL G., by Long Set (Mr. Higgs) ... Moran 8 6
GARRISTOWN (Mr. J. Mallick) ... Lines 8 6
MARCIGNY F., by Grosvenor (Mr. J. Musker) O. Bell 8 6
BED GOWN F., by Feather Bed (Mr. O. Rayner) East 8 6
PLUMADO (Sir H. Samuelson) ... O. Bell 8 6
SYLVIA SCARLET (Mr. Schaverien) H. Young 8 6
COMPILER (Mr. L. Schaverien) ... H. Young 8 6
POETICAL (Mr. W. Williams) ... Hogg 8 6
MISS MARGET (Ld. Woolavington) F. Darling 8 6
RUSTIC LASS G., by Feather Bed (Mr. S. Woolcar) ... Bletsoe 8 6

4.5—COOMBE PLATE (h'cap.), £300. Second £20. 5 f. Age st. lb.
GRECIAN BEAUTY (Mrs. Bendir) Davidson 6 9 13
PIRAEUS (Mr. H. Dickson) ... Rintoul 6 9 13
ELVERA (Mr. H. Rhodes) ... Coldbeck 6 8 11
THAGOS (Sir N. McMillan) ... J. Bell 6 8 10
QUILP (Mr. J. W. Harris) ... Whitaker 6 8 8
FIDELE (Ld. Jersey) ... Morton 4 8 7
SYLVIDA (Mr. A. Paison) ... Rintoul 5 8 6
OUR WILLIAM (Mr. W. Guy) ... Robson 6 8 6
CUSHY (Mr. A. Shedden) ... Moore 4 8 4
WILD VINE (Major Beatty) ... Beatty 3 8 4
NYMPHIDA (Mr. W. Williams) ... Hogg 4 8 3
SHINING WILLOW (Mrs. A. Blain) Spittle 5 8 2
SYMONS (Mr. J. Mallick) ... Lines 3 8 2
FAEMUND (Mr. F. Gretton) ... Moreton 6 8 1
MISS DASHWOOD (Ld. Lascelles) ... Marsh 3 8 1
POOR TOM (Mr. W. Higgs) ... Moran 3 8 1
BIN ORE (Mr. S. W. Fenn) ... Leach 5 8 0
LADY CLARA (Mr. T. Davidson) Cottrill 5 7 13
SILVER PATCH (Mr. W. Purefoy) ... Harper 5 7 13
BENEDICTION (Mr. D. Dickson) Goldthwaite 5 7 13
PUNGENCY (Mr. T. Oakshott) ... A. D. Sadler 5 7 11
WIDE WINGS (Mr. J. St. V. Fox) J. Jarvis 5 7 11
MAIDEN'S MIRROR (Mr. F. Hayes) ... Toon 4 7 9
HAPPY (Mr. C. Kenyon) ... Bailey 4 7 8
ISLAND LORD (Mr. W. Griggs) ... Griggs 5 7 6
MARCANDO (Mr. J. Benson) ... Lowe 3 7 5
APRIL SHOWER (Mr. Darling) ... S. Darling 4 7 5
CHARABANC (Mr. F. Curzon) ... Watts 4 7 5
NOVA CYGNUS (Mr. R. Glasspool) B. Jarvis 4 7 5
LUCENTIO (Mrs. W. Renwick) W. Renwick 5 7 5
LORD SUNDRIDGE (Mr. J. Bell) ... Pope 6 7 4
MASTER SHEPHERD (Mr. Wylam) Rhodes 5 7 4
STANDFAST (Mr. A. Shedden) ... Moore 4 7 2
COUNT LENA (Mr. H. Dickson) ... Rintoul 3 7 1
DANZIG (Capt. L. Montagu) ... F. Hartigan 3 7 0
AD ASTRA (Mr. A. Willey) ... Pope 4 7 0

4.30—THE RUCKLEY MAIDEN STAKES, £2 each, with £100 added; second £10. 1¼ m. Age st. lb.
BOY BUGLER (Mr. T. Davidson) ... Renwick 4 9 3
LAWCOURT (Sir A. Bailey) ... R. Day 4 9 3
WAR ZONE (Mr. G. Canning) ... Private 4 9 3
WOODFORD GREEN (Mr. C. Larkin) Larkin 4 9 3
WATERWITCH (Mr. A. McColl) ... McColl 4 9 3
SCARBOROW (Mr. E. Trew) ... Bullock 4 9 3
PRINCE CADMUS (Mr. C. Wadia) ... Morris 4 9 3
AUBRETIA (Mr. A. Hogg) ... Anthony 5 9 3
KNIGHT OF THE ORIENT (Mr. M. Hartigan) ... [illegible]
PAT STANLEY (Mr. S. Woolgar) ... [illegible]
YVONNE (Mrs. M. Bell) ... [illegible]
NOURMA (Mr. H. Sadler) ... H. Sadler [illegible]
PERRY HILL (Mr. L. Phillips) ... [illegible]
GALE (Mr. J. Gretton) ... [illegible]
WOOLLEY BRIDGE (Mr. H. Black) ... [illegible]
SHUIDHAGNACH (Mr. H. Carson) ... [illegible]
WHITE FRIAR (Mr. H. Dickson) ... [illegible]
BACKWOOD (Mr. W. Weinberger) ... [illegible]

LEWES.

PROGRAMME AND SELECTIONS.

Despite the unpromising appearance of the Lewes programme, I have no doubt that the customary large crowd will be attracted to the Downs to-day, although, in truth, it can be stated that Monday racing is not altogether popular in Metropolitan racing circles. Nice rains in the district lately have brought the race track into excellent condition. I shall anticipate fair fields turning out for most of the races, but there is a deplorable lack of class about the entries. Moreover, prize money is not conspicuous. The subscription to the Abergavenny Stakes, once an important juvenile event, is neither numerous nor of great class, but several smart platers figure in the entry, and it should provide an interesting race. Selections:—

Abergavenny Plate—**Noce d'Argent.**
Beacon Handicap—**Gaunt Boy.**
Sussex Plate—**Valley or Golly Eyes.**
Southdown Welter—**Poole's selected.**
Three-Year-Old Handicap—**Coleby.**
Apprentices' Handicap—**Clarion.**

1.45—ABERGAVENNY PLATE, £300; for two-year-olds; sec. £20; third £10. 5f. and a few yards. st. lb.
NOCE D'ARGENT (Mr. S. Cohen) ... Tabor 8 11
GOLDEN BRICK (Mr. B. Cohen) ... Batho 8 5
KITSIWITSY (Mr. J. A. de Rothschild) Pratt 8 2
(Above have arrived.)
CISTUS C. by Bay d'Or (Mrs. R. Swan) Bewicke 8 11
DISCOBOLUS (Mr. H. King) ... Leach, jun. 8 11
RED LETTER (Capt. Humfray) ... R. Sherwood 8 11
FARSEEING (Mr. D. Gant) ... Tabor 8 11
BY MISTAKE (Baron F. de Tuyll) F. Hartigan 8 8
MARY SELBY (Capt. G. Davy) ... Beatty 8 8
CANARY SEED (Lord Lascelles) ... Marsh 8 8
SAMOY (Capt. A. H. Thistlethwayte) ... Wilmot 8 5
GARRISON (Mr. J. White) ... Ward 8 5
LADY BRILLIANT C., by Florist (Lord Wolverton) ... Lambton 8 5
EXPECT (Mrs. Hartigan) ... M. Hartigan 8 5
SUNCIRCLE (Mrs. A. Bendir) ... Davidson 8 5
SEMI-GIRL C., by Flying Orb (Mr. L. Brassey) H. Sadler 8 5
MONALEEN C., by Lomond (Mr. B. Cohen) Batho 8 5
POLDEMERE (Sir H. Cunliffe-Owen) Leach, sen. 8 5
COURIER (Capt. S. Darling) ... S. Darling 8 5
SYNORIX (Mr. P. Ralli) ... A. D. Sadler 8 5
CITRONELLA (Mr. R. Farquharson) Farquharson 8 2
SPRINGLET (Sir E. Hulton) ... Wootton 8 2
LO.U. (Miss G. Tredwell) ... Roberts 8 2
VERNE F. by Black Jester (Mr. W. Dixon) Lines 8 2
SLAVEY (Mr. P. Nelke) ... Pickering 8 2
ROSEMEAD (Sir H. Randall) ... A. B. Sadler 8 2
TEA TIME (Mr. F. A. Tarrant) ... Earl 8 2

2.15—BEACON SELLING H'CAP, £200. Second £5. 1¼ m. Age st. lb.
LAMA OF TIBET (Mr. Johnstone) T. Leader 6 8 7
WING COMMANDER (Mr. Ingram) G. Poole 5 8 7
SHERIFF'S OFFICER (Mr. Ingram) G. Poole a 8 6
EBCHESTER (Mrs. N. Brownlee) ... Batho 5 8 6
ILMA DEMURSKA (Mr. Butchers) Butchers 4 8 2
GAUNT BOY (Mr. H. Miller) ... Clement 5 8 1
CARE FREE (Mr. J. Hutton) ... G. Poole 4 8 0
ZUIDER ZEE (Mr. F. Ingram) ... G. Poole a 7 13
SKOOKUM JOE (Mrs. Gritt) ... Gilbert a 7 5
(Above have arrived.)
SAXHAM PRINCE (Mr. Tattersall) G. Poole a 9 0
NONENTITY (Mr. T. Edge) ... G. Poole 5 8 13
GIRVAN (Mr. J. Greenwood) ... Gilbert 6 8 9
ILDERTON (Mr. S. Cohen) ... Tabor 5 8 9
SANCTISSIMA (Mr. J. O. Mackay) Mackay a 8 9
HUONORA (Mr. P. Shaw) ... Bennett 5 8 9
MAZAR (Mr. B. Jarvis) ... B. Jarvis 5 8 9
THE GUNYAH (Mr. Howeson) W. Nightingall 5 8 9
SAN RAFAEL (Mr. G. Hilditch) ... M. Bell 5 8 9

Other Sporting News will be found on Page 7.

RATHCORE (Mr. P. Ivall) ... Bennett a 8 8
D'YE KEN (Mr. J. Lynch) ... Hammond 5 8 8
GREAT FUN (Mr. H. Miller) ... O. Bell 6 8 6
PLAYFUL (Capt. Covell) ... Killalee 6 8 2
GLANCE (Mrs. G. Bennett) ... Bennett 5 8 0
JOHN CHARLES (Mr. G. Barclay) Barclay 5 8 0
HOHSTAR (Mr. F. Hunt) ... F. Hunt 4 8 0
GOVERNOR WOOD (Mr. Weil) Nightingall a 7 12
WATERGATE (Mr. A. Tennent) ... Turner a 7 12
HOSMOND'S CRAFT (Mr. T. Edge) ... G. Poole 5 7 11
HILAIRE (Mr. T. Rowland) ... Hammond 5 7 10
BIG BERTHA (Mr. Nightingall) Nightingall 3 7 9
MOUNTAIN'S PRIDE (Mrs. L. Clayman) Hyams 3 7 9
AFRICAN CALL (Mr. Sidebottom) ... Leader 3 7 9
SEAFORD LAD (Mr. Christoforides) Private 3 6 7
KING'S GOVERNOR (Mr. Benson) Hyams 3 6 7
THE GADFLY (Mr. A. Hughes) ... White 3 6 7

2.45—SUSSEX SELLING PLATE, £200. Second £5. 5 f. and a few yards. Age st. lb.
LORD SUNDRIDGE (Mr. J. Bell) ... Pope 5 9 0
LEOMINSTER (Mr. H. Swain) ... Butchers 5 9 0
VALLEY (Mr. D. Gant) ... Tabor 6 9 11
HOME FIRE (Sir M. McAlpine) ... G. Poole 6 8 11
BEGGAR GIRL (Mr. V. Mise) ... Escott 6 8 11
GOLLY EYES (Capt. Montagu) F. Hartigan 6 8 11
(Above have arrived.)
ITALIAN LASS (Mr. J. Bucknell) ... Osenda 6 8 11
ABBEY ISLAND (Mrs. C. Steeman) Stevens 4 8 11
GOLDEN IDOL (Mr. L. Lefebvre) ... Hammond 5 8 11
SON OF SIMON (Mr. I. Vernon) ... Wootton 5 8 11
SARABAND (Mr. J. Courtauld) ... B. Jarvis 5 8 11
LONG SET (Mr. F. Ingram) ... Beatty 5 8 11
IOLANTHE (Mr. W. Mills) ... Bewicke [illegible]
CALLERNISH (Capt. C. Newton) ... Gordon [illegible]
BLACK PANTHER (Mr. J. A. de Rothschild) ... Pratt [illegible]

3.15—SOUTHDOWN OPEN WELTER STAKES, £2 each, with £100 added. Winner £100, and the surplus to be divided—two-thirds to second and one-third to third. 1¼ m. Age st. lb.
ACTIVE LAD (Mr. J. Lyaght) ... Escott a 12 9
SNAE FELL (Mr. F. Wilmot) ... Poole a 12 9
WHITE RONALD (Mr. S. M. Dennis) Poole a 12 9
ROYAL BUCKS (Lady Queensberry) Poole a 11 8
SIMON SIMPLE (Capt. Patterson) ... Gilbert 3 10 5
(Above have arrived.)
MINTLEAF (Mr. F. J. Benson) ... Wilson a 13 0
DUFFY (Mr. J. P. Horning) ... B. Jarvis 6 13 0
EXFORD (Mr. J. O. Mackay) ... Mackay a 12 0
DEMOCRAT (Capt. Holland) ... Davy a 12 0
THE PRESIDENT (Mr. Davidson) Whitaker a 12 0
EUPHROSYNUS (Mr. S. M. Dennis) ... Poole 4 11 12
WOODFORD GREEN (Mr. Larkin) ... Larkin 4 11 12
POLYTART (Capt. Benton) ... Killalee 4 11 12
MORNING STAR (Mr. R. Tilley) T. Leader 4 11 11
SAXHAM PRINCE (Mr. Tattersall) Harrison a 11 11
VANDAL (Capt. Holland) ... Davy a 11 11
FREEZOMINT (Major E. C. Doyle) Private a 11 11
KNIGHT OF THE ORIENT (Mr. M. Hartigan) ... M. Hartigan 4 11 9
CIMBAETH (Mr. E. A. Wigan) ... Morley 4 11 9
PASS THE MINT (Mr. F. Templeman) Templeman 3 10 5
SAINTE HELENE (Mr. W. Williams) ... Hogg 3 10 5

3.45—THREE-YEAR-OLD H'CAP, a sweepstakes, £3 each, with £200 added. Winner £200, and surplus to be divided—two-thirds to second and one-third to third. 1½ m. st. lb.
SCAPIN (Mr. W. Raphael) ... G. Sadler 8 9
COLEBY (Major D. M'Calmont) ... Persse 7 13
(Above have arrived.)
SOLACE (Mr. J. P. Horning) ... B. Jarvis 9 0
RHINO BIRD (Mr. J. White) ... Ward 8 10
GLED ANDRED (Mrs. E. M. Crosse) Cundell 8 8
LADY CATFIELD (Mr. Gladden) ... C. Waugh 8 6
REDHILL (Mr. V. Thompson) ... F. Hartigan 8 6
BEAU SOLEIL (Mr. J. Corrigan) D. Waugh 8 4
TEPUS (Capt. A. H. Thistlethwaite) ... Wilmot 8 4
EGYPTIAN EAGLE (Mr. F. Alexander) Braime 8 3
CROISEUR (Mr. F. J. Benson) ... Wilmot 8 3
DARK VIXEN (Mr. I. M. Vernon) ... Wootton 8 1
POSADOS (Sir A. Bowen) ... F. Hunt 8 0
QUICK MARCH (Mr. A. Willey) ... Pope 7 13
TIN-FOIL (Major M. A. T. Bell) ... Owner 7 12

4.15—APPRENTICES' HDCP., a sweepstakes £2 each, with £100 added. Winner £100 and surplus to be divided—two-thirds to second and one-third to third. 1 m. Age st. lb.
ROYAL BUCKS (Lady Queensberry) ... G. Poole a 7 5
HOME FIRE (Sir M. McAlpine) ... G. Poole 6 7 5
QUILP (Mr. J. Harvie) ... Whitaker 5 7 4
LILY I. (Mr. F. Ingram) ... G. Poole 5 7 1
LENDAL (Mr. J. Dugdale) ... Escott 4 6 5
LADY CLARENCE (Mr. Cottman) Butchers 3 6 5
(Above have arrived.)
CLARION (Sir G. Noble) ... Whitaker 6 8 5
MINTLEAF (Mr. F. Benson) ... Wilson a 7 12
DUTCHMAN (Mr. B. Fitch) ... G. Poole 5 7 8
FRILLS (Mr. F. Ingram) ... G. Poole 5 7 5
MUONORA (Mr. P. Shaw) ... Bennett 6 6 10
CORIOPSIS (Mr. F. Tharlow) ... Bennett 6 6 9
JULI (Mr. C. Leader) ... C. Leader 4 6 9
ALLURE (Mr. S. Wootton) ... Wootton 3 6 9
BODDAM (Mr. A. Tennent) ... Turner 3 6 8
MISTY MORNING (Mr. M. Benson) ... Hyams a 6 6
GOLDEN IDOL (Mr. L. Lefebvre) ... Hammond 5 6 5
FINANCIER (Mr. W. Larkin) ... Larkin 5 5 11
ST. JOSEPH (Mr. B. Tilley) ... T. Leader 4 5 8
WEEDKILLER (Mr. N. Guader) ... C. Waugh 5 5 8

ARRIVALS.—Active Lad, Barbaric, Beersheba, Beggar Girl, By Mistake, Care Free, Clotho, Duffy, Dutchman, Ebchester, Euphrosynus, Gaunt Boy, Golden Brick, Golly Eyes, Goosie, Home Fire, Ilma Demurska, Kerasos, Kitsiwitsy, Lady Brilliant, Lady Catfield, Lady Clarence, Lama of Tibet, Lendal, Leominster, Lily I., Lord Sundridge, Noce d'Argent, Nonentity, Pisarro, Quilp, Royal Bucks, Sanctissima, Scala, Scapin, Sheriff's Officer, Simon Simple, Skookum Joe, Snae Fell, Solace of Light, Valley, Vitalba, White Ronald, Wing Commander, Zuider Zee.

NEWMARKET TRIAL.

The following trial took place at Newmarket on Saturday morning:—Mr. Cannon's Contact, 1; Dictynna, 2. Distance—Five furlongs. Won easily.

ROSCOMMON MEETING

(LENABANE COURSE)

THURSDAY, 15th JUNE, 1922.

Entries Close WEDNESDAY, 24th MAY, 1922, with F. Harold Clarke, 14 Upper Merrion street, Dublin.

WILLIAM BLACK, Hon. Sec.—(Advt.)

LONGFORD RACES,

JUNE 14th, 1922.

All Races CLOSE on WEDNESDAY, May 24th, with Mr. F. Harold Clarke, 14 Upper Merrion street, Dublin (Telegraphic Address—"Turfclub, Dublin.")—(Advt.).

BALLAGHADEREEN RACES,

JUNE 13th, 1922.

All Races CLOSE on WEDNESDAY, May 24th, with Mr. F. Harold Clarke, 14 Upper Merrion street, Dublin (Telegraphic Address—"Turfclub, Dublin.")—(Advt.)

RUGBY.

BLACKROCK COLLEGE F.C.

The general meeting will be held in the Library, The Castle, to-morrow evening, at 7 o'clock.

TENAX (Ld. Durham) ... Peck 3 7 5
TRUE KNIGHT (Mr. F. Hazell) ... Private 3 7 5
ROYSTON (Mr. P. Ralli) ... A. D. Sadler 3 7 5
GERALD JUNIOR (Mr. A. Willey) ... Pope 3 7 5
MAGOYA (Mr. W. Redmond) ... Cottrill 3 7 2
RULLER (Mr. Worthington) ... W. Jarvis 3 7 2
FALLEN STAR (Lord Bradford) ... Bassnor 3 7 2
BELLE OF IRELAND G., by Hurry On (Mr. F. Darling) ... F. Darling 3 7 2
QUESTIONNAIRE (Mr. C. E. Hart) Private 3 7 2
SALVATION (Mr. W. Higgs) ... Moran 3 7 2
SANCHOPE (Mr. E. Martin) ... C. Waugh 3 7 2
ACRADIA (Mr. H. Peters) ... Peters 3 7 2
ENGRAVER (Mr. W. de Pledge) ... Rhodes 3 7 2
ANN ARBOR (Duke of Westminster) ... Persse 3 7 2
CANNONADE (Mr. Whitburn) ... Cottrill 3 7 2
LADY ROSE (Capt. H. Whitworth) Butters 3 7 2

ARRIVALS, or under orders.—Ad Astra, Bedgown filly, Belle of Ireland filly, Be Sure, Cross Jack, End o' Tale, En Tout Cas, Express Delivery, Fare, Glitter, Georgie Porgy, Impedimenta colt, Iron Band, Lucentio, Psychology, Silver Patch, True Knight, and Vitalba filly.

GOLF.

AMATEUR CHAMPIONSHIP.

NOTES FROM PRESTWICK.

(FROM A SPECIAL CORRESPONDENT.)

After a quiet and pleasant trip to Greenock, I took the "Golf Links" line to Prestwick, passing through a host of courses, some fine, some mediocre. Troon and Gailes are among the best to be seen, and both looked in capital order. Small greens, well-guarded and well-kept, seem to be the order here. As soon as the Prestwick course came in sight one caught glimpses of the Amateur Championship candidates at work, for it is work this preparation. From the train I saw Captain Carter put a long chip, so dead at the ninth that he was given the putt. A hopeful happening. But W. I. Hunter is doing the most wonderful things from all accounts.

I met C. W. Robertson, runner-up for the Irish Open in 1920. He has only been ten days back from the Soudan, but is looking very fit, and playing himself into the conditions well. Watching Major Hezlet, I was glad to see he was playing far better than last year. He and Denys Scott beat Douglas Grant and H. B. Taylor, 5 and 4. I had the pleasure of seeing Captain Carter play nine holes; he made no mistake, and played brilliant golf, long, accurate, and absolutely deadly on the green. If he gets through a match or two, he will not be stopped very easily. No professional could have done the holes better.

Ben Sayers, who asked me how "the burn" at Portmarnock was, said Captain Carter's play was grand. The greens and course are simply perfection, and a finer course for a championship was never played on. Quite a lot of Irish are competing, and all were practising, except Wilson Smyth. I watched Tolley, Wethered, and Hunter, and I like Major Hezlet and Captain Carter as well as any.

NEXT YEAR'S CHAMPIONSHIPS.

At a meeting of the Committee governing the championships held at Prestwick, it was resolved to hold next year's Amateur Championship on the links of the Royal Cinque Ports Club, at Deal. The Amateur International match between England and Scotland will take place on the Saturday preceding the championship, which will be held some time in May. The Deal course, although new to the Amateur Championship rota, was the venue of the Open Championship. According to rota, the open event falls to be played at Muirfield, but some doubt exists as to the Honourable Company of Edinburgh Golfers being desirous of staging the event. It is understood the Troon Club has been approached on the subject, and the Championship may take place there next year. The Troon course was the venue for a section of the qualifying rounds of the Open Championship in 1914, when the final stages were played at Prestwick.

AMATEUR INTERNATIONAL MATCH.

A SCOTTISH VICTORY.

The revived England v. Scotland amateur international encounter at Prestwick on Saturday ended in a win for Scotland by 10 matches to 4. On the foursomes in the morning Scotland led by 3 to 1, and although rain fell in the afternoon 10,000 spectators followed the play, 2,000 witnessing the win of the present amateur champion, William Hunter (Scotland) over Cyril Tolley (England). Results:—

FOURSOMES.

Scotland.		England.	
W. Hunter and Robt. Harris (3 and 1)	1	R. Wethered and C. Aylmer	0
J. L. Jenkins and J. Wilson	0	C. Tolley and A. Hambro (5 and 3)	1
W. B. Torrance and Gordon Simpson (3 and 1)	1	E. W. Holderness and T. F. Ellison	0
T. A. Torrance and H. Braid (2 and 1)	1	C. V. Hooman and N. Layton	0
A. Armour and G. Manford	0	G. Mellin and C. Bretherton	0
Total	3	Total	1

SINGLES.

Scotland.		England.	
W. Hunter (2 and 1)	1	C. Tolley	0
J. L. Jenkins	0	R. Wethered (3 and 2)	1
W. B. Torrance (1 up)	1	C. Aylmer	0
Gordon Simpson (5 and 4)	1	E. W. Holderness	0
A. Armour	0	C. V. Hooman (3 and 2)	1
J. Wilson (3 and 1)	1	A. Hambro	0
H. Braid (1 up)	1	G. Mellin	0
Robert Harris	0	N. Layton (2 up)	1
T. A. Torrance (1 up)	1	C. Bretherton	0
G. Manford (2 and 1)	1	T. F. Ellison	0
Total	7	Total	3

AGGREGATES.
Scotland ... 10 England ... 4

CAMBRIDGE TEAM BEATEN.

The Frinton-on-Sea Club beat Cambridge University by 9 matches to 2 on singles and foursomes at Frinton on Saturday, after the Club had led by 6 to 1 on the singles.

BARTON CUP.

Milltown beat Sutton in the Barton Cup by four matches to one.

Lucan beat The Castle in the third round by three matches to two.

RULES OF GOLF COMMITTEE.

A meeting of the Rules of Golf Committee, under the chairmanship of Mr. Angus Hambro, was held at Prestwick, when it was resolved to admit the Overseas Dominions as corresponding members of the Committee. Decisions affecting the rules of the game will be submitted for consideration by the various Overseas bodies before they are finally issued to the golfing public.

CLUB NOTICES AND REPORTS.

PORTMARNOCK.—Great Northern Railway Cup. A fine entry of 69 was received. The leading returns were:—G. Beattie (2), 78; Alex. Blayney (9), 79; James Heron (11), 79; F. W. Sharpe (6), 80; C. S. Monks (18), 80; W. S. Matterson (7), 81; P. Crinion (11), 81; R. Grove White (5), 83; Master Denning (9), 83; G. P. Sythes (9), 83; J. Reid (0), 84; H. Plant (12), 84.

GRANGE (Ladies' Branch).—Sweepstakes—Mrs. Carson, 84; Mrs. Lanphier, 86. Eclectic for Mrs. G. Crowley's prize—Winner, Mrs. Rounds, 35½; 2nd, Mrs. Ireland, 36; Mrs. Maddock and Miss Ferguson, 37½. To-morrow—18 holes sweepstakes, v. bogey; draws 2 and 6 o'clock.

DUN LAOGHAIRE (Kingstown).—Dudgeon Cup. The following qualified, and drew as follows:—F. W. Tyler v. H. A. Hines; H. E. Harris v. J. H. Weir; J. W. Mounsey v. D. T. Moore; J. Lanphier v. Rev. P. O'Byrne; S. H. Taylor v. Tie C; Tie B v. Colonel Gilbert; M. J. Whelan v. C. O'Brien; Tie A v. Dr. Walters. Note:—F. J. Ritchie, W. M. Curtis, G. E. C. Browne, G. P. Doran, T. Bamford to play off on Wednesday, three to qualify for Ties A, B, and C.

FOXROCK (Ladies).—To-day—Semi-open foursomes. Play to commence at 11 o'clock; those who have drawn byes start at 12 o'clock.

CLONTARF (Ladies' Branch).—To-morrow—First round, Major Healy's prize, match play.

LUCAN (Ladies).—Competition for prize presented by Mr. D. McGrath, 27 holes, eclectic—Mrs. Harrison (44), 36½; Mrs. Burke (58), 39½.

SKERRIES (Ladies' Branch).—Thursday—Special prize presented by Mr. F. A. Moran; draws, 1.30 and 3 o'clock. May medal—Miss Sheila (28), 84. Bogey competition—Miss I. Bailey (rec. 14), 2 down; Mrs. Gannon (rec. 14), 6 down; Mrs. Quail (rec. 18), 6 down.

GOLF.

Special Lot Buff Cotton Golf Jackets—14/9. Worth 21/-.
Homespun Sports Coats (tailor-made)—30/-, 37/6, 42/-, 50/-.
Grey Flannel Trousers (tailor-made)—13/6, 21/-, 30/-.
Golf Hose—8/6, 10/6, 12/6.
Shetland Wool Golf Hose—15/6, 17/6, 18/6, 21/-.
Special Wool ‡ Hose, "3-ply Fine Wool" (Double Heels and Toes)—2/11 and 4/6 per pair.
KENNEDY AND McSHARRY,
WESTMORELAND ST. & D'OLIER ST., DUBLIN.
(Advt.)

Smart Coats

THE "AINTREE."
A Coat for town or country wear, unrivalled for roomy, stylish cut.

We invite gentlemen to inspect our varied and very carefully chosen stock of coats, suitable for the season. Whatever type of coat you want, whether for town, country, travel or motoring, we can show you the "best of its type"—coats that have established for themselves a reputation second to none.

KENNETH DURWARD "CONDUIT" COATS SET THE STYLE FOR THE SEASON

We are sole local agents for the celebrated Kenneth Durward "Conduit" Coats, long notable for their splendid cut and style; also for the "Peltinvain" Weatherproofs, the last word in raincoats. The "Aintree" illustrated is the most justly popular of the Conduit Coats, owing to its perfect balance and easy fitting. We stock it in a large variety of choice materials and weights.

Kennedy AND McSharry
GENTLEMEN'S OUTFITTERS,
WESTMORELAND STREET & D'OLIER STREET, DUBLIN.

YACHTING.

OPENING DAY IN DUBLIN BAY.

Dublin Bay was in one of its tricky moods on Saturday, and as a sheet of water it can hold its own with any other when it commences this sort of thing. The outward appearance gave the wind from S.W., and with a tendency to veer, if anything. Later it became clear that this was only in the nor' western corner of the bay, and that it was from S. to S.S.E. elsewhere, and with a belt of tailing winds between. It was this tricky zone which made all the difference in the day's sailing, but only one match, that of the R.A.Y.C., was affected, and here it cost two 17-footers their chance. However, as an opening day the weather, bright and sunny and warm, as it was, left little to be wished for.

ROYAL ALFRED YACHT CLUB.
FIRST MATCH—17-footers of Kingstown and Howth. No. 6 course (shortened). Start, 3.35 p.m.

FINISH.

	H.	M.	S.
Rita (winner)—Mr. A. W. Mooney (H.S.C.)	5	30	36
Mimosa (2nd prize)—Mr. J. B. Boyd (D.B.S.C.)	5	34	8
Bobolink—Mr. R. N. Guinness (H.S.C.)	5	42	35
Eileen—Mr. J. E. Mills (D.B.S.C.)		gave up.	

As was expected, Bobolink and Rita arrived over from Howth, while Kingstown was represented by Eileen and Mimosa, each fleet, therefore, having two of their best boats in the race. Everything looked well when they started, the order as they crossed the line running out for the S. Bar Buoy being—Eileen, Rita, Bobolink, Mimosa. Almost at once Bobolink took the lead from Eileen, but at the mark the order was—Rita, Mimosa, Eileen, Bobolink. They followed the 21-footers now on a reach to Bullock, and very early on Mimosa was in trouble with her outhaul, but managed to keep her mainsail on her. There was quite a lively motion in the water on this leg, and after a mile had been sailed they were headed off by a new wind from S. Here it was that the luck of Eileen and Bobolink petered out. While the other two held the new breeze they were caught in the fluky patch between the two winds, and were held up while the others were sailing. When they got clear the lucky pair were either in or off Scotsman's Bay, and so Eileen dropped out, while Bobolink held on. The race was over, however, as a race, and the three left in were stopped at the close of the round, Rita and Bobolink returning at once to Howth.

The Rear-Commodore was officer of the day.

DUBLIN BAY SAILING CLUB.
COMBINED MATCH for club prizes. Start, 3.20 p.m.

FINISH.

	H.	M.	S.
Geraldine (winner)—Mr. W. M'Dowell	5	3	57
Garavoge—Mr. [illegible] Gower	5	4	45

A couple of 21-footers represented the combined classes; next week one hopes it will be different. As it was, the pair had a most interesting match, and never were far apart. Garavoge got the start, and the 30 secs. she had gained at the line was increased to 40 secs. at the close of the run out to the Bar Buoy. They held the S.W. nearly up to their next mark, that off Bullock, and while it lasted Garavoge led. Geraldine, however, was coming up on her towards the close, and when they were headed by the wind coming out of South it paid the former the better, and she took the mark first leading home and into harbour, it being a beat then up to the hauling buoy. In the last short tack to round Garavoge slipped in between her and the mark, and finished the round ahead. But this time she only held the lead till clear of harbour, and when sailing through her lee Geraldine was again in front, and held that position to the finish.

CLASS IV.—Match for club prizes. Start, 3.30 p.m.

FINISH.

	H.	M.	S.
Phyllis (winner)—Mr. G. A. Newsom	4	39	40
Barbara (2nd prize)—Mr. J. T. Wigham	4	43	50
Mollie (3rd prize)—Mr. A. E. Snow	4	45	28
Tomboy—Mr. R. Donnelly	4	45	30
Wendy—Mr. E. H. Walpole	4	6	10
Blue Bird—Mr. G. P. Meldon		Fouled mark.	

This match left a protest after it, by Mollie, but whether it will affect the places rest with the Committee. Phyllis led in a good start, with Tomboy, Barbara, Wendy, Mollie, and Blue Bird next in order, three of the boats having ladies in the crews' berth. Barbara came up at the end of the round nicely ahead of Phyllis, but in the beat up to the hauling buoy the latter took the lead from her. Mollie was first, Wendy next, and Tomboy last, Blue Bird, which had fouled Sandycove mark, having dropped out. The only change the last round made was to bring Tomboy into fourth place.

Mr. H. R. Newland was officer of the day.

HOWTH SAILING CLUB.
SECOND MATCH (Starred). Usual course. Start, 3.45 p.m.

FINISH.

	H.	M.	S.
Silver Moon (winner)—Messrs. Courteney and Pearson	5	36	25
Echo—Mr. R. Hall	5	42	17
Deiginis—Mr. H. C. Phipps	5	47	9

This race did not carry marks, it being "starred" to permit such boats as desired to go to Kingstown for the R.A.Y.C. match. Two did, Rita and Bobolink, and Zaida, not being ready, only three were left at Howth. The wind was fresh from S., and none, therefore, sported topsails. Whole mainsails, however, were carried with balloon jibs on Echo and Deiginis, while Silver Moon was content with a working jib. At the start the order was—Deiginis, Silver Moon, and Echo, but Silver Moon took the lead early, and held it to the finish.

Mr. J. Stuttard was officer of the day.

SEAPOINT BOAT CLUB.

The opening day was a success, three boats turning out in the new No. 1 and five boats in the No. 2 Class, and with the races starting and finishing at the back of the West Pier, Kingstown, the same weather and wind (S.W. to S.) was experienced as by the boats competing in the R.A.Y.C. and D.B.S.C. matches.

CLASS I.—SWEEPSTAKES MATCH (handicap, time on time system). Start, 3.35 p.m.

FINISH.

	H.	M.	S.
Mercia III.—Mr. W. J. Smalldridge (scr.)	5	32	16
Pixie (winner)—Mr. F. E. Birmingham (10½ mins.)	5	36	9
Alethea (2nd prize)—Mr. H. B. O'Hanlon (10 mins.)	5	38	49

CLASS II.—Handicap (time on time system). No. 2 course. Start, 3.45 p.m.

FINISH.

	H.	M.	S.
Oreen (2nd prize)—Messrs. Hartnell and McGoogan (scr.)	5	1	5
Petrel (3rd prize)—Mr. R. E. Bowen (scr.)	5	1	44
Willie (winner)—Messrs. Brown and Scott (5 mins.)	5	2	0
Unona—Mr. H. M. Odbert (2 mins.)	5	10	50
Arline—Mr. A. S. G. Loxton (scr.)	5	20	25

Arline was 12 mins. late at the start, when the order away was—Oreen, Unona, Petrel, Willie, and, lastly, Arline.

Mr. F. P. Cantwell was officer of the day.

TAILTEANN GAMES.

The usual weekly meeting of the Accommodation Committee was held at Emerald Chambers. The committee has undertaken the task of compiling a comprehensive list of accommodation available in the city and surrounding areas. For this purpose the city and suburbs have been divided into sections, and sub-committees have been organised to take charge of each district. Similar sub-committees have been formed in Howth, Balbriggan, Malahide, Swords, Dun Laoghaire, Bray, Lucan, etc. In order that the list of available accommodation may be as complete as possible, a house-to-house canvass will be made in each district. Forms for this purpose are now ready, and will be distributed during this week, and when completed will be collected by the various sub-committees, or they may be sent direct to the Secretaries, Accommodation Committee, Emerald Chambers.

BOXING.

Intending competitors in the Leinster trials for places on the Tailteann team are reminded that all entries should be lodged with Mr. Sean Mooney, at 29 Blessington street, by the morning of the 24th inst., at latest. The trials will take place during the first week of June, in connection with the Aonac Ultain, and valuable cups are being given as prizes at the various weights.

HERD IN FORM.

In an invitation professional tournament at Edgware on Saturday, Herd (Coombe Hill) won with 72 and 74=146, George Duncan (Hanger Hill) being second with 150.

DUNLOP CORD TYRES

(BEADED EDGE)

NOW OBTAINABLE FROM ALL DEALERS.

A wonderful advance in tyre construction, achieving a marked reduction of internal friction—consequently *heat*—within the tyre, and thus securing:

LONGER TYRE LIFE. UNIFORM WEAR.
REDUCED PETROL CONSUMPTION.

Its greater internal air-space results in:

LOWER MAINTENANCE COSTS.
MORE COMFORTABLE RUNNING.
LESS DRIVING STRAIN.

Dunlop cord tyres are BRITISH and their manufacture gives employment to thousands of British workpeople.

TRADE MARK

PROSPECTUS.

The List will be Closed on or before THURSDAY, the 25th MAY.

STRAITS SETTLEMENTS GOVERNMENT 4½ P.C. INSCRIBED STOCK, 1935-1945.

ISSUE OF £4,200,000.

Price of Issue £95 per cent.

Interest payable 15th June and 15th December.

Six Months' Interest payable 15th December, 1922.

Authorised by Ordinance No. 24 of 1921 as amended by Ordinance No. 2 of 1922.

£5 per cent. on application, and the balance payable as under:—
£30 per cent. on the 6th June, 1922.
£30 per cent. on the 6th July, 1922.
£30 per cent. on the 31st July, 1922.

The Government of the Straits Settlements, having complied with the requirements of the Colonial Stock Act, 1900, as announced in the "London Gazette" on the 23rd September, 1902, Trustees are authorised to invest in this Stock, subject to the restrictions set forth in the Trustee Act, 1893.

THE CROWN AGENTS FOR THE COLONIES, on behalf of the Government of the Straits Settlements, invite applications for the above amount of stock, which will be issued under the provisions of the General Loan and Inscribed Stock Ordinance, and will be inscribed in accordance with the provisions of the Colonial Stock Act, 1877, 40 and 41 Vict., c. 59.

The Loan is the second instalment of an issue to produce a total of £10,000,000, plus the cost of issue, raised for the purpose of re-loan to the Federated Malay States Government, partly to enable that Government to repay debt due to the Government of the Straits Settlements, but chiefly to pay for large railway, harbour and other public works now in course of construction and about to be constructed during the next two years.

The Loan is secured on the general revenues and assets of the Government of the Straits Settlements, but an Act has been passed in the Federated Malay States pledging the repayment of the Loan and the Loan charges from the revenues of the latter Government, and there is thus a double security behind the Loan.

The principal of the Loan will be payable at par on the 15th June, 1945, by a Sinking Fund of not less than one pound per cent. per annum, commencing 1st December, 1924, to be formed in this country under the management of the Crown Agents, who are appointed Trustees, but the Government of the Straits Settlements will have the option of redemption at par on or after the 15th June, 1935, on giving six calendar months' notice by advertisement in the *London Gazette* and in *The Times* newspaper, or by post to the then Stockholders at their registered addresses.

The interest at the rate of £4½ per cent. per annum will be payable half-yearly on the 15th June and the 15th December in each year by Dividend Warrants, which, if desired, may be transmitted by post, either to the Stockholder, or other person, bank, or firm, within the United Kingdom. Principal and interest will be payable at the Office of the Crown Agents for the Colonies, London.

The Stock will be transferable at the Crown Agents' Transfer Office, No. 1 Tokenhouse Buildings, E.C.2, without charge and free of Stamp Duty.

Applications, which must be accompanied by a deposit of £5 per cent., will be received at the Crown Agents' Offices at 4 Millbank, London, S.W.1, and at No. 1 Tokenhouse Buildings, London, E.C.2, and the subsequent payments are to be made at the Crown Agents' Transfer Office, No. 1 Tokenhouse Buildings, E.C.2, not later than the dates above-mentioned.

In the case of partial allotment, the balance of the amount paid on application will be applied towards the payment of the first instalment. If there should be a surplus after making that payment, such surplus will be refunded by cheque.

Applications may be for the whole or any part of the issue, but no allotment will be made of a less amount than £100 Stock or multiples thereof.

Payments may be made in full after allotment under discount at the rate of £2½ per cent. per annum from 6th June, or from any subsequent date.

Interest at £5 per cent. will be charged on instalments if in arrear, and non-payment of any instalment at its due date will render the deposit and instalments previously paid liable to forfeiture and the allotment to cancellation.

After payment by the allottees of the instalment due on allotment, they will receive at the Crown Agents' Transfer Office, No. 1 Tokenhouse Buildings, E.C. 2, in exchange for the receipted Letter of Allotment, Scrip Certificates, which, when paid in full, will be convertible into Inscribed Stock.

Stock Certificates to Bearer, of the denominations of £1,000, £500 and £100, with coupons for the half-yearly Dividends attached, will be obtainable in exchange for fully paid Scrip Certificates or Inscribed Stock at the Crown Agents' Transfer Office, No. 1 Tokenhouse Buildings, E.C.2, on payment of the prescribed fees, and such Certificates can, if desired, be re-inscribed.

A commission of Five Shillings per cent. will be allowed to Bankers and Stockbrokers on allotments made in respect of applications bearing their stamp.

The revenues of the Colony of the Straits Settlements and of the Federated Malay States alone are liable in respect of the above Stock and the dividends thereon, and the Consolidated Fund of the United Kingdom and the Commissioners of His Majesty's Treasury are not directly or indirectly liable or responsible for the payment of the Stock or of the dividends thereon, or for any matter relating thereto (Act 40 and 41 Vict., c. 59).

Forms of Application, and a Memorandum relative to the Public Debt, Revenue, Expenditure and Trade of the Colony may be obtained by applying to the Crown Agents for the Colonies, at 4 Millbank, S.W.1, or at No. 1 Tokenhouse Buildings, E.C.2; to Messrs. Mullens, Marshall, Steer, Lawford and Co., 13 George street, Mansion House, E.C.4; to Messrs. J. and A. Scrimgeour, 6 Austin Friars, E.C.2; to the Chartered Bank of India, Australia and China, 38 Bishopsgate, E.C.2; to the Hong Kong and Shanghai Banking Corporation, 9 Gracechurch street, E.C.3; to the Mercantile Bank of India, Ltd., 15 Gracechurch street, E.C.3; or to the P. and O. Banking Corporation, Ltd., 122 Leadenhall street, E.C.3.

Office of the Crown Agents for the Colonies,
4 Millbank, London, S.W.1.
22nd May, 1922.

THIS FORM MAY BE USED.

Irish Times.

FORM OF APPLICATION FOR

STRAITS SETTLEMENTS GOVERNMENT 4½ P.C. INSCRIBED STOCK, 1935-1945.

To the Crown Agents for the Colonies.

Gentlemen,—I/We hereby apply for £——— say——— pounds of Straits Settlements Government 4½ per cent. Inscribed Stock, 1935-1945, according to the conditions contained in the Prospectus of the 22nd May, 1922, and undertake to pay £95 for every £100 Stock, and to accept the same, or any less amount that may be allotted to me/us and to pay for the same in conformity with the terms of the said Prospectus.

I/We enclose the required deposit of £——— being £5 per cent. on the nominal amount applied for.

Ordinary Signature ....

Name in full ....

(State whether Mrs., or Miss, and Title if any).

[illegible]ress ....

Date ....

[illegible]ues should be drawn to Bearer and [illegible] Bank of England.
[illegible]ered from "Order" to "Bearer" the [illegible]n should be signed by the drawer.
[illegible] Allotment letter is required to be for[illegible]o other than the Applicant, it should [illegible]l.
[illegible] Applications must be for even hun[illegible] Stock, and must be accompanied by [illegible]nt of Deposit thereon, and the Applica[illegible] be enclosed in an envelope marked "Application for Straits Settlements Loan."

PROSPECTUS.

The List will be Closed on or before THURSDAY, the 25th MAY.

STRAITS SETTLEMENTS GOVERNMENT 4½ P.C. INSCRIBED STOCK, 1935-1945.

ISSUE OF £4,200,000.

Price of Issue £95 per cent.

Interest payable 15th June and 15th December.

Six Months' Interest payable 15th December, 1922.

Authorised by Ordinance No. 24 of 1921 as amended by Ordinance No. 2 of 1922.

£5 per cent. on application, and the balance payable as under:—

£30 per cent. on the 6th June, 1922.
£30 per cent. on the 6th July, 1922.
£30 per cent. on the 31st July, 1922.

The Government of the Straits Settlements, having complied with the requirements of the Colonial Stock Act, 1900, as announced in the "London Gazette" on the 23rd September, 1902, Trustees are authorised to invest in this Stock, subject to the restrictions set forth in the Trustee Act, 1893.

THE CROWN AGENTS FOR THE COLONIES, on behalf of the Government of the Straits Settlements, invite applications for the above amount of stock, which will be issued under the provisions of the General Loan and Inscribed Stock Ordinance, and will be inscribed in accordance with the provisions of the Colonial Stock Act, 1877, 40 and 41 Vict., c. 59.

The Loan is the second instalment of an issue to produce a total of £10,000,000, plus the cost of issue, raised for the purpose of re-loan to the Federated Malay States Government, partly to enable that Government to repay debt due to the Government of the Straits Settlements, but chiefly to pay for large railway, harbour and other public works now in course of construction and about to be constructed during the next two years.

The Loan is secured on the general revenues and assets of the Government of the Straits Settlements, but an Act has been passed in the Federated Malay States pledging the repayment of the Loan and the Loan charges from the revenues of the latter Government, and there is thus a double security behind the Loan.

The principal of the Loan will be payable at par on the 15th June, 1945, by a Sinking Fund of not less than one pound per cent. per annum, commencing 1st December, 1924, to be formed in this country under the management of the Crown Agents, who are appointed Trustees, but the Government of the Straits Settlements will have the option of redemption at par on or after the 15th June, 1935, on giving six calendar months' notice by advertisement in the *London Gazette* and in *The Times* newspaper, or by post to the then Stockholders at their registered addresses.

The interest at the rate of £4½ per cent. per annum will be payable half-yearly on the 15th June and the 15th December in each year by Dividend Warrants, which, if desired, may be transmitted by post, either to the Stockholder, or other person, bank, or firm, within the United Kingdom. Principal and interest will be payable at the Office of the Crown Agents for the Colonies, London.

The Stock will be transferable at the Crown Agents' Transfer Office, No. 1 Tokenhouse Buildings, E.C.2, without charge and free of Stamp Duty.

Applications, which must be accompanied by a deposit of £5 per cent., will be received at the Crown Agents' Offices at 4 Millbank, London, S.W.1, and at No. 1 Tokenhouse Buildings, London, E.C.2, and the subsequent payments are to be made at the Crown Agents' Transfer Office, No. 1 Tokenhouse Buildings, E.C.2, not later than the dates above-mentioned.

In the case of partial allotment, the balance of the amount paid on application will be applied towards the payment of the first instalment. If there should be a surplus after making that payment, such surplus will be refunded by cheque.

Applications may be for the whole or any part of the issue, but no allotment will be made of a less amount than £100 Stock or multiples thereof.

Payments may be made in full after allotment under discount at the rate of £2½ per cent. per annum from 6th June, or from any subsequent date.

Interest at £5 per cent. will be charged on instalments if in arrear, and non-payment of any instalment at its due date will render the deposit and instalments previously paid liable to forfeiture and the allotment to cancellation.

After payment by the allottees of the instalment due on allotment, they will receive at the Crown Agents' Transfer Office, No. 1 Tokenhouse Buildings, E.C. 2, in exchange for the receipted Letter of Allotment, Scrip Certificates, which, when paid in full, will be convertible into Inscribed Stock.

Stock Certificates to Bearer, of the denominations of £1,000, £500 and £100, with coupons for the half-yearly Dividends attached, will be obtainable in exchange for fully paid Scrip Certificates or Inscribed Stock at the Crown Agents' Transfer Office, No. 1 Tokenhouse Buildings, E.C.2, on payment of the prescribed fees, and such Certificates can, if desired, be re-inscribed.

A commission of Five Shillings per cent. will be allowed to Bankers and Stockbrokers on allotments made in respect of applications bearing their stamp.

The revenues of the Colony of the Straits Settlements and of the Federated Malay States alone are liable in respect of the above Stock and the dividends thereon, and the Consolidated Fund of the United Kingdom and the Commissioners of His Majesty's Treasury are not directly or indirectly liable or responsible for the payment of the Stock or of the dividends thereon, or for any matter relating thereto (Act 40 and 41 Vict., c. 59).

Forms of Application, and a Memorandum relative to the Public Debt, Revenue, Expenditure and Trade of the Colony may be obtained by applying to the Crown Agents for the Colonies, at 4 Millbank, S.W.1, or at No. 1 Tokenhouse Buildings, E.C.2; to Messrs. Mullens, Marshall, Steer, Lawford and Co., 13 George street, Mansion House, E.C.4; to Messrs. J. and A. Scrimgeour, 6 Austin Friars, E.C.2; to the Chartered Bank of India, Australia and China, 38 Bishopsgate, E.C.2; to the Hong Kong and Shanghai Banking Corporation, 9 Gracechurch street, E.C.3; to the Mercantile Bank of India, Ltd., 15 Gracechurch street, E.C.3; or to the P. and O. Banking Corporation, Ltd., 122 Leadenhall street, E.C.3.

Office of the Crown Agents for the Colonies,
4 Millbank, London, S.W.1.
22nd May, 1922.

THIS FORM MAY BE USED.

Irish Times.

FORM OF APPLICATION FOR

STRAITS SETTLEMENTS GOVERNMENT 4½ P.C. INSCRIBED STOCK, 1935-1945.

To the Crown Agents for the Colonies.

Gentlemen,—I/We hereby apply for £——— say———pounds of Straits Settlements Government 4½ per cent. Inscribed Stock, 1935-1945, according to the conditions contained in the Prospectus of the 22nd May, 1922, and undertake to pay £95 for every £100 Stock, and to accept the same, or any less amount that may be allotted to me/us and to pay for the same in conformity with the terms of the said Prospectus.

I/We enclose the required deposit of £——— being £5 per cent. on the nominal amount applied for.

Ordinary Signature ....

Name in full ....

(State whether Mrs., or Miss, and Title, if any).

[Add]ress ....

Date ....

[Chequ]es should be drawn to Bearer and [crossed] Bank of England.
[... alt]ered from "Order" to "Bearer" the [alteratio]n should be signed by the drawer.
Allotment letter is required to be forwarded to other than the Applicant, it should [be stated].

Applications must be for even hundreds of Stock, and must be accompanied by the amount of Deposit thereon, and the Application should be enclosed in an envelope marked "Application for Straits Settlements Loan."

FINANCIAL NEWS

IRISH STOCK EXCHANGES.

BUSINESS DONE LAST WEEK.

The following is a full record of the business done on the Dublin and Belfast Stock Exchanges last week in each department, except Consols and War Loans. The day on which the business was done is indicated by the initial letter in parentheses, and dealings in odd lots are marked by an asterisk:—

DUBLIN.

Guaranteed Land Stock—60¼ (F.).
2¾ p.c. Land Act Stock—60¼ (M.), 60¼ (T.), 60¼ (W.).
3 p.c. Land Act Stock—65¾ (M.), 65¾ (Th.).
Dublin Corp. Stock—70¼ (M.), 70¼ (T.), 70¼ (Th.).
Rathmines and Rathgar Stock—56 (F.).
Bank of Ireland—223-4 (M.), 225¼-25 (T.), 225¼ (W.), 225 (Th.), 225 (F.).
Munster and Leinster Bank—6½ (M.), *6½ (W.), 6½ (F.).
National Bank—17½ (M.), 17⅞ (T.), 17⅞ (W.), 17½ (Th.), 17⅞ (F.).
Provincial Bank—*20 (M.), 20 (W.), 20¼ (F.).
Cavan and Leitrim—55/6b. (F.).
Dublin and Kingstown—110 (M.).
Dublin S.E. Ord.—15½ (W.).
Dublin S.E. Pref.—*42 (W.), 43 (F.).
Dublin S.E. "A" Deb.—58½ (Th.).
Great Northern Ord.—59 (M.), 58 (W.).
Great Northern Pref.—65 (Th.), 65 (F.).
Great Southern Ord.—51¼ (M.), 52 (T.), 51¼ (W.), 51½-2 (Th.), 51½-¼ (F.).
Great Southern Pref.—*67¼ (F.).
Great Southern Guar.—68½b., 70a. (M.), 69 (T.), 69½ (W.), 70 (Th.), 69 (F.).
Great Southern Deb.—77 (T.), 77 (Th.), 77 (F.).
Midland G.W. 5 p.c. Pref.—*60 (Th.).
Midland G.W. 4 p.c. Pref.—48 (T.).
Midland G.W. Guar.—56 (F.).
Midland G.W. 4 p.c. Deb.—64 (Th.).
Midland G.W. 4½ p.c. Deb.—*64 (M.).
West Clare—80/- (M.).

Alliance Gas—6½ (W.).
Arnott Ord.—5b. 5½a. (F.).
Arnott Pref.—71/3 (M.).
Bleachers—30/6 (M.), 32/6 (F.).
Bolands Deb.—*6½ (W.).
Bradford Dyers—*35/9 (F.).
British-American Tobacco—79/3 (T.), 79/- 8/9 (W.), 78/7½ (Th.), *79/6 9/3 (F.).
British Col. Elec. Rail Deb.—74½ (T.).
Bagots, Hutton Pref.—*57/6 (M.).
Burke Pref.—65/- (Th.).
Castlebellingham Brewery—*60/- (M.).
Castlebellingham Brewery Pf.—92/- (T.), 92/- (F.).
Castlebellingham Brewery Deb.—60 (M.).
City of Dublin Steam Pref.—*102½ x.d. (Th.).
Coats—63/9 3/7½ (M.), 63/3 3/- 3/3 *3/6 (T.), 63/6 (W.), 63/9 (Th.), 63/6 3/9 (F.).
Coats Pref.—12½ (F.).
Courtaulds—49/1½ 9/3 (M.), 49/6 9/9 *50/- (T.), 49/9 (W.), 49/6 9/9 50/- (Th.), 49/9 (F.).
Cork Gas—85/- (W.).
Dublin Distillers Ord.—30/- (T.), 30/6 (Th.).
Dublin Trams—*7½ (T.), 7½ (W.).
Dublin Tram Pref.—10 (W.), *9⅞ (Th).
Dublin Tram "A" Debs.—67 (M.).
Dublin Tram "B" Debs.—67 (M.), 67½ (Th.).
Dublin Tram (D.S.D.T.) Deb.—80a. (F.).
Dublin Artisans' Dwellings—5½ (W.), 5¼b. 5⅜a. (Th.), *5⅜ (F.).
Dunlops—8/- (M.), 7/10½ 8/- (T.), 8/6 8/7½ (W.), 8/6 (Th.), 8/6 *8/7½ (F.).
Fine Spinners—36/- (T.).
Guinness—41⅛ (T.), 41⅛-¼ (W.), 41¼-¼-2-*2 (Th.), 41¼-2 (F.).
Guinness Pref.—10¾ (T.), 11¼ (W.), *11¾ (Th.).
Grand Canal Pref.—81/3 (Th.).
Grand Canal Deb.—56 (F.).
Goulding Pref.—83/9 (T.).
Goulding Deb.—*75/- (F.).
Hely's Ord.—27/6 (Th.).
Hayes, Conyngham Deb.—63/9 (M.), 63/9 (T.).
Helton Pref.—62/6 (T.).
Imperial Tobacco—59/9 9/7½ 9/9 (M.), 59/9 9/10½ (T.), 60/- 59/10½ (W.), 60/- 60/1¼ 60/3 60/1¼ 60/- (Th.), 60/1¼ (F.).
Johnston, Mooney Ord.—5½ (F.).
Johnston, Mooney Deb.—*5½ (W.).
Lever 7 p.c. Pref.—20/- (M.), 19/10½ (T.), 19/10½ 20/1¼ (W.), 20/1¼ (Th.), 20/-b. 20/1¼a. (F.).
Lever 8 p.c. Pref.—20/3 (M.), 20/3 (W.).
Lever 5 p.c. Deb.—91½ (F.).
Marconi—56/-, 6/3, 6/6, 6/9, 7/-, 7/3 (M.), 57/6, 7/3, 7/-, 7/1½ (T.), 57/-, 7/3, 7/- (W.), 56/6, 6/3, 6/10½ (Th.), 57/-, 6/6, 6/9 (F.).
Marconi Pref.—52/6 (M.).
Merchants' Warehousing—32/6a. (F.).
Mexican Eagle—72/6 (M.), 71/3 (T.), 70/7½ 1/3 (W.), 72/6 (Th.).
Mexican Eagle 7 p.c. Pref. (8/6 pd.)—8/10½ 8/9 (M.), 8/9 (W.), *8/7½ (Th.).
Marconi Canada—13/- (M.), *12/3 12/1½ (W.), 12/7½ (Th.), 13/- (F.).
Marconi Marine—*32/- (W.), 35/7½ (Th.), 36/9 (F.).
Power Pref.—19/9b., 20/-a. (W.), 19/9 (Th.), 20/- (F.).
Parent Tyre Ord.—14/6 (W.).
Parent Tyre Pref.—11/6 (W.), 11/6 (Th.).
Pim Bros.—5 (T.).
Parkes Pref.—*14/6 (T.).
Radio Com.—22/6 3/- (M.), 24/- 4/1½ 4/3 (T.), 26/6 6/4½ 6/3 6/4½ (W.), 25/6 5/9 5/10½ 6/6 6/3 6/4½ (Th.), 25/3 5/6 5/3 (F.).
Radio Pref.—15/- (M.), 15/- 15/4½ (T.), 15/6 16/- 15/10½ (W.), 16/- 16/1½ (Th.), 16/- (F.).
Sewing Cotton—42/1½ 2/3 (M.), 42/6 (T.), 42/9 3/- 2/6 (W.), 42/9 (Th.), 42/9 3/- (F.).
Shells—5⅛ (M.), 5¼ ⅛ (T.), 5¼ ⅛ (Th.).
Shell 7 p.c. 2nd Pref. (10/- pd.)—13/9 (M.), 13/10½ (T.), 13/9 (W.), 13/6 (F.).
Shell 7 p.c. (fully paid)—24/- (W.).
Todd, Burns Pref.—71/- (W.).
Thom (Alex.) Ord.—*15/6 (Th.).
Thom (Alex.) Deb.—70 (M.).
Vickers Tax Free Pref.—*16/3 (W.).
White, Tomkins, and Courage—22/6 (Th.).
Workman, Clark Deb.—94½ (M.).

b.—Bid. a.—Asked.

BELFAST.

Belfast Corporation New 5½ p.c. Loan—98 (M.).
Northern Banking Co. "A"—4⅞ (T.), 4⅞ (W.).
Do. "B"—2¼ (T.).
London City and Midland—8⅛ (T.), 8¼ (W.), 8⅛ (Th.).
London County Westminster—17½ (T.), 17½ (W.), 17½ (Th.).
Do., Do., New—48/3 (T.).
Belfast and Co. Down Rly. Ord.—73 (M.), 73 (T.).
Great Northern Rly. Stock—59½ (M.), 57½ (Th.), 57½ (F.).
Paris Lyons Medn. Rly.—90½ (M.).

Baldwins Ord.—18/7½ (Th.).
British-American Tobacco Ord.—79/3 (M.), 79/- 78/7½ (W.), 78/3 78/- (Th.).
British Cotton and Wool Dyers—7/1½ (Th.).
Belfast Ropeworks—81½ (M.).
Do. 5 p.c. Pref.—7 (M.).
Commercial Insurance Co. of Ireland—1/9 (T.).
Coats—64/- (Th.).
Dunville—11¼ (M.), 11¼ (T.), 11¼ (Th.).
Dunlop Rubber—7/9 (M.), 7/9 7/10½ (T.), 8/3 8/4½ 8/6 (W.), 8/6 (Th.), 8/6 (F.).
Distillers' Finance Corporation—28/- (Th.), 30/- (F.).
Fine Cotton Spinners Ord.—38/- (Th.).
Fairbairn, Lawson, Combe, Barbour Ord.—28/10½ (M.).
Do., Do., New Ord.—26/1½.
Guinness, Arthur, Son, and Co.—41⅛ (W.).
Irish Distillery 6 p.c. Pref.—6¾ (W.).
Imperial Tobacco—59/6 59/7½ (M.), 59/9 (T.), 60/- (Th.), 60/- (F.).
Do. 6 p.c. Pref.—21/- (Th.).
Old Bushmills Distillery—3¼ 3⅛ ex returned assets (F.).
Lever Bros. 7 p.c. Pref.—19/9 (M.), 19/10½ (T.), 20/- (W.), 20/- (F.).
Do. 8 p.c. "A" Pref.—20/- (W.).
Marconis—2⅞ (T.), 57/6 56/6 (W.), 56/- (Th.), 57/1½ 56/3 (F.).
Mexican Eagles—3⅛ (M.), 3⅛ (W.), 3⅜ (Th.).
Do. New Pref. (8/6 paid)—8/9 8/10½ (M.), 8/7½ (Th.), 8/6 (F.).
Mitchell and Co.—5⅛ (W.).
Radio Corporation—26/3 25/9 (W.), 24/10½ (Th.).
Sawers Ord.—16/- (T.).
Shell Transport New Pref. (10/- pd.)—13/10½ (M.).
Do.—5¼ (T.), 5⅛ (Th.).
Vickers 5 p.c. Pref.—15/- (W.).
White, Tomkins, and Courage Ord.—21/6 (T.), 21/6 (Th.).
Do., Do. 5 p.c. Pref.—16/- (Th.).
Workman, Clark, and Co. Deb.—94½ 94½ (T.).
York Street Flax Spinning Co. 7 p.c. Pref.—20/- (M.), 20/- (T.), 20/- (W.), 20/- (Th.), 20/- (F.).
Do., Do., Ord.—23½ (Th.).

FINANCIAL PARAGRAPHS.

The growth of speculative business under the new dealing conditions must necessarily be slow, for not only are many firms refusing to do other than cash business, but the facilities available for carrying over are on nothing like the scale that prevailed before the war (says *The Sunday Times*). The Kaffir and Oil markets expect to benefit most by the change. In Home Rails, also, there should be an increase in speculative business, public interest in this market being very keen. At the same time, it attracts a good share of investment buying, so that there is little risk of a top-heavy bull account being built up in the near future. There seems no good reason for the neglect of Argentine Rails. The traffic position is steadily improving, and the increase in freight rates seems to be only a question of a short time. A revival of interest in the more speculative Industrials is to be expected. It is quite likely that Marconis will be given a further run. Their real value is very difficult to ascertain, and the element of mystery renders them a very suitable gambling counter. The leading Textiles, Tobacco Shares, Cements, Breweries, and Hotels offer chances of appreciation to the venturesome bull, and the Shipping and Iron and Steel groups will sooner or later have a pronounced recovery, when the trade revival is more apparent than is the case at present.

Investors concerned in the Grand Trunk Railway will be interested to learn that a financial statement will be published in London, similar to the particulars placed already before the Canadian Parliament. While nothing is known as to the date of the statement at the office in London where the Grand Trunk accounts are kept, it is understood that the publication of the promised details will be made in due course in London by the Canadian High Commissioner. In the meanwhile, it is well to know that the dividend payment date is announced on the 4 p.c. Guaranteed Stock of the Grand Trunk Railway. Warrants for the dividend accrued to June 30 next will be despatched on that date to holders registered on June 3.

The rich finds of gold at Muriel Tank, near Canbelego, 300 miles N.W. of Sydney, give promising results. Experienced gold prospectors claim to have located nine separate reefs, each a mile long. Some of the ore is yielding 34 ozs. to the ton, while the average works out at 12 ozs. to the ton of ore treated. The first surveys are distinctly hopeful. The Chief Inspector of the State Mines Department says there are excellent indications of a rich field having been discovered.

For some time past it has been expected that the Government would decide to meet part of its financial requirements by the offer of Treasury Bonds bearing a lower rate of interest than those previously made available. In addition to Treasury bills, Treasury Bonds will be put up for tender this week, bearing interest at the rate of £4 10/- per cent., and redeemable in 1932. They will rank *pari passu* with those issued under the prospectus of 21st April last. The first dividend will be payable on 15th October next, interest being reckoned from the date of the bond.

At a meeting of the Preference shareholders of the Empire Theatre (Dublin), Ltd., held on Friday, Councillor J. Russell Stritch, J.P., solicitor, was elected a member of the Board.

LONDON MONEY MARKET.

SILVER STRONG.

The "tap" rate for additional Treasury bills remains at 2¾ per cent., and no change had been looked for, in view of Friday's tender results.

In the open discount market the new Treasuries were offered at 2¾ to 2⁹⁄₁₆, and fine three-months' bills were quoted 2¾ in most cases, although 2⁹⁄₁₆ was sometimes mentioned. The actual business transacted, however, was hardly sufficient to test the market.

Bank Rate (unchanged April 13, 1922, 4%)

60 days (fine)	2¾%			
3 months	2¾%	Trade	3½%	
4 months	2¾%	"	3½	4%
6 months	2¾%	"	4	4½%
Loans to brokers day-to-day			1	2%
" for a week			2¾	2½%
Deposit allowance: Banks at call				2%
" " Discount houses, at call				2%
" " " at notice				2¼%

Credit remained in abundant supply, and lenders found it difficult to place surplus balances even at 1 per cent. till to-day, while weekly loans were offered at 2 to 2½ per cent. The charge for renewals, however, was still 2 per cent. for weekly fixtures.

On the resumption of Chinese purchases, silver recovered its loss of Friday, the spot price rising 1⅛d. to 37⅛d. per ounce, and the forward quotation being 1d. higher at 37d. per ounce.

The foreign exchanges were quiet with a slightly easier tendency. Sterling on New York kept steady at 4.44⅞ dollars, while francs were slightly lower in value at 49.08, Belgium francs being 53.60. Marks cheapened to 1340 for the £, but lire were unaltered at 87. Dutch and Spanish currencies appreciated, but other Continental rates showed little change. The following are closing rates:—

—	May 20.	May 19.	Normal Rate.
Alexandria	97⁹⁄₁₆	97⁹⁄₁₆	97½d
Amsterdam	11.46 11.47	11.47 11.48	12.10
B. Ayres	44¾ 44⅝	44⅝ 44¹¹⁄₁₆	47.58
Barcelona	28.08 28.10	28.27 28.29	25.22
Berlin	1,335 1,340	1,315 1,325	20.40
Bombay	1/3⅜	1/3⅜ 1/3⁷⁄₁₆	1/4⅛
Brussels	53.53 53.58	53.70 53.75	25/22½
Calcutta	1/3⅝	1/3⅜ 1/3⁷⁄₁₆	1/4
Christiania	24.07 24.10	24.00 24.05	18.15
Copenhagen	20.85 20.88	20.85 20.90	18.15
Czecho-Slovak	231 232	225 230	—
Finland	215 216	212 217	25.22½
Greece	107 108	107 108	25.22½
Hong Kong	2/7⅛	2/7⅛ 2/8⅛	†
Hungary	3,400 3,500	3,350 3,500	—
Italy	86.75 87.00	87 87½	25.22½
Lisbon	4⅛ 4⅜	4⅛ 4¼	53⅛d.
Madrid	28.07 28.12	28.15 28.25	25.22½
Mexico	25.28	26⅛	24⅛d.
Montreal	4.48½ 4.49¼	4.48 4.48¾	4.86
Montevideo	43 43⅛	43⅛ 43⅞	51d.
New York	4.44⅞ 4.45	4.44½ 4.45¼	4.86
Paris	49.08 49.12	49.00 49.10	25.22
Poland	17,500 18,500	17,000 19,000	—
Rio de Janeiro	7⅛	7⅜ 7⅜	16d
Roumania	630 650	630	—
Shanghai	3/7	3/7¾ 3/8¾	†
Singapore	2/3⅞	2/3⅞	2/4⅛
Stockholm	17.27 17.30	17.30 17.35	18.15
Switzerland	23.31 23.33	23.18 23.24	25.22
Valparaiso	36.60	35.90	13.33
Vienna	42,000 44,000	40,500-43,500	—
Yokohama	2/1⅛	2/1⅛ 2/1⅛	24.5d

† Fixed by silver.

The Times quotation for the German mark to-day is 1,341½.

PRICES OF RECENT ISSUES.

African Steam Ship 6 p.c. Deb. (fully paid), 99-100. Australia 5 p.c. (£16 paid), 2¼-¾ pm. Belfast 5½ p.c. (£66 paid), 1⅛-½ pm. Bengal Iron 7 p.c. Debs. (fully paid), 101½-2½. Brazil 7½ p.c. (£15 paid), 2¼-¾ pm. Buenos Ayres Western Railway 4 p.c. Deb. Stock (£15 paid), 17½-18½. Calcutta (Port of) 6 p.c. Debs. (£5 paid), 1¼-¼ pm. Calcutta Trams 7 p.c. 2nd Debs. (£20 paid), 3½-¼ pm. Chilean 7½ p.c. (£70 paid), 7¾-8½ pm. Clan Line 7 p.c. Deb. (£75 paid), 4¾-5½ pm. Czecho-Slovak 8 p.c. Sterling Bonds (£55 paid), 1¼-¾ dis. Dorada Extension Railway 8 p.c. Second Mort. Debs. (fully paid), 95½-6½ prem. Fairbairn Lawson 7½ p.c. Notes (fully paid), 102½-3½. International Sleeping Car 6 p.c. Sterling Bonds (£65 paid), 2¼-¾ pm. Jutland Telephone 5½ p.c. Sterling Bonds (fully paid), 100½-1½. Kellner-Partington Pulp 7½ p.c. Debs. (fully paid), 101-2. Lamport and Holt 5 p.c. Debs. (£65 paid), 10½-11 pm. Lever Brothers 5 p.c. Debs. (£5 paid), 2¼-1¾ dis. Marsden (Chas.) 7½ p.c. "C. and T." Debs. (fully paid), 94½-5½. Metropolitan Railway 5 p.c. Pref. (£27 paid), 8¾-9¼ pm. Mid-Glamorgan Water Board 6 p.c. (fully paid), 103½-4½. Midi Railway 6 p.c. Sterling Bonds (£60 paid), 2¼-¾ dis. Nelson 5½ p.c. Debs. (fully paid), 99½-100½. New South Wales 4½ p.c. (£5 paid), 3½-3 dis. New Zealand 5 p.c. (£40 paid), ¼ dis.-¼ pm. Nord Railway 6 p.c. Sterling Bonds (£60 paid), ¾-¼ dis. North Metropolitan Electric Power 8 p.c. 2nd Pref. Stock (£65 paid), 2¾-3¼ pm. Orleans Railway 6 p.c. Sterling Bonds (£60 paid), 2¾-¼ dis. P.L.M. 6 p.c. Sterling Bonds (fully paid), 89½-½. Peninsular and Oriental 5½ p.c. Debs. (£41½ paid), 4¾-5½ pm. Poole 5½ p.c. (fully paid), 103½-4½. Powell Duffryn 7 p.c. First Mort. Debs. (£50 paid), 4¾-5¼ pm. Robinson (Peter) 7 p.c. Pref. (10/- paid), 1/6-2/- pm. Seine 7 p.c. Sterling Bonds (fully paid), 100½-1½. Siamese 7 p.c. (£75 paid), 6-¼ pm. Swansea Gas Light 7 p.c. Red. Pref. (fully paid), 102-3. Swansea Gas Light 6½ p.c. Red. Debs. (fully paid), 105-6. Thompson (G.) 5 p.c. Debs. (fully paid), 94½-5½. Union-Castle Steam 6 p.c. Deb. Stock (fully paid), 103½-4½. Wellington 5½ p.c. (£48 paid), 3-½ pm. West Australia 5 p.c. (£16 paid), 1½-2 pm. Whitehall Electric Investments 7½ p.c. Pref. (fully paid), 18/3-18/9. Whitehall Electric Investments 6 p.c. Debs., 87½-8. Yorkshire Electric Power 6 p.c. Pref. (£1 paid), 19/6-20/6 pm.

DIVIDENDS AND REPORTS.

BOLANDS LIMITED.—The report of the directors for the year ended 1st April states that the profit and loss account for the year to that date shows a profit of £13,476 7/5, which, added to the balance forward (£11,190 16/4), makes a total of £24,667 3/9; and, after deducting the amount to debit of the account (income tax and Corporation profits tax, Debenture interest and Preference dividend) (£9,439 14/-), the balance remaining to credit is £15,227 9/9. They recommend that this be applied as follows:—To dividend on Preference shares, half-year to April 1st, at 6 per cent. per annum, less income tax, £1,575; to dividend on Ordinary shares, year to April 1st, at 5 per cent. per annum, less income tax, £4,550; and to be carried forward, £9,102 9/9. The company and the Board have sustained a regrettable loss by the retirement of their valued colleague, Mr. M. E. Solomons, who rendered the company notable service as Chairman of the Shareholders' Committee of 1900, and since then, during twenty-one years of office as a director, exerted himself throughout to promote the interests of his fellow-shareholders, and facilitate the working of the Board. Mr. William Findlater (Alexander Findlater and Co., Ltd.), has been co-opted to the vacancy. The directors retiring in rotation, Mr. Sexton and Mr. O'Donohoe, and the auditors, Messrs. M. Crowley and Co., are eligible for re-election. Last year the dividend was at the rate of 7 per cent. per annum.

SCARBOROUGH ELECTRIC SUPPLY.—Dividend at the maximum rate of 2½ p.c.

SOUTH WALES TRANSPORT.—Dividend of 10 p.c.

BANK OF TORONTO.—Quarterly dividend of 3 p.c.

ST. JUST STEAMSHIP.—Dividend of 2½ p.c., free of tax.

W. B. DICK AND CO.—Dividend of 5 per cent., free of tax, on Ordinary for year.

BRITISH COLUMBIA CANNING.—Interim dividend of 6 per cent., free of tax, on Ordinary.

DELAWARE AND HUDSON, CO.—Dividend of 2½ per cent. on capital stock for quarter.

ALIANZA CO.—A further dividend of 25 per cent., making 40 per cent. for the year.

WILLIAM SIMONS AND CO.—Further dividend of 25/- per share, making 20 p.c., free of tax, for the year.

WOLVERHAMPTON AND DUDLEY BREWERIES.—Interim dividend of 3½ per cent., less tax, on Ordinary.

LAND MORTGAGE BANK OF TEXAS.—Further dividend on the Ord. of 7½ p.c., less tax, making 15 p.c. for the year.

BROXBURN OIL.—Dividend of 7½ per cent., writing £16,799 off depreciation, carrying forward £12,658.

LONDON CENTRAL MARKETS COLD STORAGE.—Dividend of 15 per cent., free of tax, for year.

CACHAR AND DOOARS TEA.—Dividend of 12 per cent., less tax, on Preference Shares for two years ended December 31st 1921.

MOORS AND ROBSON'S BREWERIES.—Interim dividend at rate of 10 per cent. per annum, less tax, on Ordinary for half year.

CARLTON MAIN COLLIERY.—A further dividend of 7½ per cent., tax free, making 10 per cent. for the year.

NITRATE PRODUCERS STEAMSHIP.—Further dividend at the rate of 10 p.c. per annum for the final six months of the year, plus a bonus of 5 p.c., free of tax.

DELI BATAVIA DIVIDEND.—The directors of the Deli Batavia Maatschappy (Holland) have decided to distribute a dividend of 14 per cent. for the year 1921, against 40 per cent. paid for 1920.

MERLIMAU RUBBER ESTATES.—Year's working has resulted in a loss of £9,863. After deducting this loss from amount carried forward last year there remains a balance of £5,190 to credit of profit and loss account.

THOMAS REYNOLDS (1920), LTD.—Accounts for year to April 5th, show a trading loss of £51,782, reduced to £31,188, after charging income tax and deducting credit balance brought in. Short time worked in the mills, and depreciation of stock values are responsible for the whole of the loss.

HIGH-GOSFORTH PARK.—Further dividend of 5 p.c. and bonus of 5 p.c., making 15 p.c., less tax, for the year. The directors propose to capitalise £22,740 of reserve by increasing capital and issuing fully-paid shares as bonus equivalent to 50 p.c.

EAST INDIAN TEA AND PRODUCE.—Net profit for year to December 31 is £650, to which must be added surplus on taxation reserve, making £4,700. The debit balance of £84,100 brought forward from last year is now reduced to £79,400, which is carried forward.

UNITED KINGDOM TEA.—The directors recommend a dividend of 10 per cent. on Participating Preference shares, and a similar dividend on Ordinary shares for the year ended December 31, 1921, carrying forward a balance of £4,072. A dividend was paid on the 5 per cent. Cumulative Preference shares for the year ended November 30, 1921.

BRITISH THOMSON-HOUSTON.—The directors in their report for 1921 state that the profits for the year, after deducting all expenses and charges other than interest on Debentures and loans, were £509,259; the amount brought in was £225,891, making £735,150, less interest on Debentures and loans, £119,446—£615,704. The directors recommend appropriations for depreciations, reserves, etc., £180,000, and payment of dividends for the year at 7 per cent. free of tax, on Preference Shares £105,000, and at 6 per cent., free of tax, on Ordinary Shares £120,000, carrying to new account £230,704. Arrangements on reasonable terms are practically completed with the holders of the Preference Shares, whereby, from January 1st, 1922, the dividends thereon will be at the rate of 7 per cent. per annum, subject to income tax.

CANADIAN WESTERN LUMBER.—As the re-

FINANCE AND COMMERCE.

MEXICAN EAGLE OIL.

Reports are still current in the American technical Press to the effect that the Mexican Eagle Company has some twenty wells capped awaiting the extension of pipelines in the new fields in Tabasco and Chiapas. We (*Investor's Chronicle*) reproduce this with reserve, for it seems curious that no hint whatever was given to the matter in the recent Mexican Eagle prospectus, the official statements in which obviously gave as promising a view of prospects as was possible. In the older fields the company is testing San Miguel, an area which is close to those on which both the Mexican Eagle and the Shell group recently obtained good results—namely, San Geronimo and Chiconcillo. The test, known as No. 1 Chiconcillo, is already down to a considerable depth—namely, 2,279 feet. Shipments of the Mexican Eagle in March were 1,697,567 barrels, comparing with 1,932,228 barrels in February and 2,110,551 barrels in January. Most of this is derived from purchased oil. Partly no doubt arising from a deliberate policy of restricting its own output, the Eagle Company continues to show very small returns from its own wells. For the week to 1st April, average daily production was 4,533 barrels in the southern district, and average daily purchases from other companies, 58,158 barrels, both figures being roughly the same as in the previous week.

ANGLO-AMERICAN DEBENTURE CORPORATION.

Shareholders of this investment trust company will derive considerable satisfaction from the report for the past year, just issued. Not only is the dividend on the Ordinary Stock being maintained at the previous year's rate of 8 per cent., but they are to receive a further bonus of 17½ per cent. in 4½ per cent. Preference Shares. The decision to distribute a bonus is due to the improvement that has taken place in the prices of the securities held during the year and the fact that the general reserve account is sufficient to provide for the depreciation now existing (says *The Stock Exchange Gazette*). The bonus will be provided by capitalising the special reserve of £61,250 which had been specially set aside for capitalisation in favour of the Ordinary shareholders to reimburse the balance of 7s. per share in respect of the £1 per share written off the Ordinary Shares in 1894. As regards the past year's results, the revenue, after deducting British and American income tax and Debenture interest, amounted to £59,308, as against £44,392 for the previous twelve months. A sum of £10,035 is added to the general reserve, and, after providing for the dividend, there remains £10,950 to be carried forward, as against £9,837 brought in. The general reserve fund, with the present addition, now stands at £200,000, while the investments figure at £1,740,079. Apart from 4 per cent. Debenture Stock of £639,126, the share capital of the company is £824,331, of which £474,331 is in the 4½ per cent. Preference Stock and £350,000 in Ordinary Stock. Two previous bonuses of Preference Stock have been given to the Ordinary stockholders, an amount equal to 15 per cent. having been distributed in 1911 and a further 17½ per cent. in 1914. The Preference Stock stands at about 66, so that the value of the present bonus is about £11 10s. per cent. Deducting this and the final dividend, the quotation of the Ordinary Stock is approximately 103, at which the yield on an 8 per cent. basis is £7 15s. 3d. per cent. The Stock is attractive, but it is to be doubted whether much could be obtained at the ruling price, for the market is a narrow one, the last recorded transaction having taken place on April 4 last.

"CRITICAL OUTLOOK" OF EAST RAND.

In their annual report the directors of the East Rand Proprietary Mines describe the outlook for the company as "critical and uncertain" because of the diminishing ore reserve, high working costs, and the decline in the price of gold. Although there was a further increase last year in the development footage accomplished, there was a considerable decrease in the payable tonnage developed, and the ore reserves have dropped from 2,410,850 tons at end of 1920 to 1,946,650 tons. While the quantity has decreased by over 460,000 tons, the average value has increased by 0.6 dwt., partly because of the elimination of low-grade rock due to the raising of the pay limit. The consulting engineer points out, however, that the improvement in average value does not foreshadow an increase in the yield, "as it is imperative that the developed reserves be conserved as carefully as possible while the maximum tonnage is drawn from reclamation points, which supply ore of a grade considerably lower than that of the ore reserves, but from which the tonnage is relatively cheap to obtain." There is just a gleam of hope (says *Truth*) to be derived from the reference in the consulting engineer's report to the good values obtained in the drives traversing the area between the two Angelo Deep shafts, which he suggests "may indicate an extension of the western zone of payability, which would be a matter of considerable importance to the company." But there is the fact to be borne in mind that the yield obtainable from the mine is so low that expenditure has to be carefully regulated, and development is one of the first items to suffer when the margin of profit becomes dangerously small. On last month's output of nearly 23,000 ozs. gold the estimated working profit was only £263, although costs were lightened by reason of the fact that development was "appreciably below normal."

VALENCIA EXPORTS.

The Anglo-South American Bank Correspondent reports under date, Valencia, 9th May:—"Olive oils are unchanged, and wines are in a quiet market, with quotations unaltered. The market for oranges continues firm, prices in the British markets oscillating between 16s. and 20s. per half-case. Quotations for ordinary oranges in the local market have risen to ptas. 30 per thousand, but 'ovals' and 'bloods' are unchanged at ptas. 40. A plentiful supply of potatoes was in evidence during the week, and purchases were effected at ptas. 3.50 per arroba. There was a marked increase in exportation figures, more than 29,000 cases having been shipped, as compared with 19,000 for the previous week. The tomato plantations are yielding well, and it is hoped that this season's crop will be an excellent one. In the home markets a few sales have been effected at high prices. The markets for rice and beans are featureless, but peanuts are fairly active, with prices unchanged. Exports for the week were as follow:—Oranges, 216,886 half-cases; rice, 952 sacks; peanuts, 405 sacks; potatoes, 29,803 cases; wine, 1,324 hogsheads, 52 barrels."

TROPICAL PRODUCE MARKET WEAK.

The market for tropical produce has been very quiet during the past week in all sections. Palm kernels have been steadily sagging away, chiefly owing to the pressure on the part of dealers to sell spot and afloat material, which has been very difficult to dispose of. Crushers are in the market for fairly substantial parcels for July and August arrival, but in view of the present weakness of spot material, the quotations for distant positions are correspondingly small, and at Liverpool there are no buyers for about £17 12s. 6d. At Hull the quotation for May-June shipment rules around £18, while on the Continent Antwerp quotes £17 12s. 6d. on the spot, and Hamburg is fairly firm on a 5 per cent. basis afloat, £18 15s. Consumers, however, are only buying from hand to mouth, and the market tone is easy. There has also been pronounced weakness in palm oil, notwithstanding its comparatively low level. In this country near positions are in principal request, but spot does not command any premium worth mentioning for autumn or early winter months. Sellers of Lagos are prepared to face a loss of 10s. per ton, but this is not attractive at the moment. Soft regulars have lost about 15s., and red Sherbro is in substantial supply, but though considerable concessions in values have been made, the demand has so far not been stimulated. Lagos is now quoted £33 10s., and red Sherbro £34. Copra has been without any special weakness, although the disclosure of a short position for sundried Straits March-May shipment to Rotterdam has caused a premium of 5s. per ton over other options. Liverpool and Marseilles are both very quiet, and buyers are showing no interest. The market for nut oils has been very inactive, with no business of importance recorded, and the market tendency without much change in price. Refined oils are firm, particularly cotton oil, but very little business is being put through. Some interesting statistics dealing with the imports and exports of oil seeds, nuts, and kernels for the four months ending April have been worked out, with regard to the solids, to their oil equivalent, and show that the imports amounted to 207,321 tons, and the exports to 73,042 tons, thus showing an excess of imports (excluding butter, margarine, etc.) of 134,279 tons, while the figures with regard to butter, margarine, etc., show an excess of imports over exports of 106,583 tons.

sult of the lower cost of production, and in spite of the reduced turnover and lower prices, the directors report that the interest on the 5 per cent. First Mortgage Debenture stock for the year 1921 has been fully earned, and there remains a balance of 230,152.22 dollars towards payment of the arrears of interest on that Debenture. This will enable a payment towards these arrears of interest of 4 per cent. This 4 per cent. will be added to the ordinary payment of 2½ per cent. to be made on June 1, 1922, and cash warrants for 6½ per cent. will accordingly be sent to holders of the First Mortgage Debenture stock on that date. This further payment of arrears will reduce the amount of arrears of interest outstanding on the First Mortgage Debenture stock to approximately 16.4 per cent.

The German Reichsbank will shortly issue bank notes of the face value of 10,000 marks (present exchange value about £8; pre-war £490), printed on white paper.

PRODUCE AND FOOD.

CATTLE.

DONCASTER, Saturday.—Cattle plentiful, but mostly from the district. Very few Irish on offer. Trade varied, and prices unsettled. Milk beasts ranged from £23 to £40, some making £45; bullocks £24 to £30, heifers £23 to £30, young stores £8 to £12. A few sheep made 80/- to 90/-, but trade slow. Good show of pigs; prices unchanged.

GRAIN.

FLOATING GRAIN CARGOES.—BALTIC, Saturday.—WHEAT—Cargo market quiet, and prices occasionally rather easier; Pacific June quoted 56/-, No. 2 hard winter July-August quoted 53/9, Australian afloat 57/6, May-June 58/6, Rosario-Santa-Fe 64lbs. May June and June-July 57/-. Parcels quiet, and 6d. per qr. lower; No. 1 Northern Manitoba June sold 59/3, Australian afloat sellers 58/-, No. 2 hard winter July-August 51/3, Rosario-Santa-Fe 64lbs. April-May and May-June 56/3 per 480lbs. MAIZE—Cargoes quiet at late rates; Plate steamers afloat sellers 39/3, loading 38/9, May-June and June-July 37/3. Parcels steady; No. 2 mixed American afloat sellers 31/3. Plate afloat sold 37/-, May-June 34/9 to 34/10½. No. 6 yellow African May-June sellers 35/6, No. 2 white flat ditto 34/6 per 480lbs. BARLEY steady; Californian July-August sellers 39/6, August-September 39/- per 448lbs. No. 3 Canadian Western May 34/-, No. 4 ditto June-July 33/-, American malting 48lbs. afloat 32/9 per 400lbs. OATS steady; No. 2 white clipped American 38lbs. May 15-June sellers 36/3, No. 2 Canadian Western May 30/3, Plate f.a.q. May-June and June-July 27/- per 320lbs.

LIVERPOOL, Saturday.—WHEAT—Lower American prices. Expected heavy world's shipments and bearish crop accounts caused an easier feeling in speculative positions of wheat here, and values gave way to a fair extent, finishing at the worst point. C.i.f. parcels of No. 2 red winter sold at 51/-, July-August shipment to Manchester. No. 1 Manitoba afloat quoted 59/6, No. 2 hard winter July-August 51/6, August-September 51/-; Rosario-Santa Fe 63½lbs. May-June 56/- per quarter. C.i.f. parcels of MAIZE River Plate afloat 37/6, kiln-dried American May 30/9 per quarter. Wheat on the spot was quietly steady at late rates. Maize—Spot parcels remained quiet at 6/10 to 6/10½ for old crop American, 6/9 to 6/9½ new, and 8/6½ to 8/7 for River Plate per cental. FLOUR quiet at late rates. Graded red wheat futures opened ½d. lower, recovered ½d., then eased back with slight fluctuations, the market closing ½d to 1d. lower on the day. Sales—50 loads at 11/8½, 11/8⅜ for May, 11/8½, 11/8⅛, 11/8⅜, 11/8¼, 11/8 July, and 11/2, 11/1⅜ September delivery. Closing values—May 11/8⅛, July 11/8, September 11/1⅛ per cental. Yellow River Plate maize options nominally unchanged; value, July 7/10 per cental. Imports of grain (cwts.):—To-day—Wheat 34,600, flour 2,484, maize 16,800. This week—Wheat 307,880, flour 34,443, maize 74,315, peas 3,400. This year—Wheat 7,417,389, flour 410,905, maize 3,372,224, peas 90,719, beans 24,161. Last year—Wheat 3,751,865, flour 614,299, maize 1,857,928, peas 74,664, beans 104,411.

NEWCASTLE-ON-TYNE, Saturday.—Foreign wheat 63/- to 68/-, English 53/- to 57/-; American maize 35/6, Plate maize 43/-. Scotch oats 34/- to 39/-, foreign oats 35/-; grinding barley 38/- to 40/-, malting 45/-; flour 50/- to 53/-, boxings £9 10/-; bran £8 10/-, broad bran £10.

PROVISIONS.

LIVERPOOL, Saturday.—BACON—American cable advices generally again encouraging, with live hogs partially dearer, but arrivals here somewhat more liberal than of late. The steady feeling for all selections of bacon here is fully maintained, with the demand for bellies still improving, and the tendency of prices against buyers, while backs move moderately, and long clears and light Cumberlands remain in small compass. HAMS firm and fairly active with sellers more difficult to approach. Shoulders steady and picnics in moderate request. Canadian Wiltshires firm and moderately active, with prices tending upwards. Irish scarce and firm at late rates, while Danish is dearer at 158/- to 161/- per cwt. LARD on the spot rules steady, with prime steam rather more plentiful, and American refined in moderate demand, with prices generally repeated. CHEESE quiet at late rates. New coloured Canadian, fodder make, still offers at 80/- to 82/- and New Zealand coloured 84/- to 86/- per cwt. BUTTER remains nominal for Danish in the absence of supplies, and other makes unchanged. EGGS steady, with Irish hen and duck quoted 12/6 to 13/- per 120. Imports of provisions (cwts.):—To-day—Bacon 1,785, hams 1,127, lard 4,395, cheese 2,391. This week—Bacon 4,277, hams 3,380, lard 17,513, cheese 8,491, beef 140, butter 3,752. This year—Bacon 150,104, hams 64,175, lard 369,749, pork 2,513, cheese 88,464, beef 3,013, butter 56,821. Last year—Bacon 165,775, hams 24,771, lard 465,523, pork 5,361, cheese 82,136, beef 1,722, butter 140,360.

REFINED LARD "FUTURES" MARKET.—LIVERPOOL, Saturday.—Chicago cables were disappointing, and values here gave way 3d. to 6d. per cwt. in the chief trading position, July selling at 68/3 and September 69/9, with May quoted 67/9 to 68/6 per cwt.

DUBLIN VEGETABLE MARKET, Saturday.—Supplies of vegetables of usual week-end descriptions. Cabbage went dear, but other commodities on much the same uneven basis as previously. Broccoli 3/6 to 4/9 and 5/- per dozen, seconds 9d. to 2/3 ditto; Rhubarb 2/6 to 4/6 and 5/- per dozen bundles, York cabbage 55/- to 75/- and 90/-, extra good and large loads 95/- to 97/- and 108/-. York cabbage in bags 6/- to 6/6, scallions 6d. to 8d. per bundle, radishes 2d. and 3d. per dozen bunches. Other stuff averaged Friday's figures.

DUBLIN WHOLESALE POTATO REPORT, Saturday.—Trade for potatoes closes the week particularly dull and restricted, with much uncertainty attaching to values.

DUBLIN FISH MARKET, Saturday.—Moderate supplies of fish came in, for which trade was poor—40 packages salmon, 15 chests lobsters, and about 20 boxes mackerel featured. Salmon 1/3 to 2/4 and 2/6 per lb., best lobsters 17/6, 20/-, 25/-, and 30/- per 13, others 5/- to 12/6 per 13; turbots 6/- to 8/- and 9/-, brill 6d. to 3/- and 4/- each, best soles 17/6 to 25/- and 27/6 per 9 pairs, mediums 10/- to 12/6 ditto; slips 5/- to 7/6 per lot, large plaice 4/- to 6/- per 4, others 2/6 to 6/- per 8; half-boxes plaice 25/- to 40/- and 50/-, codfish 17/6 to 21/-, congers 12/- to 17/6, ray 10/- to 20/-, mackerel around 8/- per box.

BILLINGSGATE FISH, Saturday.—Supply fair; demand quiet. Salmon 29d. to 33d., soles 13d. to 17d., ships 14d. to 18d. per lb.; live eels 25/-, dead 15/-, draught; turbot 8/- to 9/-, brill 8/- to 10/-, plaice 9/- to 15/-, halibut 13/- to 15/-, lemon soles 13/- to 14/-, witches 8/-, cod 4/6, whiting 3/- to 6/-, hake 6/- to 7/-, gurnet 4/-, haddocks 4/6 to 8/- per stone.

LONDON CENTRAL MEAT, Saturday.—Beef—Scotch long 8/6 to 8/10, short 9/8 to 10/-; English 7/8 to 8/-, Irish 6/8 to 7/4, Argentine chilled hindquarters 4/10, fore 2/8. Mutton—Scotch wethers 13/4 to 14/-, ewes 7/4 to 8/-, English wethers 13/- to 13/8, ewes 6/8 to 7/8. Lamb—English 12/8 to 15/4.

CORK BUTTER, Saturday.—Centrifugal creamery 185/- to 175/-, factory 175/- to 165/-, fresh butter 141/-.

PRODUCE.

LONDON, Saturday.—SUGAR—Market remained in a quiet state at late rates. Tate's and Lyle's cubes 52/3 to 53/3, granulated 48/- to 48/5, castor 50/- to 50/3, yellow crystals 42/6, granulated July-September 48/-, American granulated spot 47/-, May 19/7½, June sellers 20/- cwt., white Mauritius spot 44/- to 44/6 cwt. COFFEE—Market closed the week with a very quiet tone and trend of prices rules in favour of the buyer. TEA—Private contract market quiet, unaltered. RICE meets with slow support, but, with reserve on the part of sellers, recent prices are maintained. SPICE—Pepper market quiet. Zanzibar cloves 1/2¼, flake tapioca spot fair buyers 2¼d. lb. Desiccated cokernut spot 42/6, May-June 40/-, June-July 39/6 cwt. HEMP—Manila quiet; G grade May-July £33 10/-, other grades more or less nominal. New Zealand inactive and nominal. JUTE firm but quiet. Hessians and twills sparingly offered; prices firm. SHELLAC market quiet; T.N. spot sellers 355/- to 360/. COPRA steady, with quiet business. PALM KERNELS quiet. RUBBER market quiet; standard crepe and sheet spot sold 7⅜d., May-June quoted 7¼d., July-September 8¼d., October-December 8¼d.; fine hard Para spot 10¼d., soft fine 10d., ball 8d. per lb. OILS—Linseed quieter; spot 45/6, May 44/-, June-August 40/9, September-December 37/9. Rape—Crude spot 45/-. Cotton—Crude Egyptian spot 43/-. China Wood—Hankow spot 68/6. Palm—Softs 38/-, Lagos 41/-. Coconut—Ceylon May-June 39/- per cwt. Turpentine unaltered. Rosin and Petroleum quiet, unchanged. OILSEEDS—Linseed—Indian steady, Plate easier; Calcutta April-May sellers £22, May-June £21 15/-. Plate April-May sold £20 5/-, May-June sellers £20 2/6. Rapeseed steady; Toria May-June quoted £19, real bold Ferozepore July-August £18 10/-. Cottonseed steady; Egyptian black May quoted £12 15/-, white £12 5/-. Gingelley and groundnut unaltered. OILCAKES AND FEEDING CAKES show little change on the week and most of the business effected has been for small lots only. Home-made cakes range from £13 10/- to £13 15/-, as to quality, while imported sorts offer at about equivalent rates. Cotton Cakes—Egyptian-made just arrived sells steadily at £7 18/9 ex ship, and £7 15/- ex ship is asked for May shipment. London-made cakes are unchanged at £8 10/- to £8 12/6 on rail. Coconut cakes met a better inquiry; English-made are very scarce. Manila cakes are offered at from £7 5/- to £7 15/- ex dock, and a few Americans available at £8 7/6 ex dock. Milling Offals—Middlings steady at £9 10/- to £9 15/- ex mill. Broad bran up to £11. Ordinary Plate pollards landed £11, medium pollards £8 17/6.

LIVERPOOL, Saturday.—CANE SUGAR steady, and sellers of Cubans at 13/4½ to 13/6 per cwt., c.i.f. forward shipment, basis 96 deg. pol. COCOA steady, but slow for West African kinds, on spot. COFFEE slow of sale, and values barely maintained, on spot. RICE steady for Burmah kinds, but trading here continues limited, spot and forward. LINSEED quiet, with shippers asking £20 15/- per ton, May-June shipment of River Plate. COTTONSEED steady and unchanged at £8 15/- per ton, forward shipment of white Brazilian, buyers. HEMP—Manila very firm, buyers G £34 10/- per ton c.i.f. July-September shipment, no sellers. SAGO FLOUR—Sarawak steadier on spot at 20/- for store parcels, 20/6 c.i.f. quoted for parcels just arrived, and 15/3 c.i.f. May-June. JAPANESE PEAS firm, and little offering. For spot parcels in store 53/- the nearest value, and 48/- c.i.f. afloat. RANGOON BEANS attract little notice, with 9/- quoted for white hand-picked, in store, and 7/3 per cwt. for f.a.q. COPRA slow of sale, with sundried West African sorts nominally £22 15/- per ton. RICE BRAN without change at £7 for store parcels, and £6 10/- per ton forward shipment, ex ship terms. LOCUST BEANS—Cyprus steady at £6 for store lots, and £6 10/- per ton c.i.f. forward shipment, with trading rather slow. PALM KERNELS quiet, with sellers of near at £17 10/-, and buyers distant at the same price. PALM OIL without quotable change, but trading still somewhat limited. PALM KERNEL OIL quiet, with £37 10/- quoted for extracted, and £38 10/- for crushed, naked, ex mills, Liverpool. COCOANUT OIL—Ceylon for arrival steady at £39 10/- for arrival parcels c.i.f. to Liverpool, but the demand is rather slow. TALLOW remains quiet, buyers still showing indifference. DYEWOODS—Logwood and fustic without quotable change on spot, but the demand is somewhat quiet. GAMBIER—Block on spot still quoted 31/- to 32/-, and forward c.i.f. parcels 28/-. For cubes on spot 40/- repeated for No. 1 and 38/- c.i.f. forward, with No. 2 forward c.i.f. 35/- per cwt. CUTCH steady on spot, but transactions continue very moderate. GUM—Niger Arabic still in request on spot, and holders quote full prices. RUBBER—Para quiet; hard fine spot 10¼d. per lb. CASTOR OIL—Business in English rather restricted, but prices still £58 pharmacy, £53 firsts, and £51 seconds, ex mills, Hull in barrels; Calcutta good seconds, forward shipment, May-June neglected, but without change at 6d. per lb., ex quay Liverpool, in cases. SEED OILS—Liverpool makes of cottonseed steady at 50/- deodorised, and 48/- per cwt. common edible, nett naked ex mills, with business rather quiet. No prices available for local makes of linseed from crushers. ROSIN—American types on spot well held, with pale types offered sparingly. TURPENTINE quieter at 76/- per cwt. for spot American. PETROLEUM OILS steady, but quiet; American refined in barrels 1/4 to 1/5 per gallon. NITRATE OF SODA in request, and quoted £15 2/6 to £15 5/- per ton as in quality, in single bags for spot lots.

CLYDE CRUSHED SUGAR, Saturday.—Imported, 24,170 tons; melted, 5,220 tons; stock, 37,642 tons. Market during week has been slow generally. Fine crystals 47/6, fine granulated 46/6 to 47/-, ordinary 46/- to 46/6, yellows 30/- to 37/-, imported raw sold 19/10½, June shipments sold at 20/-. Market closed quiet, prices steady.

MISCELLANEOUS.

LEICESTER WOOL, Saturday.—Trade continues to be good in all branches, and there is a healthy inquiry for goods for the autumn trade. The sports wear section is very busy, and taken all round the year promises better than for the past two years. English wools are practically all disposed of. Yarns are firm in price, and there is a good business doing.

LONDON FREIGHTS—Saturday.

A fair inquiry continues for homeward tonnage, chiefly for heavy grain from North and South America, and rates remained at a steady level. The River Plate section is fairly steady, the inquiry being still confined to early loading, and handy size steamers from San Lorenzo to U.K.-Continent June quoted 30/- to 31/3; to U.K.-Continent with usual options North America displays a broadening interest in heavy grain, and Montreal to Continent indicates 15½ cents to 21 cents; Mediterranean, not east of the West coast of Italy, 23 cents; Denmark and Northern range to Continent is open for tonnage at 14 cents, West Italy 20 cents, Denmark 23 cents per 100lbs New York base. Oil tends firmer at 32 cents to the Far East. Virginia coal quotes orders at 4 dollars River Plate or West Italy. Canadian deals rule at about 75/- to U.K., and Gulf pitchpine 177/6 per standard to the River Plate. Cuba sugar is represented by 22/6 to 23/-, according to size, to U.K.-Continent, and 6 dollars quoted to Vancouver. Eastern markets remain inactive, and Bombay nominally 18/- to 18/6 to U.K.-Continent. Rice ports more or less neglected. South African maize, new crop, rules at about 25/-, while Australian wheat is quietly steady at 41/3 to 42/6 for large and handy size steamers, respectively, June loading to U.K.-Continent. Mediterranean and Bay ports quiet, with only a moderate inquiry for mineral ore; Rinceaf to Middlesbrough would come to about 7/- and La Goulette to Antwerp 7/6 per ton. Spanish fruit and Danube grain dull and nominally unaltered. On American account a steamer could be placed at 4/6 for one River Plate round delivery and re-delivery United States. Other markets without new feature. Fixtures—Trevarrack, 7,000 tons, 10 p.c., San Lorenzo-U.K.-Bordeaux-Hamburg, 31st May, cancelling, 30/-, heavy grain, no reduction or extra despatch; Ghira, part cargo 2,500 tons heavy grain, Buenos Ayres to London, 23/3 berth terms.

AMERICANS show patriotism and get service.

Pride may be your reason for returning home on a United States Lines ship. But you will find that you could not have secured greater courtesy or better service *anywhere*. Splendid rooms. Unequalled cuisine, and every accommodation and service found on any ships.

SAILINGS:—London—Southampton via Cherbourg

America	June 8,	July 13
President Pierce	June 15,	July 20
President Taft	June 22,	July 27

London via Cherbourg-Queenstown by New Oil Burners.

President Van Buren	June 3,	July 8
President Adams	June 17,	July 22
President Monroe	June 24,	July 29

Write for sailing dates and diagrams. Also 64 page book, "Guide to the U.S.A."—75 illustrations. Mailed free.

UNITED STATES LINES

LONDON, 3, Cockspur St., W1. COBH (Queenstown) Limerick Steamship Co.
Freight: Runciman (London) Ltd., 52, Leadenhall St., E.C.

Did you "NUGGET" your boots this morning?

Children are eager to keep their teeth clean because they love the taste of COLGATE'S

22/5/'22.

JOHNSTON'S
FOR
RE-COVERING REPAIRS Left To-day ready To-morrow.
Blackthorn House, 38 Nassau St DUBLIN.
No Connection with any other Firm.
UMBRELLAS

BIRMINGHAM MOTOR SHARE MARKET.

Friday's closing prices:—Alldays and Onions, 4/6; Austin Ord., 3/-; do. B Pref. 6 p.c., 5/3; do. Prefd. 10 p.c., 3/-; Belsize Motor, 14/6; Birmingham Small Arms, 10/1½; Bluemel Bros., 35/-; Bowden Brake, 16/-; Brett's Stamping, 20/6; Brolt, 6/6; Brooks (J. B.), 27/6; Calcott Bros., 63/3; Calthorpe Invest., 16/-; Charron Motor, 4/-; Components, 12/6; Coventry Chain, 18/9; Crossley Motors, 7/6; Dennis Bros., 26/6; Enfield Cycle, 34/6; Fodens, 29/-; Guy Motors, 5/1½; Halford Cycle, 40/-, x.d.; Halley's Motor, 7/-; Hughes Johnson, 24/3; Humber, 19/10½; do. Pref., 15/6; James Cycle, 20/6; Leyland Motor, 4/7½; Leyland Rubber, 18/9; Lucas (Jos.), 29/3; Maudslay, 15/-; Napier Ord., 6/9; do. Pref., 14/6; New Hudson, 19/6; Riley (Coventry), 4/-; Rolls Royce, 23/6; Rovers, 24/-; Rudge-Whitworth, 19/4½; do. Pref., 3½; S.T.D. Motors, 12/-; do. Pref., 14/4½; Singer and Co., 24/7½; Smith (S.) and Sons, 5/3; Smith's Stamping, 22/6; Standard Motor, 37/6; Star Engineering, 8/-; Stepney Spare Wheel, 29/6; Stevens (A. J.), 26/6; Swift, 17/3; do. Pref., 13/6; Triumph, 38/-, x.d.; Vandervell (C. A.) and Co. Prefd., 5/4½; Vauxhall Motor, 7/3; Vulcan Motor, 3/-; Wolseley Motor Pref., 7/6; Wrigley (E. G.), 6/6; Dunlop Rubber, 8/7½; do. A Pref., 15/-; do. B Pref., 14/6; Parent Tyre Ord., 13/6; do. Pref., 11/3; do. Deferred, 23/-; Brotherton Tube, 3/4½; Tyre Investment, 12/-.

EDUCATION.

ST. ANDREW'S COLLEGE, DUBLIN.

Chairman of Trustees: JOHN MOONEY, Esq., C.V.O., D.L.

SCHOLARSHIPS.

An Examination for Scholarships, each of which entitles the holder to free Tuition at the College, will be held on 1st and 2nd June.

Entry Forms, with information regarding conditions and subjects of examination, may be had on application to the Headmaster.

A. S. M. IMRIE, M.A., B.Sc.

EARLSFORT HOUSE SCHOOL,

3 AND 4 EARLSFORT PLACE, DUBLIN. BOARDING AND DAY SCHOOL FOR BOYS.

MR. LE PETON, HEAD MASTER.

Opens His New School at SANDFORD PARK HOUSE, CLONSKEAGH, On SEPTEMBER 12th, 1922

The House is beautifully situated on 6¼ acres. NUMBERS ARE STRICTLY LIMITED.

Particulars on application.

Prospectus, with views, as soon as possible.

AVOCA SCHOOL,

BLACKROCK, CO. DUBLIN. RE-OPENED APRIL 24th.

No Vacancies for Boarders before September, but Day Pupils can be taken. Reduced fees to boys over 14 (strong at books or sports) to fill unexpected vacancies. Headmaster: A. A. MacDonogh, M.A. (ex-Scholar and Gold Medallist, T.C.D.)

A SENIOR MODERN LANGUAGE MASTER will be required for French and German at the HIGH SCHOOL, DUBLIN, on SEPTEMBER 1st Next. Annual salary, £360. Applicants, who must be Protestants, should apply in writing to the Headmaster.

RAVENSWORTH CASTLE, COUNTY DURHAM.

RESIDENT SCHOOL FOR GIRLS. Over 50 acres of Grounds, Playing Fields, Tennis Courts, Well-equipped Gymnasium. Airy Rooms, Modern Sanitation, Central Heat, Electric Light. Sound Education on modern lines. Qualified Resident Staff. Special Preparatory Department. Escort to and from School provided. Fees from 35 Guineas a term. Illustrated Prospectus on application.

LEGAL NOTICES.

NOTICE TO CREDITORS.

In the Goods of ANNIE MARY VICTORIA WOODROOFE, late of Kensington, Monkstown, in the County Dublin, Widow, Deceased.

Take Notice, that pursuant to the 22nd and 23rd Victoria, cap. 35, all persons claiming to be creditors or otherwise to have any claim or demand against the assets of the said Annie Mary Victoria Woodroofe, deceased, who died on the 28th day of November, 1921, are hereby required on or before the 26th day of June, 1922, to furnish (in writing) the particulars of such claim or demand to the undersigned solicitors for Ernest Hamilton Woodroofe, the sole administrator of the said deceased, and to whom letters of administration were granted on the 21st day of February, 1922, forth of the Principal Registry of the High Court of Justice in Southern Ireland, King's Bench Division (Probate), and in default thereof the said administrator will proceed to distribute the assets of the said testatrix, having regard only to the claims of which notice and particulars shall have been given as above required.

Dated this 13th day of May, 1922.

T. T. L. OVEREND and CO., Solicitors for said Administrator, 12 Ely place, Dublin.

IN THE GOODS OF NICHOLAS J. KELLY, of Greenoge, Killcallaghan, in the County of Meath, Grazier, Deceased.

Take Notice that on the expiration of eight days from the date hereof, we shall apply to the proper Officer of the High Court of Justice in Southern Ireland, King's Bench Division (Probate), for a grant of probate of the Will of the above-named Deceased, who died on the 8th day of November, 1921, on behalf of William J. Delany, of Killeen Glebe, Dunshaughlin, in the County of Meath, Grazier, and James Ennis, of West Curragh, Balbriggan, in the County of Dublin, Grazier, the Executors named in the said Will, unless a Caveat is duly entered within the aforesaid eight days.

Dated this 19th day of May, 1922.

LITTLE and GULLEN, Solicitors for Executors, 24 Saint Andrew street, Dublin.

To all persons concerned.

IN THE HIGH COURT OF JUSTICE IN SOUTHERN IRELAND. KING'S BENCH DIVISION (PROBATE).

In the Goods of MARY CATHERINE ANNE LEGHORN, late of Fermanagh street, Clones, in the County of Monaghan, Spinster, Deceased, who died on the 13th of November, 1921.

Take Notice that on the expiration of eight days from the date of this notice an application will be made to the Principal Probate Registry of the High Court of Justice in Southern Ireland, on behalf of Theresa Leghorn, of Fermanagh street, Clones, and Jane Leghorn, of Crivelea, both in the County of Monaghan, Spinsters, Executrices of the Will of the above-named Deceased, for a grant of probate to them, unless within the time aforesaid a Caveat shall be entered thereto in the aforesaid Principal Registry at King's Inns, Dublin.

Dated this 19th day of May, 1922.

MICHAEL E. KNIGHT, Solicitor for the said Executrices, 43 Dame street, Dublin, and Clones.

To all whom it may concern.

In the Goods of THOMASINA MARIA SMITH, late of Glenvar, Skerries, Co. Dublin, Spinster, Deceased.

Take Notice that on the expiration of eight days from the date hereof we shall apply to the proper officer of His Majesty's High Court of Justice in Southern Ireland, King's Bench Division (Probate), for a grant of Probate of the Will of the above-named Deceased, who died on the 10th day of April, 1922, unless a Caveat thereto has been duly entered within the aforesaid eight days.

Dated this 20th day of May, 1922.

HARRIS and GREENE, Solicitors for the Executor, 6 Lower Abbey street, Dublin.

To all whom it may concern.

In the Goods of CAPTAIN WILLIAM KNOX, late of Clonleigh, Ballindrait, in the County of Donegal, D.L., Deceased.

All persons having claims against the Estate of the above-named Deceased are hereby required to furnish particulars of same forthwith (in writing) to the undersigned Solicitors for the Executors.

Dated this 20th day of May, 1922.

WILSON and SIMMS, Solicitors, Strabane.

IN THE HIGH COURT OF JUSTICE IN SOUTHERN IRELAND. KING'S BENCH DIVISION (PROBATE).

In the Goods of JOHN LUDLOW, late of Ballivor, in the County of Meath, Farmer, Deceased.

TO ALL WHOM IT MAY CONCERN.

Take Notice that unless a Caveat is entered in the above Division within eight days from the date hereof a grant of Probate of the Will of the above-named Deceased, who died on the 5th November, 1897, may issue to John Ludlow, a lawful son, and one of the next-of-kin of said Deceased.

Dated 24th day of May, 1922.

COCHRANE and CO., Solicitors, 3 Leinster street, Dublin.

ADVERTISEMENTS.

The following is the order of advertisements in to-day's IRISH TIMES:—

FIRST PAGE. Births, Marriages, and Deaths. Railways. Hotels. Horses.
SECOND PAGE. Cycles and Motor Cars. Lost and Found. Situations Vacant and Wanted. Medical. Specific Articles for Sale and Wanted. Garden, &c.
THIRD PAGE. Poultry, Eggs, Dairy, &c. Furniture & Household. Music, Pianos, &c. Dress for Sale & Wanted.
Horses, &c. Dogs for Sale & Wanted. Tuitions.
FOURTH PAGE. Amusements. Public Notices. Government Notices. Contracts. Shipping.
NINTH PAGE. Education. Legal Notices.
TENTH PAGE. Houses and Lands. Auctions. Houses to Let and Wanted. Apartments. Seaside and Country. Miscellaneous.

JAMES H. NORTH & CO.'S SALES
AT 110 GRAFTON STREET.

SALE TO-MORROW (TUESDAY), AT 1.30 P.M.
BROWN'S ESTATE—SALE IN SEVEN LOTS.

LOTS 1, 2, 3—Nos. 132, 136, 137 RATHGAR ROAD.
Lease 999 years from 1836. No. 132 sold subject to £8 per annum; 136, 137 to £6 each per annum. No. 132 let at £71 11s. 5d., No. 136 at £83 3s. 5d., and 137 at £70 16s. 0d. per annum, all yearly tenants.
Nos. 132, 136, 137 Rathgar road contain eight apartments each. Nos. 136, 137 are semi-detached, and have side entrances and stable.

LOTS 4, 5, 6, 7—Nos. 1, 2, 4, 5 BELLEVILLE AV., RATHGAR RD.
Lease 999 years from 1836. Nos. 1 and 2 sold subject to £6 per annum each, ground rent. No. 4 to £4 per annum, and No. 5 indemnified against ground rent. Let to yearly tenants at the respective rents of £51 4s. 0d., £50, £62 2s. 11d., and £62 2s. 11d. per annum.
Nos. 1 and 2 Belleville Avenue are detached, double-fronted Cottage Residences, with large gardens. They contain 6 and 7 apartments each.
Nos. 4 and 5 are semi-detached, and contain eight apartments each.
CARRUTHERS and GAMBLE, Solicitors, 39 Fleet street, Dublin.

RATHBEG, SHANKILL, ADJOINING THE RAILWAY STATION.
POSSESSION TO PURCHASER. A handsome, choicely-situated Residence. Southern aspect. Built by Vendor for occupation; standing detached on 3 Acres of Ground; two storeys, with verandah. Lease 500 years. Head rent, £25 10s. 0d. for entire.
Messrs. WHITNEY, MOORE, and KELLER, Kildare street, Dublin.

No. 4 CHARLEMONT TERRACE, KINGSTOWN,
FACING THE SEA—UNUSUALLY ATTRACTIVE HOUSE, WITH POSSESSION.
Held for 99 years from 25th November, 1911, subject to £27 7s. 0d. per annum. Seen on order only.
McMAHON and TWEEDY, Solicitors, 13 Hume street.

27 BELVIDERE PLACE, MOUNTJOY SQUARE. IMMEDIATE POSSESSION. Sound House, containing two parlours, two drawingrooms, three bedrooms, bathroom, kitchen, servant's room. Lease 900 years. Ground rent, £6 0s. 0d.
PATRICK J. SHERIDAN, Esq., Solicitor, 12 Suffolk street.

11 ALBANY TERRACE, RANELAGH.
Held under Lease for 800 years from 1st September, 1899, subject to £7 4s. 0d. per annum. A handsome, modern, Double-fronted Building, two storeys high; Bathroom, electric light, outside w.c.; all in perfect order, and fitted for immediate occupation.
HASTINGS DARE DRAPER, Solicitor having Carriage of Sale, 5 St. Andrew street, Dublin.

PORTER'S ESTATE,
LOT 1—GRANITE COTTAGE, ULVERTON ROAD, DALKEY. Held under Lease for 150 years, subject to a rent of £10 per annum. At present let to a yearly tenant at £26 per annum. Detached Double-fronted Cottage.
LOT 2—EVA COTTAGE, Rockfort avenue, Dalkey. Lease 999 years. Head rent, £6 10s. 0d. per annum. At present let to a yearly tenant at £30 per annum. A Double-fronted Detached Cottage.
LOT 3—£5 15s. 4½d. PER ANNUM, arising out of the House and Premises known as No. 8 HARDWICKE PLACE, City of Dublin. Held under Lease for 999 years from 1807, subject to the rent of £9 4s. 7½d., and sub-leased for 100 years from the 25th March, 1919, at a rent of £15 per annum.
Messrs. FRANKS and OUBTON, Solicitors, 21 Lr. Fitzwilliam street.

SALE TO-DAY (MONDAY).
"MELVILLE," BALLYMUN ROAD, GLASNEVIN
(ADJOINING ELECTRIC TRAM STATION).
FURNITURE OF A VERY HIGH CLASS, AND IN EXCELLENT CONDITION.
SALE 11 O'CLOCK. DELIVERY AFTER SALE.

JAMES H. NORTH & CO.,
AUCTIONEERS AND VALUERS, 110 GRAFTON STREET.

SALE THIS DAY (IN CONTINUATION).
SALE BY AUCTION TO-DAY (MONDAY).
(AS ALREADY FULLY ADVERTISED SATURDAY LAST).
MESSRS. JAMES HILL & SON, 10, 11, 12 BACHELOR'S WALK,
WILL CONTINUE THE SALE BY AUCTION OF AN EXTENSIVE COLLECTION OF
USEFUL HOUSEHOLD FURNITURE,
CARPETS, PICTURES, PAINTINGS, CHINA, GLASS, AND ORNAMENTAL EFFECTS.
AUCTION COMMENCES 1 P.M. PURCHASERS PAY FIVE PER CENT. FEES.
JAMES HILL & SON, AUCTIONEERS AND VALUERS, 10, 11, 12 Bachelor's Walk.

SALE THIS DAY (MONDAY), 22ND MAY, AT THE HOUR OF 1 O'C.
IN THE DIVISIONAL AUCTION ROOMS, 8 MERCHANT'S QUAY,
ANNUAL SALE BY AUCTION FROM
KELLY'S GREAT CENTRAL MONEY OFFICE,
48 FLEET STREET,
Comprising:—CAMERAS, PRISM BINOCULARS, TYPEWRITERS, CLOCKS, FISHING RODS, GOLF CLUBS, VIOLINS, LADIES' AND GENTS.' BICYCLES, FITTED AND UNFITTED SUIT CASES, KIT BAGS, SILVER-PLATED WARE, PAINTINGS, ENGRAVINGS;
SINGER 5-SEATER MOTOR CAR, FITTED WITH C.A.V. LIGHTING SET; MOTOR CYCLES.
Sale One o'clock. Catalogues on application.
Sale to commence with Motor Car, Motor Cycle and Bicycles at One o'c. precisely.
THOMAS GARLAND, AUCTIONEER AND VALUER, 8 MERCHANT'S QUAY.

ON VIEW THIS DAY, FROM 11 O'CLOCK TO 4 O'CLOCK.
AUCTION TO-MORROW (TUESDAY), at 1.30 o'clock at
NUTLEY, STILLORGAN ROAD, DONNYBROOK.
Schiedmayer Boudoir Grand Piano, in Ebonised Case (an excellent instrument); Inlaid French, Commode, with Buhl mounts; Enclosed Mahogany Bookcase (4 doors), 8' 8" long, with press under; smaller do., without press; 3 various Chesterfields, Lounge and Armchairs in variety, Chinese Lacquered Cabinet, Inlaid Mahogany Trinket Table, Antique Mahogany Tallboys, do. Mahogany Hall Press, with claw and ball feet; 3 Chippendale Occasional Chairs, Grandfather Clock, with brass dial, in carved mahogany case; pair Inlaid Mahogany Armchairs, pair Settees in Chintz, Brass Inlaid Mahogany-frame Couch, Mahogany Oval-top, Falling Leaf, Card and Occasional Tables in variety; All-Brass, Brass-mounted, and Cut-Steel Fenders and Curbs, Mahogany and other Coal Vases, Mahogany-frame Oval Mirror, tall Mahogany Jardiniere Stands, Brass Jardinieres, Pierced Brass Fern Stand, set of 3 Chinese Bronze Vases, Mahogany Hall Bench, Wilton, Axminster, Donegal, and hand-made Bohemian Carpets, Persian Rugs, Inlaid Mahogany Music Seat, Mantel Timepieces, Gramophone, Sheraton pattern Mahogany Bedroom Suite, and Bed to match; Walnut Bedroom Suite, various Inlaid Mahogany Break-front and Carved Mahogany and Walnut Wardrobes and other Bedroom Furniture; Mahogany Camp and other Chests of Drawers, Mahogany Shaving Stand, Carved Mahogany, Oak, and other Double and Single Beds, Bedroom Ware, Night Chair, Bedside Table, Mahogany Revolving Bookcase, do. Writing Table, Contents of 4 Servants' Rooms, Kitchen Furniture and Utensils in variety, some Table China and Glass, Set of Coloured Engravings by Carle Vernet; Oil Paintings, Water Colours and Engravings, DAIMLER 4-SEATER MOTOR CAR, in perfect condition, newly painted; A NEW MORRIS COWLEY 2 SEATER, not a fortnight in use; 1 Dog Kennel, Lady's, Gent.'s and Boy's Cycles, Bee Hives, Chicken Runs, about 1 ton Hay, Saddle, 2 Bridles, Pony Lawn Mower, and other Outdoor Effects.
On View to-day (Monday), 22nd May, from 11 o'clock to 4 o'clock.
A charge of 1/- will be made for admission on the day of Sale.
The House is ten minutes' walk from Donnybrook Tram Terminus and from Dalkey Tram Line via Nutley avenue.

PROPERTY AUCTION.
THURSDAY NEXT, MAY 25.
77 SOUTH CIRCULAR ROAD.
Must be Sold to close a Liquidator's Account. A two-storey non-basement House, containing 2 sittingrooms, 4 bedrooms, hot bath, kitchen, w.c. Let to an excellent tenant at £60 per annum. Held for a term of 83 years' unexpired, subject to £3 14/- per annum.
S. ROSS and CO., Solicitors, 6 Westmoreland street, Dublin, and Belfast.
DOCKRELL LIMITED,
Auctioneers and Valuers,
SOUTH GREAT GEORGE'S STREET, DUBLIN.

OFFALY
(FORMERLY KING'S COUNTY).
SALE BY PRIVATE TREATY.
ATTRACTIVE well-built Residence, with 132 Statute acres Prime Feeding Land, held in fee, subject to an annuity of £98 15/-, payable to the Irish Land Commission, and a pretty cut-stone gate lodge, held as a yearly tenancy at the annual rent of £1 10/-.
The above is conveniently situated within 5 minutes' walk of village, railway station, and public telephone.
The House, approached from the main road by a short avenue through a finely timbered lawn, stands on a gentle eminence, charmingly placed amid picturesque surroundings, on the banks of the Brosna, a river which affords good trout fishing. It has a southern aspect, and enjoys every ray of sunshine. There is a glass porch entrance into a very fine and uncommon lounge hall, opening off which are the drawingroom, dining room, and study, all spacious, handsome apartments, with a delightful outlook on to rose garden, shrubbery, and river. There are 6 family bedrooms, commodious and bright, and commanding a very fine view of the distant Slieve Bloom Mountains; 3 maids' rooms, comfortable servants' hall, bathroom, 2 w.c.'s, with lavatory basins, hot and cold water on each floor; large kitchen (Eagle range), copper cylinder, scullery, pantry, storeroom, cellar, and dairy.
The gardens are a special feature of the property, and occupy over 3 Statute acres, fully stocked with a great variety of fruit trees; there are 2 peach houses, a vinery, potting sheds, glass frames, etc.; also pretty rock garden, and tennis lawn, compact and easily kept.
The farm, all under grass, is good sound feeding land, nicely laid out in suitable divisions, well fenced, has good shelter, and a plentiful water supply.
The Farm Buildings and Out-offices comprise large iron hay barn, covered cattle yard, with swing feeding troughs for 40 head, both erected by Thompson, Wexford; large airy cattle byres, cement floors, to hold 36 head; calf houses for 20 head, large open shed, coal and turf houses, oil and petrol stores, fowl houses, etc.
There is also in the centre of the pasture lands a fine open shelter house, fitted with hay racks, and capable of accommodating 80 cattle. Other offices include harness room and coach house (2 men's rooms overhead), garage, heated by hot-water pipes; 2 loose boxes, with ample hay loft and granary.
The above Premises are in excellent order and repair, and equipped with every modern convenience that practical experience, knowledge, and good taste could suggest.
The property is being sold because the owner has succeeded to the old family seat in the vicinity, and is going to reside there.
Particulars and Conditions from
Messrs. A. and L. GOODBODY, Solicitors, Tullamore, Moate, and Dame street, Dublin; or from
McGLYNN & HANLON,
Auctioneers,
CLARA AND TULLAMORE,
with whom arrangements can be made to view the Premises.

STORE CATTLE SALES
EVERY THURSDAY.
R. & J. WILKINSON,
40/41 PRUSSIA STREET, DUBLIN.

THE BEST WEEK-END PAPER FOR DUBLIN People is the "WEEKLY IRISH TIMES." Last Edition on Sale every Saturday morning. Price Twopence.

AUCTION OF SUPERIOR HOUSEHOLD FURNITURE,
THIS DAY (MONDAY, 22ND MAY), AT 12 NOON,
AT OUR GALLERIES, 39 GRAFTON STREET,
Comprising:—8-PIECE SHERATON MAHOG. INLAID DININGROOM SUITE, 7-PIECE MAHOG. DININGROOM SUITE, 8-PIECE MAHOG. DO.; SEVERAL OTHER SUITES, DIVAN AND OTHER LOUNGE CHAIRS, CHESTERFIELD, SHERATON MAHOG. INLAID SIDEBOARD, MIRROR-BACK OAK, MAHOG., AND WALNUT DO.; SEVERAL MAHOG. CHESTS OF DRAWERS, PAINTED AND BIRCH MIRROR-DOOR WARDROBES, ROSEWOOD WHATNOT, WALNUT MUSIC CANTERBURY, FINE MAHOG. AND WALNUT CHEVAL GLASSES, CARVED MAHOG. AND GILT OVERMANTELS, MAHOG. AND SATIN WALNUT NEST OF DRAWERS, NEW OFFICE TABLE, WITH 9 DRAWERS, MAHOG. DUCHESSE SUITE, MAHOG. DRESSING TABLE, MAHOG. WASHING STAND, PAINTED DO., SEVERAL MAHOG. TOILET GLASSES, PAIR OF CARVED MAHOG. HALL CHAIRS, MAHOG. BOOKCASE, 2 SINGER FOOT SEWING MACHINES, ONE HAND DO., ALL IN PERFECT ORDER; MAHOG. CANOPY DOUBLE BED, STRETCHER DO., ROSEWOOD BABY GRAND PIANO; FINE OIL PAINTING, IN MASSIVE HAND-CARVED GILT FLORENTINE FRAME; BRASS AND BRASS AND IRON KERBS, ALL-BRASS STAND LAMP, BRASS COAL VASES, MAGNIFICENT SOLID MAHOG. OFFICE, 10 FEET; FRENCH GILT CLOCK, PLATED MEAT COVERS, AXMINSTER RUGS, CARPET, OXIDISED AND BRASS JARDINIERES, FINE EXAMPLES OF AMERICAN CUT GLASS, SHOWCASE; 3 H.P. ENFIELD TWIN MOTOR CYCLE, IN FIRST-RATE ORDER, NEW TYRES; LADY'S SWIFT ROYAL BICYCLE, ANOTHER LADY'S RUDGE WHITWORTH BICYCLE, SEVERAL DOZEN FIBRE DRAPERY BOXES, Etc., Etc.
BURKE'S, AUCTIONEERS, VALUERS, ETC., 39 GRAFTON STREET.

ON VIEW TO-DAY.—SALE TO-MORROW (TUESDAY).
DUN LAOGHAIRE (LATE KINGSTOWN)—FURNITURE, PIANO, LATHE.
SALE BY AUCTION, AT FURNITURE AUCTION ROOMS, 18 UPPER GEORGE'S ST.,
OF SUPERIOR HOUSEHOLD FURNITURE AND EFFECTS,
Including: Piano, of first quality, in handsome Ebonised Case, by Obermier, Berlin; Electro-Plated Ware; Chesterfield Couch, in Tapestry; Walnut Davenport; Arm, Easy, and Occasional Chairs; Sofas; Pair of Heavily-Carved Black Oak Elbow Chairs, Inlaid Walnut Oval and Work Tables, Whatnot, Standard Lamps, Brass Curb Fender and Curbs; Curtains, Carpets, Pictures, Ornaments; Mahogany and Stained-wood Dining Tables; Mahogany Sofa and Dining Chairs, in Leather Cloth; Mahogany Sideboards, Loo Table, Bookshelves; Brass-mounted and Oak Bedsteads, Cots, Mattresses, Bedding; Satin Walnut and Varnished Bedroom Suites; Mirror-door Wardrobes, Dressing Tables, Washstands, Chests of Drawers, Toilet Glasses; Wicker, Bentwood, and Wheeled Chairs; Commodes, Draught Screens, Hall Stand and Chairs, Pair of Carved and Ebonised Pedestals; Linoleum, Stair Carpeting; Kitchen Furniture, Mangles; Glass, China, Trunks, Gas Cookers, Gas Fittings, Lawn Mowers, Lady's Bicycle, School Desks, Lathe and Accessories, &c., &c.
SALE TWELVE O'CLOCK.
TALBOT COALL & SON, AUCTIONEERS, DUN LAOGHAIRE.

1 EGLINTON PARK, DUN LAOGHAIRE.
THE SUPERIOR MODERN HOUSEHOLD FURNITURE
TO BE SOLD BY AUCTION,
ON THURSDAY NEXT, 25TH MAY, 1922.
SALE TWELVE O'CLOCK. ON VIEW WEDNESDAY, 11 TO 4 O'CLOCK.
TALBOT COALL & SON, AUCTIONEERS, DUN LAOGHAIRE.

VIEW TO-MORROW (TUESDAY, FROM 11 TO 5 O'CLOCK.
AUCTION, WEDNESDAY NEXT,
ON THE PREMISES,
17 SPENCER VILLAS, GLENAGEARY.
IN RE MRS. EMILY MORGAN, DECEASED.
THE ENTIRE EXCELLENT HOUSEHOLD FURNITURE,
AMERICAN ORGAN, PLATED WARE, GLASS, CHINA, PICTURES, &c. (as already fully advertised).
SALE COMMENCES AT 12 O'CLOCK. FEES 5 PER CENT.
ALSO, AT SAME TIME AND PLACE, THE INTEREST IN THE LEASE
of this ATTRACTIVE NON-BASEMENT RESIDENCE, with CLEAR POSSESSION; held for 99 years from November, 1884, subject to the annual ground rent of £3 2s. 6d.; Poor Law Valuation, £32.
Conditions of Sale and Orders to View from the AUCTIONEERS.
"THE LEASEHOLD INTEREST WILL BE SOLD AT ONE O'CLOCK."
JOHN THORNTON & CO.,
HOUSE AND ESTATE AGENTS, AUCTIONEERS AND VALUERS.
'Phone 79. 46 UPPER GEORGE'S STREET, DUN LAOGHAIRE
(LATE KINGSTOWN).

SALE TO-DAY AT 12 O'CLOCK.
1 CORRIG CASTLE TERRACE,
NORTHUMBERLAND AVENUE, KINGSTOWN.
TO-DAY (MONDAY), 22nd MAY.
AUCTION SALE OF HOUSEHOLD FURNITURE AND EFFECTS, comprising:—Erard Grand Piano, Piano Seat, 6 Louis French Gilded Chairs, in Tapestry; Easy and Occasional Chairs, Couches, Old Dutch and other Oil Paintings, Engravings and Coloured Prints; Gilded Mantel, Pier, and Girandole Mirrors; Brass Fenders and Brasses, Revolving and Open Oak Bookcases, Pedestal Writing Table, Antique Mah. Falling-leaf Sofa and Occasional Tables, Axminster Room and Stair Carpets and Rugs, Linoleums, Curtains, Marble Group; Mah. Hall Stand, Table, Chairs, and Gong; Marble Mantel Clocks, Mah. Pedestal Sideboard, Dining Table and 12 Dining Chairs, Antique Mah. Plate Bucket, Pair of Old Sheffield Candelabra, Tea Urn, Salver, Kettle, Teapot, etc.; Dinner Service and Table Glass and China, Lustres, Gent.'s Antique Mah. and 2-door Wardrobes, Chests Drawers, Toilet Tables, Glasses, and Ware; Satin Walnut Bedroom Suite, B. and I. Bedsteads, Spring and Hair Mattresses and Bedding, Kitchen Mangle, Presses, Furniture, and Utensils; Lawn Mower, etc.
On View This Morning, 10 till 12. Sale To-day (Monday), 22nd May, at 12 o'clock. Purchasers to pay 5 per cent. Auction Fees.
JAMES ADAM & SONS,
Auctioneers and Appraisers,
17 MERRION ROW and 19 STEPHEN'S GREEN.

ADAM'S SALEROOMS,
19 STEPHEN'S GREEN, NORTH.
THURSDAY, 25th MAY, 1922
And Following Day, at 12 o'clock.
IMPORTANT AUCTION SALE OF ANTIQUE AND MODERN FURNITURE OF THE FINEST QUALITY AND WORKMANSHIP, MOSTLY OF CHIPPENDALE AND SHERATON DESIGN, BEING PRINCIPALLY THE CONTENTS OF A CITY MANSION; ALSO STEINWAY UPRIGHT GRAND PIANO, MASTER'S VOICE CABINET GRAND GRAMAPHONE AND RECORDS, VALUABLE CARPETS, CURTAINS, CHINA, HOUSE LINEN, SILVER, OLD SHEFFIELD PLATED WARE, etc., comprising, briefly:—Steinway Upright Grand Piano, ebon. case; Master's Voice Cabinet Grand Gramaphone and about 400 Records; 3 smaller Gramaphones, Piano Seats, Inlaid Satinwood and Mahog. semi-cir. Cabinets, Inlaid Rosewood Corner and Music ditto; Inlaid Sheraton 2-door Bookcases, Mahog. and Oak ditto, Inlaid Revolving ditto; 3 Sheraton semi-cir. Side Tables, Inlaid Wine Cabinet; Pedestal and Lady's Writing Tables, Fine Chesterfield and other Couches and Divan Easy Chairs, in silk; numerous Easy and Inlaid Occasional Chairs; very fine Mahog. Chippendale 6ft. Mirror-back Brass-mounted Sideboard and enclosed Dumb Waiter to match; Mahog. Sarcophagus Dinner Wagons, Mahog.-ribbed Brass-bound Plate Bucket, Mahog. Telescope Dinner Tables, Fine Mahog. Diningroom Set in Morocco—12 dining chairs, 2 carving ditto, and pair Divan Easy Chairs; various other Drawingroom and Diningroom Suites; cir.-back Study Chair, in leather; Brass Gallery Rail Fenders, Brasses, Coak Boxes and Fire Screens; Mahog., Walnut, and Gilded Mantel, Pier, and Girandole Mirrors; Sheraton Tea, Falling-leaf, and Occasional Tables; Marble Mantel Clock, Turkey Carpet, 18ft. x 13ft.; 3 smaller ditto; Axminster, Wilton, and Brussels Room and Stair Carpets; Rugs, Linoleums; Tapestry, Chenille, and Lace Curtains; Brass Standard Lamps, Carved Oak and other Hall Stands, Enclosed Benches and Chairs, finely-made Sheraton Mahog. Bedroom Suite, 10 pieces, with 6ft. mirrored wardrobe; 2 smaller ditto, Lady's and Gent.'s Chippendale Wardrobes, Mahog. and Birch 4 and 2-door ditto; Mahog. and other Duchess Toilet Tables, Chests of Drawers and Glasses, Linen Presses, fine Italian Brass square and circular tube Bedsteads, single and double and twin; modern Mahog., Oak and B. and I. ditto; Spring and Hair Mattresses, Blankets and Bedding; House Linen. OLD SHEFFIELD PLATED WARE—Salvers, Coasters, Entree Dishes, Soup Tureen, Wine Coolers, Cups, Tea Urn, Dish Covers, Candlesticks, Gravy Dish, etc. SILVER—Salvers, Forks, Spoons, etc. Old Painted Tea and Coffee Service, Old Cut Table Glass and China; Brass Cot, Mail Car, and Dolls' Houses; Kitchen Dressers, Presses, Cupboards, Furniture and Utensils; Gent.'s Cycle, Garden Chairs, Perfection 3-lamp Oil Stove; Books, Lot of Golf Clubs, etc. On View Wednesday, 24th May, 10 till 5. Sale Thursday, 25th, and following day, at 12 o'clock. Purchasers to pay 5 per cent. Auction Fees.
JAMES ADAM & SONS,
Auctioneers and Appraisers,
17 MERRION ROW and 19 STEPHEN'S GREEN.

TO-DAY (MONDAY), at One o'clock sharp.
WREN'S
PROPERTY SALE,
AT 9 BACHELOR'S WALK.
PROPERTIES SELLING:
13 LEINSTER STREET,
PHIBSBOROUGH.
7, 9 & 11 CALEDON ROAD,
NEAR NORTH WALL.

STORE CATTLE SALES
AT 50 PRUSSIA STREET DUBLIN,
EVERY THURSDAY.
GAVIN LOW, LTD.

SALES BY PRIVATE TREATY

FOR SALE BY PRIVATE TREATY
Valuable Residence and Lands, containing 6A. 3R. Statute, with extensive offices, in good repair; situate Co. Down, 5 minutes' walk from tram (Belfast), in a peaceful and Protestant district; can be well recommended. Full particulars from
J. D. MARTIN & CO., F.A.I.,
Auctioneers,
63 CHICHESTER STREET, BELFAST.

BELFAST READERS.
THE IRISH TIMES is due to arrive in Belfast at 9.5 a.m. each day. If your Copy is not delivered within a reasonable time please communicate with our Local Office, 108 Royal Avenue. Telephone—Belfast 1787.

Whitsuntide & Holiday Wear

Frocks

New Frocks, lovely model gowns, for afternoon and dinner wear.

Tailored Coat Frocks, handsomely braided or embroidered in suitings and gaberdines.

Tailored Coat Frocks, in wool suiting, serges, collar can be worn open or closed, trimmed silk braid 25/9, 29/6 .... 39/6

Slip-on Serge Frocks, 12/9 ... 18/9

Suits

Elegant Model Suits, the low waist line and fashionable skirt find expression in these models, in Beige, Beaver, Greys, Navy, Mole, and Black.

Model Coat Wraps, lovely new effects in Gaberdine and Marocain or Charmeuse, new balanced swung styles, fine soutache or silk braided.

Good quality Suiting or Gaberdine Wraps from 69/6 to ...... 5 GNS.

Practical Tailored Suits, in Gent.'s Grey Suiting, fine overcheck mixtures, semi-sporting styles, 35/6 .... 49/6

Useful Tailored Suits, in Herringbone or Heather Tweeds, for sports or town wear, from 18/9

Sports Wear

One piece Frocks, in the new French Check or Stripe Ratines, Sponge Cloth, Zephyrs, Gingham Voiles, 8/11, 10/9, 12/9 to 39/6

Tennis Skirts, wonderful variety in Serges and wash goods from 5/11 to 18/9

Millinery

Charming Millinery Models, Sports Hats, and Tailored Hats.

Useful Shady Hats, also neat fitting Hats in Pedal, Bankok, Italian Plait, Yedda, Manilla, Canvas, Crinoline, and the useful Panama.

Light Weight Felt Hats for sports wear, lovely colourings, Pastelles and White, 3/11 to.... 15/9

W. Holmes
Dublin, Ltd.
69, 70, 71
George's Street.

(CONTINUED FROM PAGE 3.)

PREMISES, LANDS, ETC.

EXTENSIVE Shop Premises to Let, yard, fittings, etc.—Soul and Co., 112 Upper Leeson st. 19 C
GARAGE to Let, 18 Dartmouth square. 19 C
OFFICES—Two or three Rooms, top floor.—2 Saint Andrew street, Dublin.
RABBITS—Trapping to Let, 600 acres, heavily stocked; housing accommodation.—Morgan, Mountmellick. 20 C
RABBIT Trapping—Wanted, places to clear or rent; good stock.—Thomas Hartigan, Cabra Castle, Kingscourt. 20 D
TO Let, Shop, in first class district, also Fittings and Fixtures for Sale. Apply P 1688, this office. 17 A
TO Let, two fine Offices, Sackville st.; new building, lift.—P 1857, this office. 19 C

STABLING AND GRAZING.

GRAZING for Horses and young Cattle; fine run, excellent water and shelter.—P 1654, this office. 17 A
GRAZING at Mountseskin, Brittas, Dublin, for Horses, Cattle, Sheep; divisions to Let. 17 A
GRAZING—Wanted, about 8 Acres of Land near city for horses, must have good water supply.—P 1766, this office. 18 B

STABLING AND GRAZING, CONTINUED.

SHEEP Grazing, Clontarf Cricket Club; about 4½ acres. Apply to Hon. Secretary. 18 B
STABLE or Coachhouse, suitable for garaging motor car, Wanted anywhere within two miles of G.P.O.; send full particulars and state rent.—P 1945, this office. 20 D

BUSINESS SALE AND WANTED.

CLOTHING Factory for Sale, well fitted up, power machinery, offices, stockroom, cutting rooms; Going Concern; cheap rental; Dublin.—P 1664, this office. 17 A
FAMILY Grocery, with or without Licence, city or suburbs, Wanted to Rent or Purchase—P 1692, this office. 17 A
FOR Sale, Drapery Stock and Premises, in Northern town; good trade; peaceable locality.—"Z 1599, Business," this office. 19 C
MAN with £400 would like to hear of a good Retail Spirit Business for Sale, where balance could remain on interest, in good provincial town. Reply Box No. 634, Irish Times Branch Office, Belfast. 19 A
PUBLICHOUSE for Sale in Belfast on leading road, five minutes from centre; two Bars, public and private; electric light; first class Dwelling and storage.—Box No. 636, Irish Times Branch Office, Belfast. 19 C
SUBURBAN Grocery and Provision Business for private Sale; price £850. Full particulars from P. J. Byrne, Auctioneer, 8 Parliament st. 20 B

HOUSES AND LANDS FOR SALE.

ATTRACTIVE House on favourite road, Rathgar, for Sale; 3 reception, 5 bedrooms, bathroom, etc.; servant's room; in perfect order; electric light, garden; long lease.—"Z 1596, House," this office. 19 C
BELFAST—Vacant Houses for Sale and Furnished Houses to Let. Enquiries invited.—W. and E. Garrett, 6 Bedford st., Belfast. 20 T
BLACKROCK—Glenart Lodge, Glenart avenue, possession, detached, nonbasement, eight good rooms and kitchen, bath, gas, Vartry, excellent garden. Key, Scully, St. Theodore's, Green road, Blackrock. 8 17
BUNGALOW, five rooms, quarter acre; near Kingstown; possession; £750. Stamp.—Arthur Jones, Greystones. 17 A
BELFAST—For Sale, new semi detached Villas, etc.; Stranmillis road; 12 ... garden; possession 1st August; price £900.—J. H. Barton, Bloomfield, Belfast. 17 A
DRUMCONDRA—Large House for Sale; possession; outoffices, gardens; rent free.—P 1660, this office. 17 A
FOR Private Sale, Houses, Hollybrook road, Clontarf, and Marlborough road, Donnybrook. Particulars, P 1565, this office.
FOR Sale, up to date House, No. 2 Clare road; electric light, copper fittings; valuation £24, head rent £7, lease 175 years; seven apartments; vacant possession, £900. Apply T. Michael, 52 Pembroke road. 20 B
GRAND Freehold Farms on Sale, 25, 43, 82, 110, 148, 180, 240, 286, 398 Acres; also Small Holdings, country Houses; possessions.—Goddard, Surveyor, Hereford, England. 18 12
HOUSE for Sale at Sandford, non basement, every convenience; 3 bedrooms, 2 sittingrooms, bath, electric light; possession.—P 1712, this office. 18 B
HOWTH—House to be Sold, 8 apartments.—P 1899, this office. 19 C
RATHMINES, Leinster road end—£700, semi detached (possession), 2 reception, 4 bedrooms, bath (h. and c.), garden; long lease; £5, head rent.—R O 294, Irish Times Branch Office, Rathmines. 18 B
RIVIERA—Ideal Poultry Rabbit Farm, Furnished, Bungalow (no taxes), in full swing; price £1,500. Replies to "Z 1617, Farm," this office. 19 C
RATHMINES—53 Leinster road; possession; seven rooms; £850.—Mr. Holden, Auctioneer, Saint Andrew street.
SALE, non basement House, Leeson st.; 3 sitting rooms, 3 bedrooms, bright front kitchen, garden; small greenhouse; lease 58 years; £1,000.—P 1795, this office. 20 E
UNFURNISHED House for Sale (£6,500), detached, on two acres of ground; for ever lease; 3 reception, 7 bedrooms, bath (hot and cold), 4 rooms in servants' apartments, bath (hot and cold); outhousing, including laundry; good situation; peaceful neighbourhood in Ulster, near large town, within 35 minutes' train journey Belfast; tennis, golf, boating quite near. Apply "Z 1544, House" this office. 17 B

HOUSES TO LET.

DUBLIN AND DISTRICT.

PICKFORD'S LTD.,
FURNITURE REMOVERS AND STORERS.
Extensive Accommodation.
109 STEPHEN'S GREEN, DUBLIN.
Estimates and Advice Free. 'Phone, 876. X

AT York road, Rathmines, comfortably Furnished House; 7 rooms, hot bath, garden, gas cooker, etc.; £12 monthly. Apply Dockrell Limited, South Great George's street. 18 A
BUNGALOWS and Houses Erected on any site according to owner's requirements; sites also provided. Apply P 1901, this office. 19 C
COMFORTABLY Furnished House to Let, Co. Dublin; near tram and links; nicely situated.—"Z 1644, House," this office. 20 B
FURNISHED House, 6 apartments and kitchen, gas stove, good range, bath (hot, cold), electric light; garage; Strand road, Sandymount; tram passes; June, July, August.—P 1836, this office. 19 A
FURNISHED House, Dartmouth square, to Let for June; nine rooms, all modern conveniences, electric light, gas cooker, telephone; owner going holidays; moderate.—P 1918, this office. 19 A
HOUSE, Furnished, six large rooms, Upper Rathgar, garden, gas cooker, etc.—155, Irish Times Branch Office, Baggot street Bridge. 19 C
JUNE, July, August, modern Furnished House, every convenience, electricity, hot bath, cooker; drawing, sitting, three bedrooms; very healthy; Ious district; moderate.—P 1731, this office. 18 B
RATHGAR—Well appointed House to Let in Kenilworth square, for 2 or 3 months, containing 4 reception rooms, 5 bedrooms, dressingroom, large bathroom, servant's room, good kitchen, wash kitchen, pantries, and w.c.'s; good garden, fruit and vegetables; hot and cold throughout.—R O 295, Irish Times Branch Office, Rathmines. 18 B
TO Let from 1st June, Unfurnished House, 15 minutes Dundrum Station; good repair; motor or horse accommodation.—P 1678, this office. 17 A
TO be Let, Furnished, a Bungalow House, 2 receptionrooms, six bedrooms, servant's room, bathroom, hot and cold water, electric light, motor house, garden, flower and vegetable, etc. Apply N., c/o Messrs. Moore and Gamble, 18 College Green.
TO Let, June, July, August, well Furnished House, Dartry road; 3 reception, 5 bedrooms, electric light, gas cooker and range, well stocked garden; near Milltown Golf Links, trams; rent very moderate to satisfactory tenant.—P 1713, Irish Times Branch Office, Rathmines. 18 X

HOUSES WANTED.

HOUSE Wanted to Rent, Dublin or district; careful tenant.—P 1886, this office. 19 C
HOUSE and Contents Wanted immediately in respectable residential locality.—P 1991, this office. 21 D
RESIDENCE, with from 5 acres, Wanted to Purchase, near Dublin. Reply, with full particulars, "Z 1563, Residence," this office. 18 B
WANTED, House (two storey) to Purchase in Rathgar or vicinity, with at least four family bedrooms; particulars, price, etc.—P 1850, this office. 19 A
WANTED, July, August, small Furnished House or Cottage, vicinity Dublin; careful tenants. Particulars, terms, to "Z 1510, House," this office. 20 B

APARTMENTS TO LET.

DUBLIN AND DISTRICT.

AT 17 Northumberland road—Rooms, with or without Board; visitors or permanent. T
AT Auburn, 11 Rathmines road, Dublin—Apartments, with Board, full or partial. T
APARTMENTS—Lists from Central Bureau Agency, 25 Nassau st. Enclose stamp. T
APARTMENTS to Let and Wanted—Apartments Agency, 45, 47 Henry st., Dublin. T
APARTMENTS, suit gentlemen, partial board.—96 Rathgar road. 17 A
APARTMENTS—Handsomely Furnished Bedroom and Sittingroom (two beds), in private house, adjacent to Merrion square; suit two gentlemen; every up to date convenience, electric light, 'phone, best cooking and attendance; terms for full board 2½ guineas.—P 1685, this office. 17 A
AT Sandymount, close to Strand and tram—Well Furnished Bedroom, or Combined Room; use sittingroom; suit two friends dining out; partial board.—P 1740, this office. 18 B
APARTMENTS, suit Gentlemen; partial board; Strand road, Sandymount.—P 1735, this office. 18 B
A COMFORTABLE, Furnished, self-contained Flat, Strand road, Sandymount—P 1736, this office. 18 B

HOUSES AND LANDS.

DOCKRELL LIMITED.

Glenageary, 2 Acres—A really CHARMING DETACHED HOUSE for Sale, beautifully placed, enjoying delightful sea views. The House contains 2 reception, 7 bedrooms, maid's room, hot bath, greenhouse, tennis ground, etc. Immediate possession. Price, £1,250. Apply Dockrell Limited, South Great George's street.

South County Dublin—11½ ACRES—GENTLEMAN'S RESIDENCE to be Let, Unfurnished, within 7 miles of Dublin, and adjacent to well-known golf links, on the Harcourt street line. The house is a modern one, and contains lounge hall (panelled in oak), 2 drawingrooms, diningroom, kitchen, pantries, etc., on the ground floor; upstairs, 5 bedrooms, 3 maids' rooms, hot bath, etc., motor house and stabling, tennis court, lawn, greenhouse, and field; five minutes from railway station and commanding unrivalled views. Rent £300 per annum. Apply Dockrell Limited, Agents, Dublin.

Pembroke Township, 1½ acres—A really choice DETACHED RESIDENCE, only five minutes' walk from tram, train, and sea front; modern, no basement; splendidly designed, and in charming taste; drawingroom, diningroom, breakfast room, kitchen, and pantries, on hall floor; 6 bedrooms, 2 maids' rooms; large side gate for motor, tennis and pleasure grounds, fruit and vegetable garden, and separate hen run; ground rent only £15; long lease. Apply to Dockrell Limited, South Great George's street.

To Investors requiring Good Security—FEE-SIMPLE RENTS FOR SALE—£6 13/-, £27 10/8, £100, £105, £144, all payable out of a valuable estate one mile from large seaport town, 30 miles from Dublin, tenants possessing very substantial interests, having paid large fines, will be Sold to pay 6¼ per cent. Apply to Dockrell Limited, South Great George's street.

DOCKRELL LIMITED,
38 & 39 STH. GT. GEORGE'S ST.

BELFAST.
FIRST-CLASS
WAREHOUSE.
WHOLESALE CENTRE.
85FT. FRONTAGE, 120FT. DEPTH,
THREE FLOORS, 24,000 SUPER-FEET,
SURROUNDED BY THREE STREETS.
LOW GROUND RENT AND VALUATION.
ENGINE, BOILER, AND SHAFTING IF REQUIRED.
T. A. FISHER, F.A.I.,
11 CHICHESTER STREET,
BELFAST.
For title to
MARTIN H. TURNBULL and CO.,
Solicitors, 7 Chichester street.

DAIRY AND GRAZING FARMS FOR SALE IN THE WEST OF ENGLAND.
Our Printed Register sent on receipt of sixpenny postal order.
Easy Terms of Purchase arranged, and Possession.
Also List of PRIVATE HOUSES AND BUSINESS PREMISES FOR SALE.
Send particulars of requirements to HOLE and SONS, Land Agents, Park street, Bristol, England.

MODERN HOUSE FOR SALE,
with immediate possession, South side of Howth; three sittingrooms, six bedrooms, large schoolroom or studio; built in bungalow style, facing South, with lovely views across Dublin Bay; 40-foot verandah; every modern convenience; pressure water, indoor sanitation; four acres of land, with further under-cliff leading down to bathing cove; few minutes from tram halt.—"Z 1597, House," this office.

SEE
Rowan's
—3—
Special Numbers
which cannot be beaten for value

Coat Frock (as sketch), in best quality Gabardine, trimmed Silk Braid and new Steel Buttons; high or low neck; Navy, Black, Beaver, Nigger, Mastic. From 59/6.

Skirt (as sketch), in new Plaids, pleated. From 19/11.
In fine Coating Serge, Nigger, Navy, Black. From 8/11.
Tennis Skirts, in Cream, from 15/11; in Pique, from 7/11.

Wrap Coats (as sketch), in fine Coating and Gabardine, trimmed embroidery and braid; Navy, Black, Nigger, Beaver, Mole. From 59/11.

Tennis Frocks, delightful Jazz colourings, from 6/11. In striped and self-colour Ratine, from 21/-.

Delightful colourings in Sponge Frocks, from 14/11.

64 Sth. Gt. George's St. 65

APARTMENTS CONTINUED.

AT 40 Harrington st.—Furnished Double Bedded Rooms, use of Sittingroom, bath. 19 C
AT 26 Cabra Park—Furnished Apartments; suit gentlemen; Board optional. 19 C
AT 34 Garville avenue, Rathgar—Select Private Furnished Apartments; Board if required.
COMFORTABLE Bed Sittingroom, on second landing, at 94 Lower Baggot st. 18 B
FURNISHED Flat, five rooms, electric light, gas cooker; overlooking Trinity College Park; £10 monthly; period to suit tenant, from 1st June.—"Z 1547, Flat," this office. 17 A
FURNISHED Bedroom and Sittingroom, with cooker, electric light, bath; no attendance; 30/- weekly.—R O 298, Irish Times Branch Office, Rathmines. 18 B
FLAT (Furnished), electric light; near Leeson st; £2 5/- weekly.—P 1759, this office. 18 B
FLAT to Let, facing sea, Sandymount; well furnished bedroom, and sittingroom, use of kitchen, own cooker, electric light.—P 1905, this office. 19 O
FLAT to Let, Furnished, Rathmines, 30/- weekly, without attendance or linen.—Miss White, 25 Nassau street. 19 A
FLATS, Unfurnished, select, suit two; Houses and Flats Wanted.—Office, 64 Blessington st. 20 D
GENTLEMAN can be received in private house as Paying Guest; home comforts; South side.—P 1669, this office. 17 D
TO Let, 12 Upper Leeson street, nicely Furnished Bedroom (two beds), partial Board; moderate terms. 18 A
TRAINED Nurse, Protestant, offers ideal, restful Home, kind care, elderly or delicate lady, or needing change, beside Sandymount strand.—P 1784, this office. 19 A
TO Let, Furnished Flat, private house, Donnybrook; front bedroom, sittingroom, kitchen, gas cooker, scullery (sink), lavatory, coal cellar; all same floor; 27/6 weekly.—P 1892, this office. 19 A
TO Let, 25th inst., N.C. road, Furnished large Bedroom, Sittingroom, use of gas cooker or kitchenette; suit three ladies dining out; moderate.—D 1970, this office.
TO Let, Furnished, Bedroom and Sittingroom; gas cooker.—25 Wesley road, Rathgar. 21 D
UNFURNISHED Large Room to Let, also Furnished Combined Room.—33 Harcourt st.
3 UNFURNISHED Rooms, with gas cooker, to Let, Rathgar.—P 1571, this office. 18 B
18 PEMBROKE Road—Superiorly Furnished Bed and Sittingroom; electric light, bath.
53 WATERLOO road—Furnished Apartments vacant; bath, electric light. 17 A

APARTMENTS WANTED.

APARTMENTS Wanted, full Board; city, central; state full particulars.—"Z 1579, Apartments," this office. 18 B
BUSINESS Girl wants comfortable Bedroom, partial Board; North side preferred.—P 1903, this office.

APARTMENTS WANTED (CONTINUED).

REQUIRED, Combined Room, 8/-; no attendance; Protestant; South side.—"Z 1671, Apartments," this office.
RESPECTABLE young Man requires Board Lodgings; moderate; state terms.—P 1792, this office.
ROOMS, Unfurnished, Wanted, or small Shop with Apartments; careful tenant.—P 1978, this office. 21 D
STUDENT wants Apartments, full Board, use Sittingroom, South side city.—P 1924, this office. 19 C
TWO or three Unfurnished Rooms Wanted, South side; Protestant house preferred.—P 1917, this office. 19 C
UNFURNISHED Half House or Flat, ground floor, Wanted, South side.—P 1710, this office. 18 B

SEASIDE AND COUNTRY.

HOUSES TO LET AND WANTED.

AT Bettystown, on sea front—House to Let for June and September; seven apartments.—Lyons, Lis Maurs. 19 D
BEAUTIFULLY situated 6 roomed Cottages, Furnished, to Let, monthly; golf, tennis, bathing; moderate.—Patterson, Rossnowlagh, Co. Donegal. 9 19
BRAY—Furnished House to Let; 4 bedrooms, etc.; near station; overlooking sea.—P 1765, this office. 18 B
BRAY—Wanted, a large, Furnished House, on sea front or convenient; middle of June to end of August; please state terms.—P 1940, this office. 20 B
CHARMING House, Furnished, over sea, Dalkey; June £25, July £30.—P 1675, this office. 17 A
EXCEPTIONALLY well Furnished House to Let, Kansas avenue, Belfast, for indefinite period; low rent to careful tenant.—A. E. Savage, 45 Donegall st., Belfast. 17 A
FURNISHED Cottage, 3 apartments, 3 miles from Bray.—"Walsh," Springmount, Shankill. 17 A
FURNISHED Cottage and Flat in House to Let. Apply Mangan, Castlebagott, Hazelhatch. 18 B
GREYSTONES—To Let, Five Roomed Cottage, July, August, September; excellent position.—"Z 1515, Cottage," this office. 17 A
GREYSTONES—Nicely situated detached House; 2 sitting, 5 bedrooms, bath; June £12, bargain.—"Z 1531, House," this office. 17 A
GREYSTONES—£120 yearly, £30 summer months, dainty House, 4 bedrooms.—Arthur Jones. 18 B
GOOD Country House, large Garden or small Farm, required.—P 1854, this office. 19 C
GREYSTONES—Cottage to Let for June, August, September; three apartments. Apply Curling, Kiln Cottage, Beach road. 19 A
GREYSTONES—To Let from 1st June, small House, Evans, Coal Merchant, Greystones. 20 B
GLENAGEARY—House to Let, Furnished, six weeks from 15th July; 3 bedrooms, 2 sitting, bath; £25.—P 1877, this office.
GREYSTONES—Wanted, July, August, Furnished House; five bedrooms, two sittingrooms; near sea. P 1977, this office. 21 D
HOWTH—Wanted, month September, Cottage or Small House (Furnished); reasonable terms.—P 1774, this office. 18 X
KILCOOL, Greystones—To Let, Furnished House, six bedrooms; near sea and station; June and September.—"Z 1535, House," this office. 17 A
KILCOOL—To Let, summer months or longer, pretty Detached Bungalow and House; 4 bedrooms, tennis courts; near sea and station.—156, Irish Times Branch Office, Baggot street Bridge. 19 C
KINGSTOWN—Well Furnished House to Let, facing sea; bathroom.—Ivy Cottage, Newtownsmith.
KINGSTOWN—Well Furnished House to Let, summer months; 2 sittingrooms, 3 bedrooms, maid's, bath hot, cold; gas cooker; close sea, train, tram.—M., Walton's, Kingstown. 21 B
LOUGHSHINNY Cottage, Skerries, to Let, 5 apartments; occasional use of trap. Apply Mrs. J. Ferguson. 19 C
MONKSTOWN—2 Belgrave square to Let, two or three months from July; four bedrooms, three sittingrooms, tennis court; moderate. 15 A
MALAHIDE—Furnished Cottage to Let, July, August, September. Apply 1 Marine terrace. 20 D
MALAHIDE—To Let for season, or separate, June, July, August, Furnished House; 4 bedrooms, 2 sittingrooms, all modern conveniences.—P 1944, this office. 20 X
MONKSTOWN—To Let, on long lease, £75 and taxes; ready for occupation.—P 1967, this office.
MONKSTOWN—To Let, on long lease, £110 and taxes, nice House.—Q 22, this office.
PORTARLINGTON—House to Let, healthy position; bath, w.c., garage, garden.—Grange, Portarlington. 18 B
SUTTON—10 Rhoda Villas, Burrow, to Let, Furnished, for summer months; 2 sitting, 4 bedrooms, hot bath; close sea, golf. 17 A
SUTTON—Furnished House to Let for June, detached, 2 sitting, 4 bedrooms, rent £20; standing on one acre.—"Z 1529, House," this office. 17 A
SKERRIES—House to Let, on sea front; six bedrooms, drawing, dining, breakfast rooms, and kitchen, water and lavatory in house. Apply 8 Holmpatrick terrace.
SANDYCOVE—Furnished House to Let, July, August; Half House, June.—B 338, Irish Times Branch Office, Kingstown. 19 A
SEAPOINT—Furnished House, July; 3 sitting, 4 bedrooms, bath, nice garden. Apply 2 Seapoint avenue, Monkstown. 19 C
TO Let or Sell, two new Houses, near completion, in Cameron st., Botanic avenue, Belfast; 5 bedrooms. Applications and offers to No. 21 Cameron st., Belfast. 19 C
TO Let, three semi detached modern Villas, electric light, stabling, outoffices, convenient to railway station, short distance South of Dublin.—"Z 1661, Villas," this office. 21 D
TO Let, Furnished or Unfurnished, for summer months or longer period, County House; three reception rooms, bath (hot and cold); within one mile of churches and railway station in Ulster, good locality. Apply "Z 1660, House," this office. 20 B
WICKLOW—Furnished House, two sitting, 6 bedrooms, garage; June, July, August; moderate.—Haskins, Wicklow. 17 A
WELL Furnished small House and garden in Belfast suburb, quiet locality, to Let during June, July, and August; £10 per month. Apply Box No. 633, Irish Times Branch Office, Belfast. 18 B
WANTED, House to Rent, 4 or 5 bedrooms, between Drogheda and Dublin.—P 1903, this office. 19 C
WANTED in Howth for summer months, large, Furnished House, near sea and rail.—P 1939, this office. 20 B
WANTED, comfortably Furnished House, four bedrooms, servant's room, tennis court, near R.C. church; July, August, or six weeks; no children; careful tenant; Sandycove, Sutton, Howth; state lowest terms.—P 1962, this office.

APARTMENTS TO LET AND WANTED.

BLACKROCK—Furnished Halldoor Flat, private house, beside tram; £10 10/- monthly.—P 1929, this office.
CLONTARF, sea front, South aspect—Self-contained, Furnished Flat, three rooms, kitchenette, bath, w.c., gas cooker, water, electric light; for summer months or permanency.—P 1702, this office. 18 B
COMFORTABLE Board Residence, near sea and links, tennis, bathing; country; moderate.—Miss Jennings, Rossnowlagh, Co. Donegal. 9 19
DALKEY—Partial Boarders taken, Protestants; close station, tram; moderate.—F. S., Winnett's, Dalkey. 19 C
DALKEY (best part)—Furnished Bedroom, use Sittingroom.—"Z 1598, Apartments," this office. 19 C
ENNISKERRY—2 Bedrooms, Sittingroom, and use of kitchen; very comfortable; terms moderate.—P 1798, this office.
HOWTH Summit—Wanted for August, two Bedrooms and use of Sittingroom.—P 1938, this office.
KINGSTOWN—Furnished Sittingroom, one or two Bedrooms.—5 Mulgrave terrace. 21 D
KINGSTOWN—Bedroom, Sittingroom, bath, with or without attendance; terms moderate.—H., Walton's, Kingstown. 21 B
LADY would receive another as Paying Guest in nice Flat, convenient sea, Monkstown.—R. P., Irish Times Branch Office, Kingstown.
MONKSTOWN (sea front)—To Let, very superior well Furnished Apartments, overlooking Kingstown Harbour and Dublin Bay.—P 1897, this office. 8 16
MONKSTOWN, facing sea—Hall Flat, Partly Furnished, use garden, greenhouse; monthly or yearly.—M. F., Irish Times Branch Office, Kingstown. 23 B

LAST WEEK OF SALE.

Bargains in Tablecloths
Clearance of 300 Cloths,
All of good, and many of Superfine qualities NEARLY HALF PRICE. All have slight defects in weave, such as a broken thread or stain, 2 x 2 yds.
Reduced to 10/6, 13/11, 14/11, 16/6, 18/11, 20/-, 24/6, 25/6, 27/6, 29/6 each.
Lot of All Linen Supper Cloths, 36 x 36, Reduced 3/9 each

Bargains in Towels.
Striped Turkish Bathing Towels, very good quality, size 25 x 48, Reduced 1/11 each.
Large Striped Bath Sheets, 46 x 78, „ 5/11 „
FINE HUCKABACK FACE TOWELS, slight defects in weave. Reduced 10/6, 13/11, 22/6 for six.
SUPER WHITE TURKISH BATH SHEETS, Large size, 48 x 64 inch. Reduced 5/3 each.
SUPPER OR NURSERY CLOTHS, all white, hemmed, and one row of open work. Offered very cheap to clear. Heavy damask for good wear.

45 ins. square	- - - - - -	4/8 each
58 ins. square	- - - - - -	7/11 „
68 ins. square	- - - - - -	11/3 „

BARGAINS IN COLOURED BORDERED DAMASK SUPPER AND NURSERY CLOTHS.
Recommended for good wear.

45 ins. square.	Green border only	4/1 each
52 ins. square.	Gold border only	5/11 „
60 ins. square.	Gold, green and pink borders only	7/8 „
66 ins. square.	Gold, green, red and blue borders only	9/6 „

CARRIAGE PAID ON ALL ORDERS

TRADE MARK PURE FLAX
WALPOLES
Telephones 4259 and 4260. Telegrams—"Seloplaw, Dublin."
SUFFOLK STREET, DUBLIN.

SEASIDE AND COUNTRY CONTINUED.

MARRIED Lady, in good social position, living in peaceful and healthy locality in Tyrone, five minutes from railway station and churches, desirous to take ladies as Paying Guests.—P 1873, this office. 19 C
TO Let, Kingstown, comfortable Rooms; would suit gentlemen dining out.—"James," Irish Times Branch Office, Kingstown. 18 B
WANTED at once, for three months, Board Residence in Nurse's house, Kingstown, for delicate elderly Gentleman. Reply, stating terms, which must be moderate, to "Z 1458, Apartments," this office. 16 B
WANTED, large Bedroom and Sittingroom with attendance, sea front, Bray or Greystones; married couple and child of five years; state terms, June, July, and August.—P 1625, this office. 17 A
WANTED, Furnished Seaside Residence, in grounds, tennis, garden, etc., for July, August, and possibly September; Greystones or Bettystown preferred; state terms month or period.—P 1684, this office. 17 A
WICKLOW—Bedrooms and Sittingrooms, attendance; close to sea, golf.—Knox, Leitrim place. 17 B
WANTED, Dalkey or Killiney, Sitting and two Bedrooms, June to September; terms.—P 1878, this office.

ENGLAND, SCOTLAND, WALES, ISLE OF MAN.

FURNISHED House to Let for 12 months, Port St. Mary, Isle of Man; 3 reception rooms, 10 bedrooms, bath, etc.—James Welply and Sons, Estate Agents, Limerick. 18 R
HOUSE to Let in town in Hertfordshire, half hour train from London; eight rooms, large garden, tennis lawn and fruit; very moderate rent; partly furnished throughout; tenant required to purchase furniture at moderate valuation, about £180.—P 1964, this office. 3 22
NEWHAVEN, Sussex—Wooden Bungalow, 4 rooms, kitchen; gas and water laid on; kitchen garden; unusually healthy; £400; or would Let.—Walker, Fort Hill.
PAYING Guests received in charming Bungalow, Anglesey Coast; boating, fishing, etc.; special terms May and June. Apply "Z 706, Guests," this office. X
TO Let, August, September, and winter months, charming ten room Bungalow, bathroom, garage, sea, golf (close).—Rev. Buckle, Harlech, Wales. 17 A
TO Let, Furnished Residential Bungalow, June, July, September, October; large living room, 5 bedrooms, bathroom (h. and c. water), plate, linen, piano, vegetables; good fishing and bathing, boat available; golf links 4 miles.—Miss Reynolds, Pen-y-Craig, Rhosneigr, Holyhead. 19 E

LONDON AND CONTINENTAL.

IRISH Lady, Protestant, offers Sittingroom and Bedroom, both large, front rooms, as Flat, with use of kitchen and bathroom, gas cooker, electric light; £2 2/- weekly; Dublin reference.—Mrs. I., 24 The Avenue, Kew Gardens, S.W.
LONDON, 5 Philbeach Gardens, Earl's Court, Kensington, S.W.—Board Residence, lady's house; comfortable; moderate; highly recommended. Address Mrs. Blake. 20 X

FOR HOTELS AND BOARDING HOUSES SEE PAGE 1.

MONEY, PARTNERSHIPS, ETC.

LOANS—The Commercial Union Loan and Discount Co., Ltd., 57 Middle Abbey st., Dublin, grant Loans. Apply the Manager. 26 18

MISCELLANEOUS.

AT Sharpley's, Baby Linen Specialists—Ladies invited write catalogue Baby Linen, Accouchement, Nursery Requisites.—Nassau st., Lower Camden st., Dublin. T
AT Bradley's—Children's Best Quality White Canvas Rubber Soled Shoes, thick white rubber soles; sizes 6 to 9, 4/11; 10 to 2, 5/6; Ladies', 3 to 8, 6/6; Men's, 6 to 11, 7/6 per pair. 17 A
AT Bradley's Boot Shop, Nassau st.—Ladies' White Canvas Laced or Bar Shoes, short vamp, Cuban heels, round toes, flexible soles; all sizes, 2 to 8, 6/6 per pair, postage paid. 17 A
AT Bradley's Boot Shop, Nassau st.—Children's White Canvas 1 Bar Shoes, leather soles and heels, wide nature form; sizes 3 to 6, 3/6; 7 to 10, 3/11; 11 to 1, 4/6; postage 6d. extra. 12 18
AT Bradley's—Ladies' White Canvas Tennis Shoes, red rubber sole; every pair guaranteed; sizes 3 to 8, 5/6 per pair, postage paid. 17 A
AT Bradley's—Children's Brown Leather Sandals, sizes 3 to 6, 3/11, 7 to 10 3/11, 11-1 3/6; Ladies' 2 to 5, 10/6. 12 18
AT the Chair Shop, Ltd., 111 Grafton street, you will find splendid value in Tumblers at 2d. each, Glass Jugs (large size) from 4/9; Cut Glass Tumblers, 18/6 per dozen, very neat; Crofts and Tumblers, cut 7/6 per set; Mitchell's Patent Carpet Beaters for 3/- (these are wonderful labour savers); delightful Moorish Kaftn Dressing Gown for £5 5/-; Red Ground French Silk Brocade, embroidered blue, green, gold, and white, an exquisite specimen, only one in stock. 19 B
BLACK Patent Calf, Grey, White, Brown, Black and Mole Suede Langtry Promenade Shoes, smart Cuban heels; 25/- per pair; every size and half size.—At Bradley's Shoe Shop, 23 Nassau street. 17 A
GOITRE Curable without Operation, moderate fee. Descriptive particulars 1/-.—Joseph D. Parker, J.P., Silvery Dean, Castlecomer. 17 C
GENTS' Old Velour and Felt Hats Cleaned and Reshaped equal to new.—Elbery, Hat Specialist, 18a Harcourt road, Dublin. 'Phone, 3651. 19 C
TYPING—All kinds of Typewriting and Duplicating done; neat, prompt, and accurate work.—Dublin Typewriter Company (Corona Agency), 3 South Frederick st. Telephone, 1998. 46 9
TENNIS—Boy, aged 12, wishes Lessons, teacher's court, Terenure neighbourhood.—P 1720, this office. 18 D
WATCHES, Cleaned and Adjusted, 5/6 and 7/6.—McDowell Bros., George's st., Dublin. 12 15
7 LBS. of delicious Finny, Fillets, Kippers, and Bloaters, smoked within a few hours of being caught, sent anywhere for 5/- by The Fleetwood Dried Fish Co., W. Dept., Fleetwood, together with the address of the nearest agent. D
10/- PER Pair, to Clear—Sizes 4½, 5, 5½, and 6, Ladies' Patent Calf Court Shoes, full round toes, Cuban heels, large square buckle.—Bradley's, 23 Nassau st. 12 18
13/11 PER Pair, postage paid—Ladies' Black Real Glace Kid Gibson Shoes, American last, wide welt, Cuban heels, patent toe caps; all sizes and half sizes.—At Bradley's Shoe Shop, 23 Nassau st. 17 A
16/6 PER Pair—Ladies' Mahogany or Tonay Red Willow Calf Gibson Shoes, welted soles, Cuban heels; all sizes and half sizes.—At Bradley's Shoe Shop, 23 Nassau st. 17 A

FOR RAILWAY ADVERTISEMENTS SEE PAGE 1.

WEEKLY IRISH TIMES.

	Home and Foreign. s.	d.
Yearly	13	0
Half-Yearly	6	6
Quarterly	3	3

TERMS OF SUBSCRIPTION TO THE *IRISH TIMES.*
Payable in Advance.
(From 1st September, 1920.)

	Home and Foreign. £	s.	d.
Yearly	3	18	0
Half-Yearly	1	19	0
Quarterly	0	19	6
Monthly	0	6	6

Post Office Orders or Cheques to be made payable to the Irish Times, Ltd.
Telephone Nos.—5036, 5037.

Printed and published by the IRISH TIMES, Ltd., at the Offices, 31 Westmoreland street, Parish of St. Mark and City of Dublin. MONDAY, MAY 22, 1922.

LET YOUR DRESS ECONOMY TAKE THE FOR[M OF] FREQUENT CLEANIN[G] NOT OF POOR MATERIAL AND INFERIOR ...
PRESCOTT'[S]
ART DYERS AND CLEANERS, DUBLIN.
Tel. Nos. 571.

Births, Marriages, and Deaths (which must be authenticated), 3 lines, 20 ... each additional line of 7 words, 8d.

BIRTHS.

BLAKE—May 22, 1922, at 40 Up... william st., Dublin, the wife of John ... Ballyglunin Park, Ballyglunin, Co. Gal... son.
DOWDALL—May 20, 1922, at 40 Do... Mullingar, to Dr. and Mrs. T. J. D... daughter.
JOLLEY—May 20, 1922, at 2 San... Donnybrook, to Mr. and Mrs. W. E. Jolle...
KING—May 21, 1922, the wife of ... King, M.C., D.C.M., late Royal Irish Co... of a daughter.
MEANY—May 21, 1922, at 36 Up... st., to Mr. and Mrs. John Meany, ... Kilkenny, a son.
MURTAGH—May 18, 1922, at 89 Low... st., to Mr. and Mrs. Joseph J. Murtagh... ville," Ailesbury Park, a daughter.
PRICHARD—May 21, 1922, at ... Dorset, the wife of Neville A. Prichard, ... R.N., of a son.

MARRIAGE.

EVANS and LINDOP—May 20, 192... Mark's (Dundela), Belfast, by Rev. A. ... B.D., Arthur Llewellyn Evans (Bandm... Somerset Light Infantry, only son of la... Mrs. Llewellyn Evans, Notting Hill, ... Violet Emma, elder daughter of late A. ... (Dublin) and Mrs. Lindop, St. Helen's, ... Belfast.

DEATHS.

ANNOUNCEMENTS received late for insertion in this Column will be found on Page 4.

BARNES—May 22, 1922, at 105 L... Dublin, Kate, widow of the Rev. Geor... Wesleyan Minister, aged 84. Funeral ... Jerome to-morrow (Wednesday), 10 a.m.
BOOTH—May 15, 1922, at Rosgrie... Castlecomer, Sarah Henrietta, wife of J... daughter of the late Thomas and Mr... Clogrenane, Carlow.
BRENAN—May 20, 1922, at Lifford... wife of the late Major Charles Brenan, ... ment and 5th Battalion Royal Inniskilling...
BUTLER—May 13, 1922, at Roslev... Thomas Butler. R.I.P.
DUNN—May 21, 1922, at Rosslyn Pa... mount, Nan, dearly-beloved daughter o... Mrs. Joseph Dunn. Deeply regretted... Funeral private. No flowers.
FITZGERALD—May 22, 1922, at ... butler, Augusta Margaret Fitzgerald. ... Jesus." Funeral to-morrow (Wednesday... 11 o'clock. No flowers.
HUGHES—May 21, 1922, at her ... Church st., Gorey, Mrs. Mary Hughes, ... Askamore. R.I.P. Funeral, after Office... Mass, at Gorey to-day (Tuesday) for Ask...
KINLEY—May 19, 1922, at E... Hospital, Hastings, Muriel Gausse... daughter of H. Wash Kinley, Bloom... gannon. Funeral from Newmills Church... (Wednesday) at 12 noon.
LEONARD—May 19, 1922, at 3 Mou... rd., Ranelagh, Georgina Violet, He... daughter of Lionel A. Leonard, aged 20...
LEWIS—May 22, 1922, in Dublin, ... illness, James Thomas Lewis, Stradbally... of the late J. Lewis, Glen House, Ro... 49 years. Funeral from St. Patrick... Stradbally, this day (Tuesday) at 3 o... time).
MURPHY—At his residence, Glasso... Patrick Murphy, aged 60. Deeply re... his sorrowing wife and children and a... of friends. R.I.P. Funeral, at 3 o'c... (Tuesday), new time, to Tubberclare.
MURPHY—May 20, 1922, Elizab... eldest daughter of the late Charles Stew... Funeral private.
O'HARA MEASE—May 21, 1922, ... dence, Mount Hybla, Castleknock, C... Charles William O'Hara Mease, Dean of ... Royal, Dublin, Canon of St. Patrick's ... and Rector of Castleknock, aged 65 years... at Castleknock Church to-morrow (Wed... 11 o'clock.
PENNY—May 20, 1922, at 44 ... square, Dublin, James G. Penny, late ... Commission, aged 67.
SCOTT—May 8, 1922, at Infirma... Matt Scott, for 22 years the valued w... Major Hillas, Doonecoy, Templeboy, ... gretted.
SMALLMAN—May 21, 1922, at Dublin... Auguste, widow of Captain J. R. Sma... L.N.W. Railway Co., and Bray. "W... which is far better." Funeral to Mo... to-day (Tuesday) at 11.30 o'clock. ... Australian papers please copy.
VALENTINE—May 21, 1922, Victo... Dixon, Paymaster, Lieutenant-Comman... husband of Alice Mary Valentine, elder ... late John Dixon Valentine, Co. Wicklow...
VEREKER—May 18, 1922, at 31 ... place, William E. Vereker, third son ... Amos M. Vereker. Funeral took place o...

IN MEMORIAM.

BELCHER—In loving memory of ... passed into life May 22nd, 1921. E. A. B. and ...
CHIDDICK—Fourth Anniversary—In loving memory of our dearest father, Jol... who departed this life on the 23rd Ma... 10 Sovereign st., Clonakilty.
Days of sadness still come o'er ...
Hidden tears do often flow;
Memory brings dear father near ...
Though he died four years a...
MAHON—In ever-loving memory of ... beloved wife of Arthur Mahon, of Ba... Co. Cavan, died 23rd May, 1919. Inse... sorrowing husband and children.
WALLACE—In loving memory of Jo... B.A., T.C.D., Barrister-at-Law, forme... and Sessions Judge of Cuddapah, Madras... India, who fell asleep in Jesus May ... "He that believeth on the Son hath e... John iii., 36. Deeply mourned by ... children, and sister.

'Phone—276. NICHOLS' ...
FUNERAL AND CARRIAGE ESTAB... Lombard street (Westland Row). Coff... and Every Requisite. Economy and P...

FUNERAL REQUISITES OF ... DESCRIPTION.
WALLER,
49 and 50 DENZILLE STR... (Merrion square).
SALOON MOTOR HEAR...
Private Mortuary.
'Phone—131. Wires—"Undertake...

MOTOR FUNERALS SU...
MILLER & CO., B...
MOTOR HEARSE, MOTOR A...
Telegrams—Collier, Bray.
'Phone—Bray, 116 (2 lines).

RAMSAY, 'Phones 1159, 1806. Florists to H.M. the King. 50 NASSAU ST.
WREA... FLORAL ... Telegrams—Vio... Nurseries—B...

WATSON'S WREATHS. Telegra... "Quickness... Tel. 25... WATSO... 31 NASSA... Nurseries, ...

YOU
never know what you can do un... try, is a wise and true saying. ... equally true that you cannot ap... the remedial, tonic and health-pre... properties of Beecham's Pills until ... them. Think! It cannot be othe... sterling worth that has gained f... medicine a world-wide reputation ... unprecedented sale. You and ...
WILL BENEFIT
by keeping a supply of Beecham's ... hand and making use of them w... occasion demands. Every membe... family, almost without exception, ... times troubled with some ailment ... sick headache, languor, biliousness, ... blood or constipation due to sluggis... disordered stomach or inactive ... Man and woman, boy and gi... occasionally needs a safe and ... aperient corrective medicine, and ... gain
BY TAKING
the remedy "Worth a Guinea a B... there is a consensus of opinion ... the remarkable curative proper... Beecham's Pills. Thousands of ... have found that the periodical use ... specific keeps them in health and co... You, also, will really find it t... advantage to take
BEECHAM['S]
PILLS.
Sold in boxes, labelled ...
price 1/1½ (56 pills) and 2/9 (16...

THE BEST WEEK-END PAPER FO... People is the "WEEKLY IRIS... Last Edition on Sale every Saturd... Price Twopence.